mississippi state university

reveille

60

Hartness
Coca-Cola
HARTNESS & REDUS

mississippi state university

reveille

60

FOREWORD

Again, for the period of one year, the year 1960, life has been given to the campus of Mississippi State University. Such inanimate objects as Lee Hall, Montgomery Hall, the YMCA, the Grill, and the Cafeteria have felt within them the tremor of human trials and tribulations. The breath and heartbeat of each of these azoic objects has been the breath and heartbeat of each student who has participated in any activity within their walls.

The 1960 Reveille is dedicated to you, the students, in the hope of capturing and preserving a portion of your life and the spirit of Mississippi State University.

THE 1960 REVEILLE
Published by the Students of
MISSISSIPPI STATE UNIVERSITY
State College, Mississippi
United States of America

Lithographed by
TAYLOR PUBLISHING CO.
Dallas, Texas

Photographed by
JIM PRUITT STUDIOS
Starkville, Mississippi

ANDY BOND, Editor
GUY LOWE, Business Manager
VOLUME FIFTY-FIVE

table of contents

ADMINISTRATION
CLASSES
FEATURES
ORGANIZATIONS
MILITARY
GREEKS
SPORTS
STUDENT LIFE
ADVERTISING AND INDEX

State

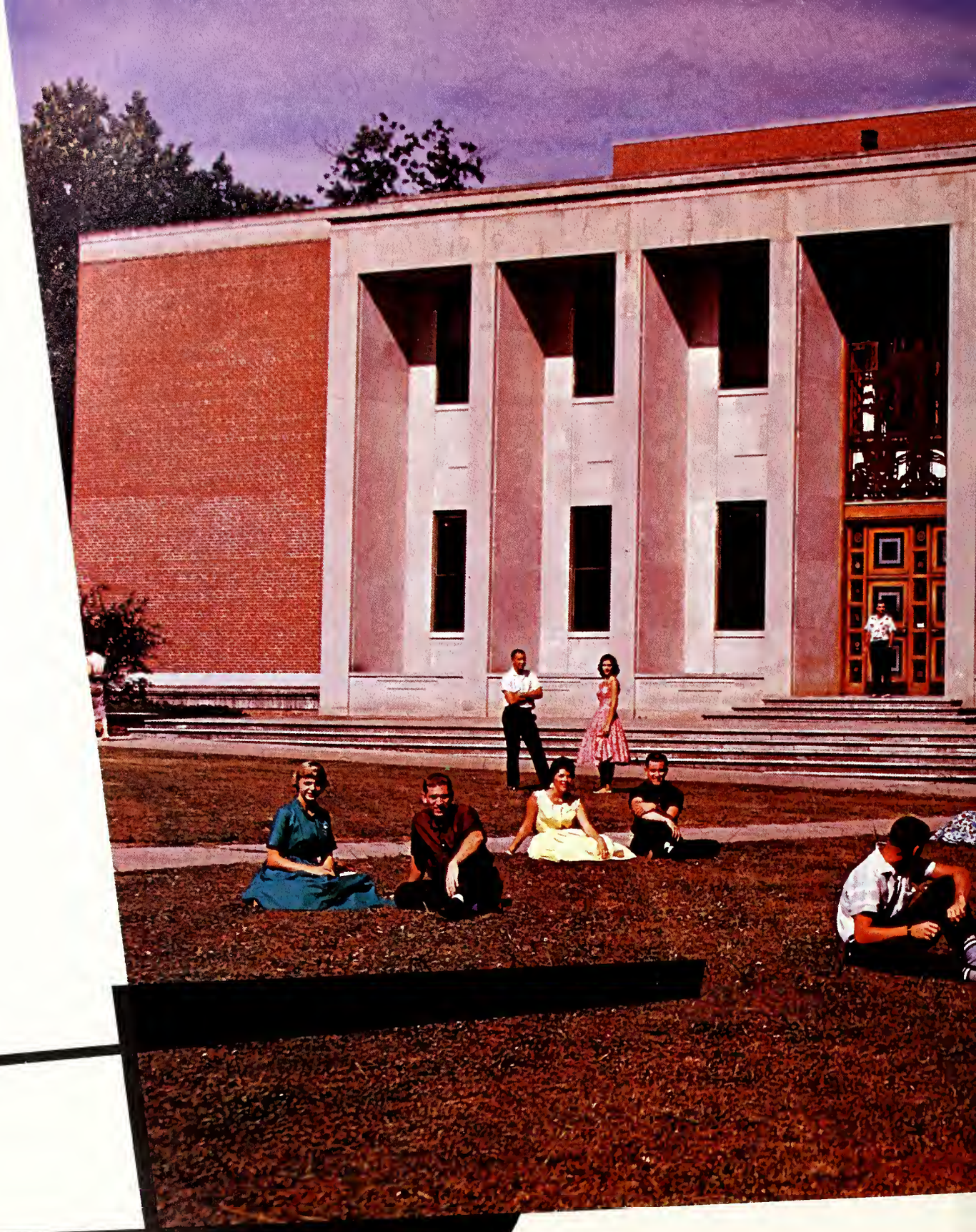

86
86

82
40
73
54
242

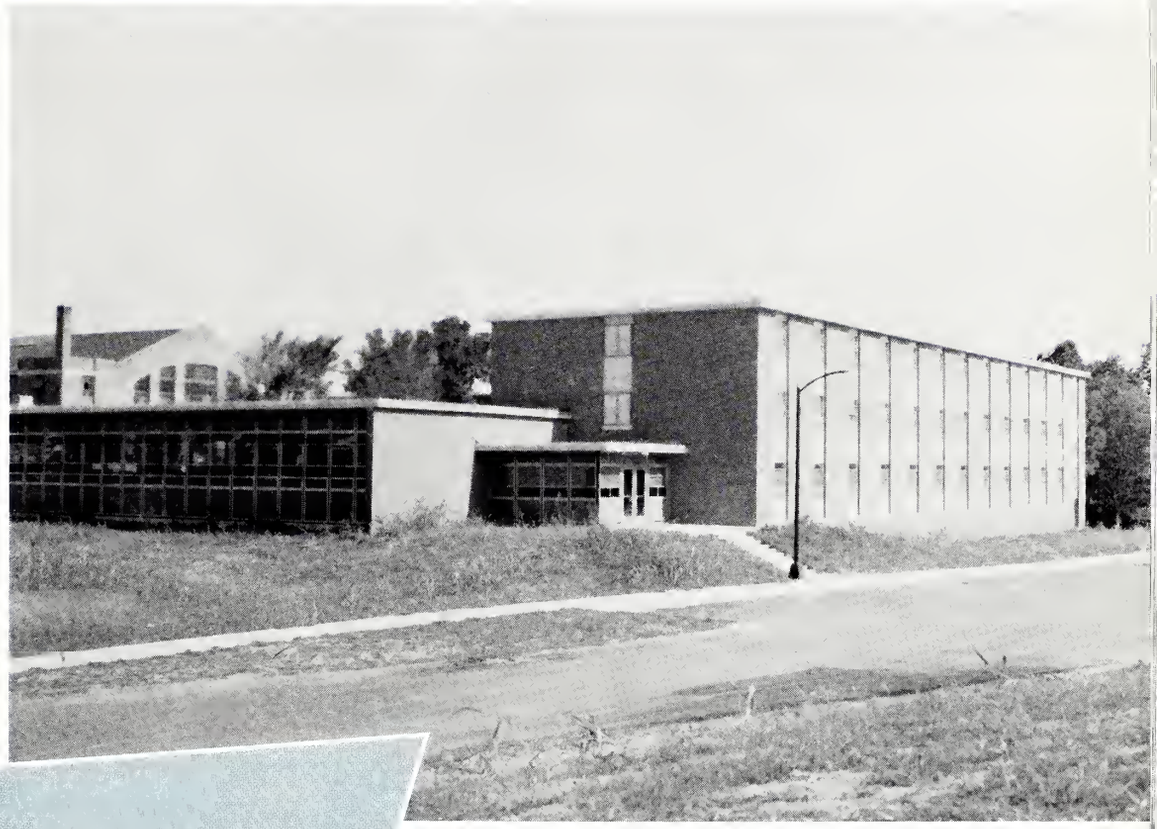

administration

our governor

BOARD OF TRUSTEES OF STATE INSTITUTIONS OF HIGHER LEARNING

President R. D. Morrow
Executive Secretary E. R. Jobe

Dr. Vernon S. Holmes *McComb*
J. N. Lipscomb *Macon*
S. R. Evans *Greenwood*
Tally D. Riddell *Quitman*
Charles D. Fair *Louisville*
H. G. Carpenter *Rolling Fork*
T. J. Tubb *West Point*
R. B. Smith, Jr. *Ripley*
Dudley D. Bridgeforth *Hernando*
Mrs. Janice Rice Taylor *Jackson*
R. D. Morrow *Brandon*
David Cottrell, Jr. *Gulfport*
R. D. McClendon *Senatobia*

the honorable ross barnett

Left to Right: Tubb, Fair, Smith, McLendon, Holmes, Riddell, Carpenter, Jobe, Bridgeforth, Morrow, Taylor, Lipscombe, Cottrell, Evans.

our president

dr. ben f. hilbun

This is the seventh year that "Mr. Ben" has served as president of our school and the second year since Mississippi State attained University status under his guidance.

President Hilbun has assumed his duties and responsibilities with ever-increasing fidelity and zeal while winning the respect and admiration of both faculty and students, and building a greater Mississippi State University.

Mrs. Bettye Douglas, the president's secretary.

DR. T. K. MARTIN
Administrative Assistant

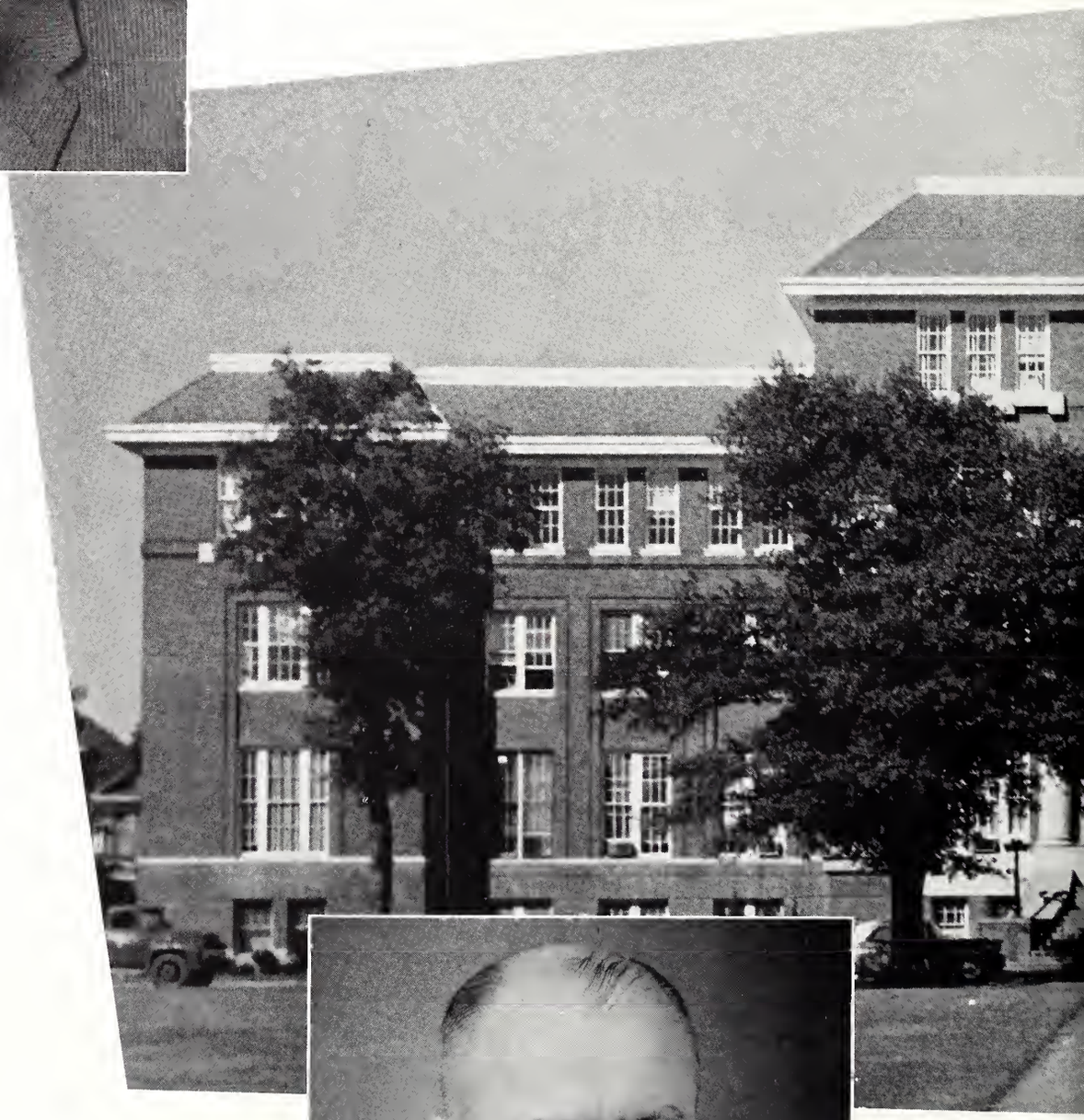

MR. MALCOLM GRAY
Director of Student Housing

DR. D. W. AIKEN
Dean of Student Affairs

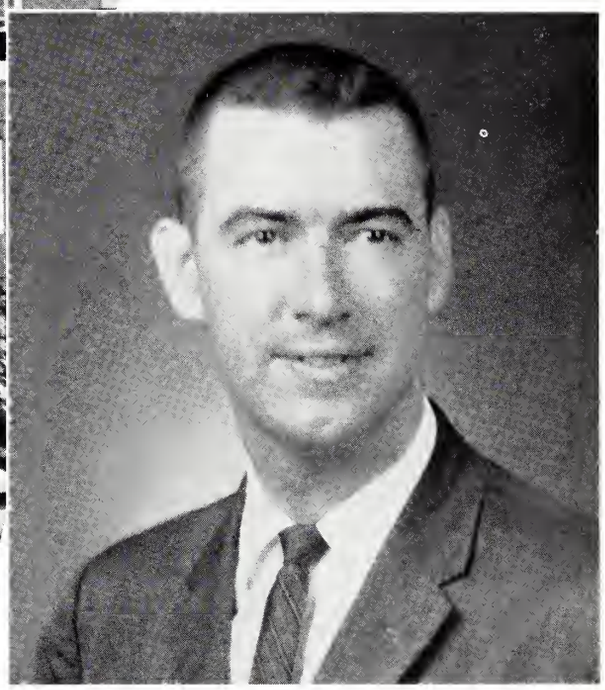

MR. CHARLES W. RITTER
Coordinator of Student Affairs

DR. JAMES H. McLENDON
Registrar

MR. LEWIS F. MALLORY
Comptroller

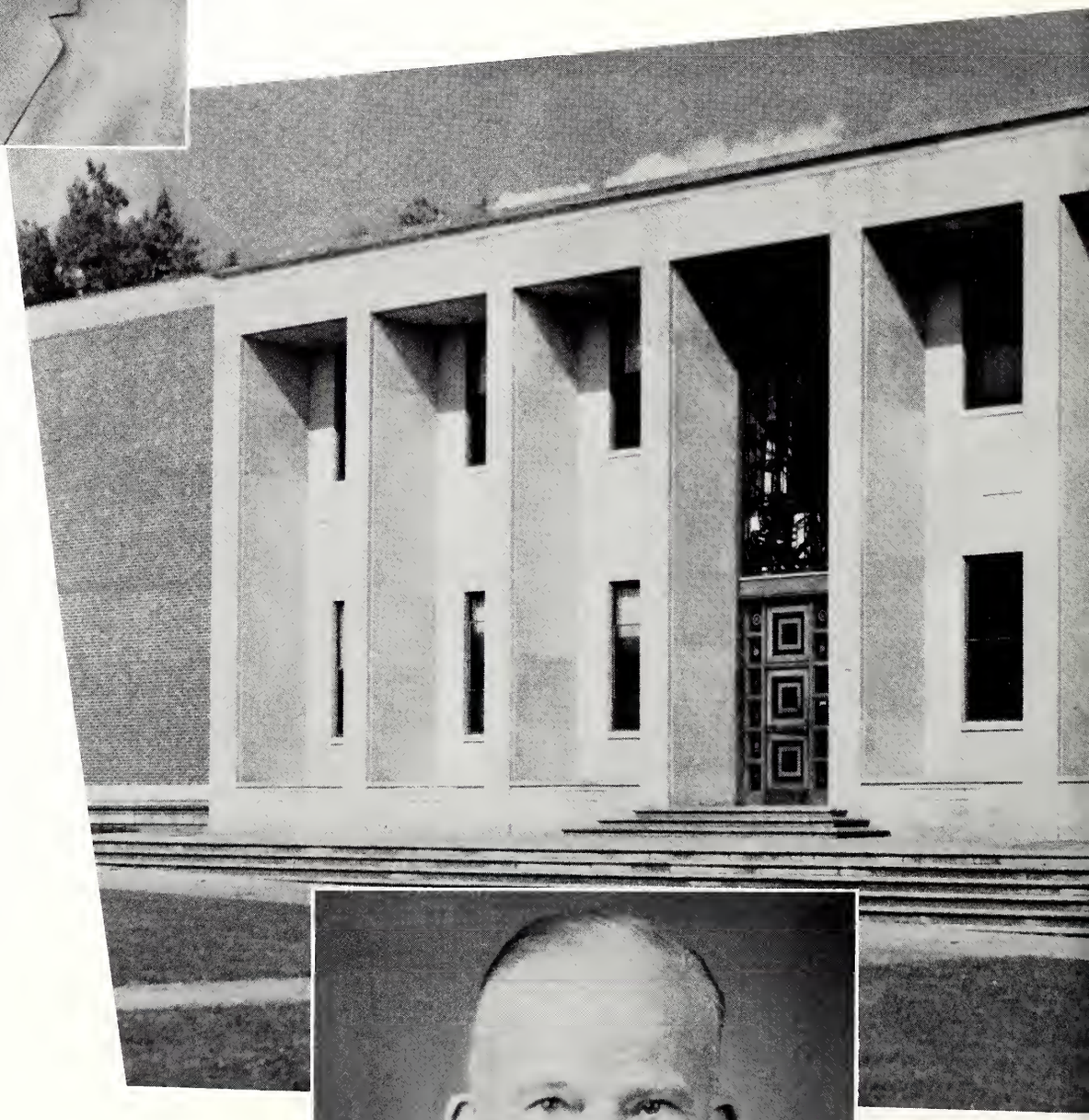

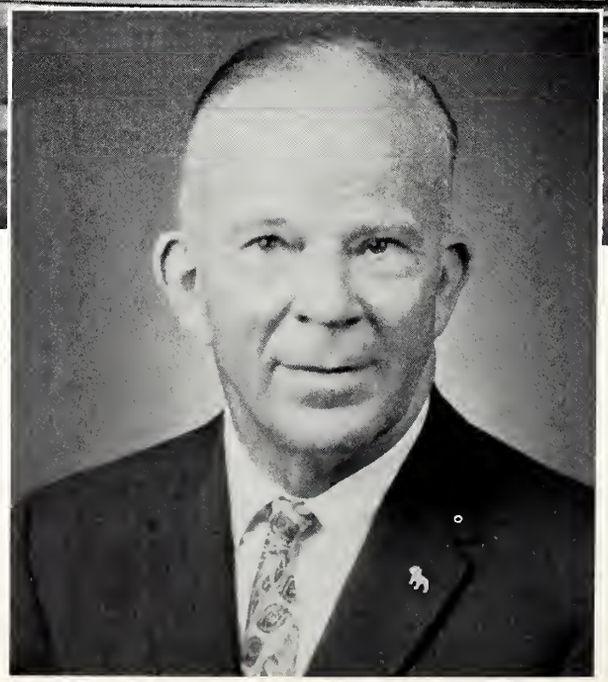

MR. BOB WILLIAMS
Alumni Affairs

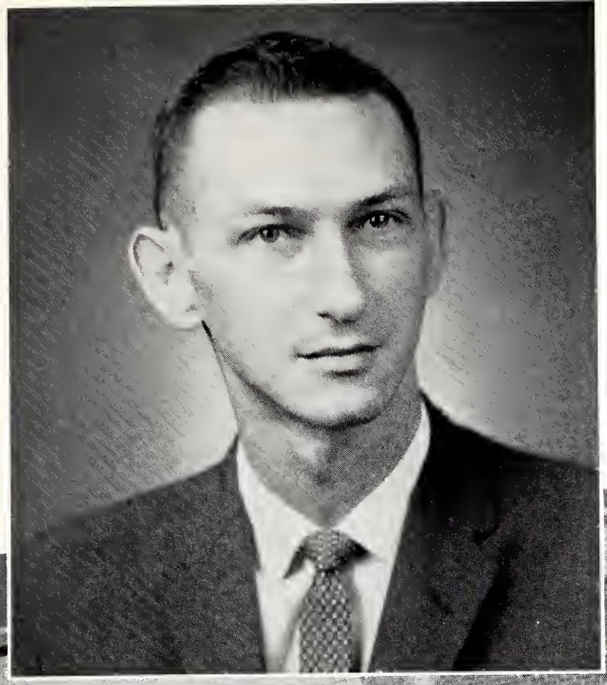

MR. BOB MOULDER
Publicity Director

MR. FORREST PALMER
Director of Libraries

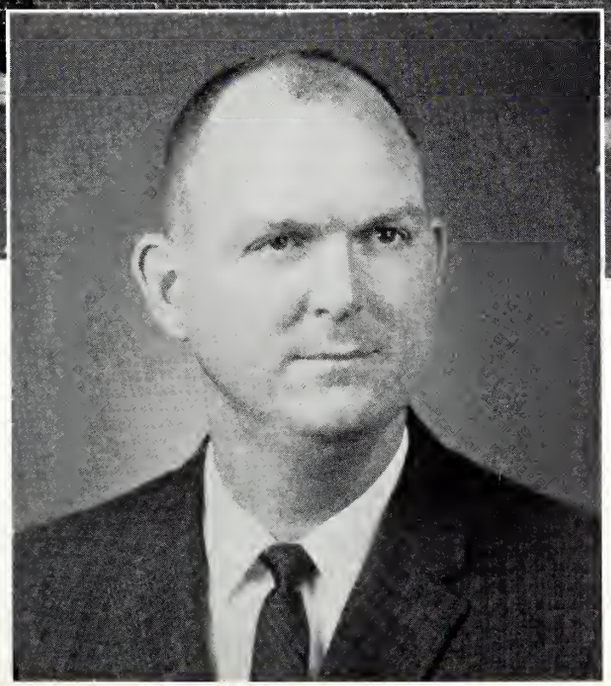

DR. JOHN C. LONGEST
University Physician

school of agriculture

THE SCHOOL OF AGRICULTURE endeavors to prepare men and women for scientific investigation in the various fields of agriculture, for extension work, for service as teachers in high schools and colleges, for service with the United States Department of Agriculture, and for various fields of business where a comprehensive knowledge of scientific agriculture will be of much value in dealing with the farmer and the general public.

In addition to being an integral part of Mississippi State University, the School of Agriculture has, through its extension service and other aids to the people of the south, proven to be a vital part of the state and the nation.

DEAN CLAY LYLE

THE SCHOOL OF AGRICULTURE PROVIDES MODERN GREENHOUSES

ASSOCIATE DEAN ERNEST B. COLMER

school of arts and sciences

THE SCHOOL OF ARTS AND SCIENCES was established in 1903 as the School of General Sciences. Four year courses are offered in three major fields: Biological Sciences, Physical Sciences and Liberal Arts.

The Biological Sciences Department embraces the fields of bacteriology, zoology, and entomology and is one of Mississippi State's vital departments. The Physical Sciences Department offers excellent courses in geology, chemistry, and physics.

Students may study English, mathematics, history, political science, sociology, philosophy, and religion in the Liberal Arts division of the school.

Many excellently equipped buildings are used by the school, including the Biology building, the modern Chemical Engineering building, and the new classroom building completed this year.

DEAN M. P. ETHRIDGE

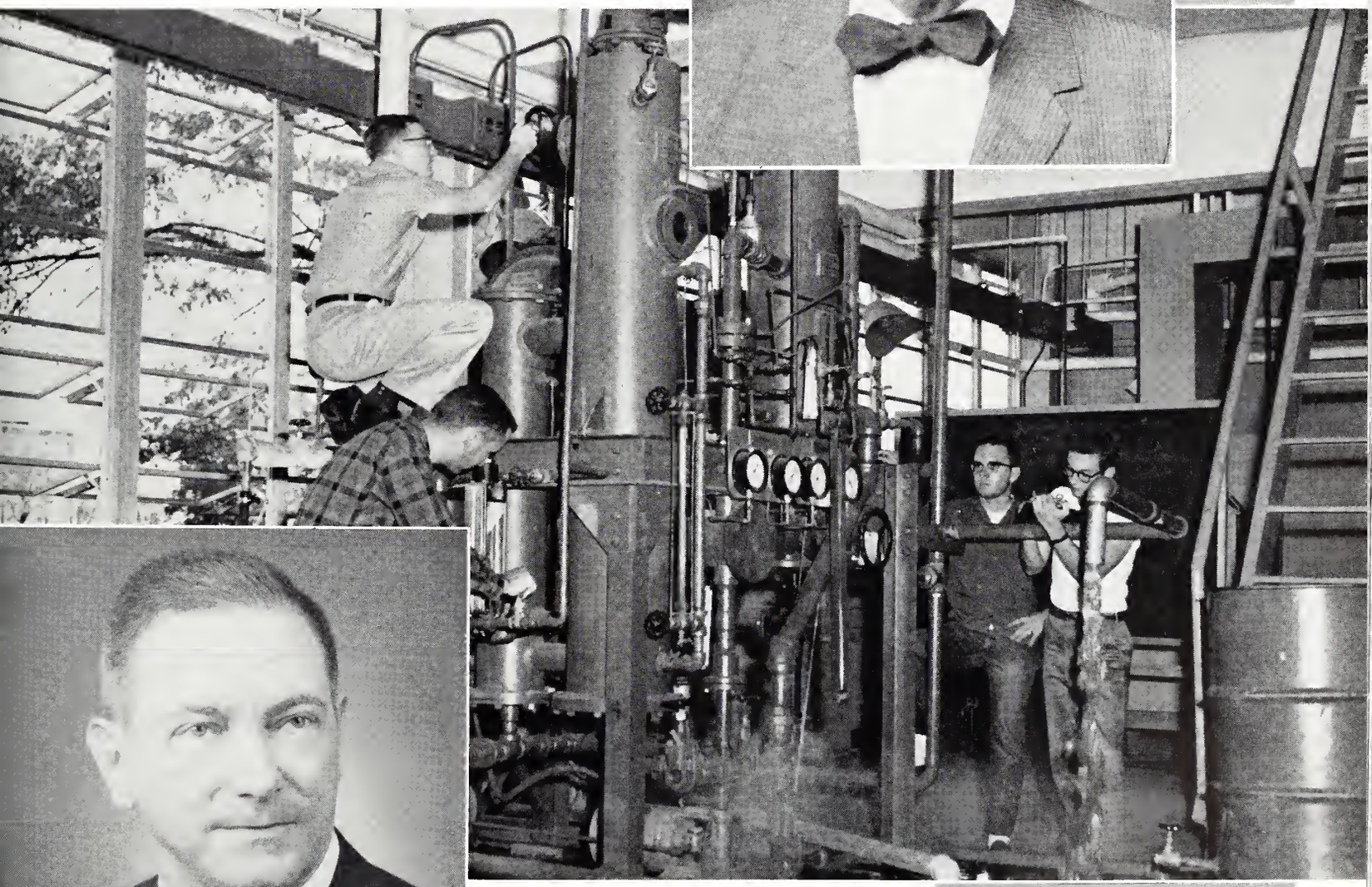

SCIENCE STUDENTS TAKE ADVANTAGE OF MODERN EQUIPMENT.

ASSOCIATE DEAN
JOHN K. BETTERSWORTH

school of business and industry

FUTURE ACCOUNTANTS LEARN TO OPERATE BUSINESS MACHINES

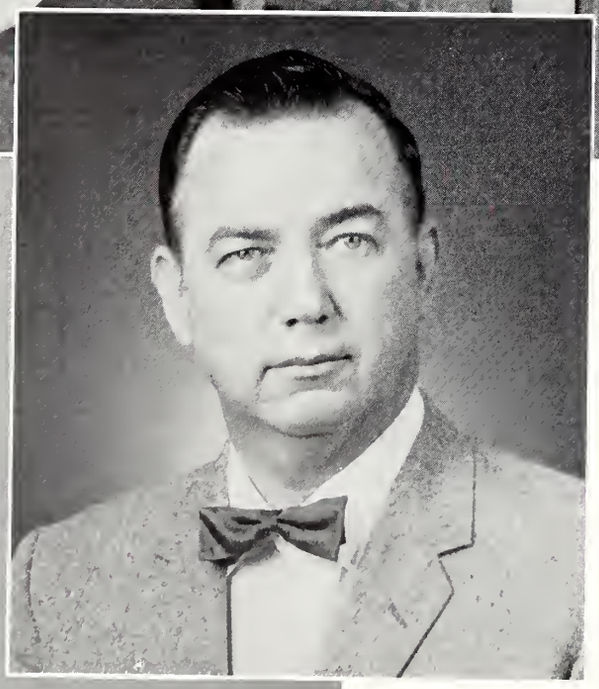

DEAN
JAMES M. PARRISH

THE SCHOOL OF BUSINESS AND INDUSTRY was established forty-five years ago when it became apparent that in addition to problems of expert agricultural and engineering production, problems were developing due to inefficiencies in methods of distribution.

From its small beginning in 1915, the School of Business and Industry has developed into one of the largest schools in the University. Professional training is now offered in General Business, Management, Commercial Aviation, Secretarial Science, Public Administration and Institutional Management.

Continuous improvements and progressive leadership are assurances that the best training possible will always be available for the future businessman at Mississippi State University.

school of education

PRACTICE TEACHING PROVIDES ON-THE-JOB TRAINING

THE SCHOOL OF EDUCATION, founded in 1936, trains teachers in the following fields: General Education, Guidance Education, Homemaking Education, Industrial Education, Music Education, Physical Education and Coaching.

The School of Education has a functional type program. Careful consideration has been given to the social and economic needs of Mississippi and to the resources and facilities at Mississippi State University that may be used to serve these needs.

The school is fully accredited by the Southern Association of Colleges and Secondary Schools and the state accrediting agencies, and its standards permit its graduates to meet the requirements of the State Board of Education for obtaining professional teaching certificates.

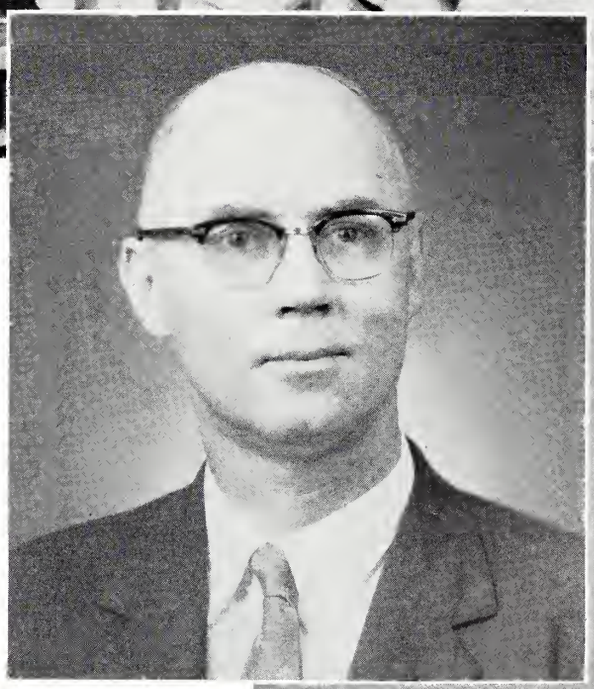

DEAN
H. S. COSKERY

school of engineering

AERONAUTICAL ENGINEERS WORK ON WIND TUNNEL

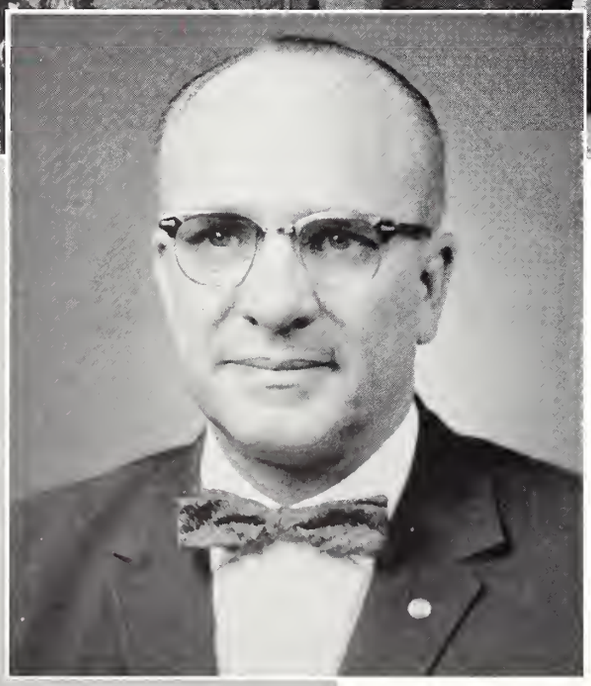

DEAN
HARRY C. SIMRALL

THE SCHOOL OF ENGINEERING, rated as one of the finest in the nation, offers complete training in the fields of Aeronautical, Agricultural, Civil, Electrical, Industrial, and Mechanical Engineering.

A well-trained staff, up-to-date equipment, modern laboratories and the finest facilities available assure the future engineer that he will receive the ultimate in education so that he might take his place in the engineering world with a full understanding of his work.

A recent addition to the curricula of the School of Engineering is a five year course that confers a B.S. degree in Business Administration, in addition to a B.S. degree in one of the fields of Engineering.

school of forestry

PLOTTING MAPS . . . A VITAL PART OF FORESTRY

THE SCHOOL OF FORESTRY uses a combination of classroom and field work to give the best training available in this growing field.

One of the newest schools at Mississippi State University, the Forestry School is training its men to provide Mississippi and the South with the expert foresters that are so badly needed. Every year there are more jobs available in this field than there are men to fill them.

In addition to the fine facilities available on the campus, the school has the use of the 8000 acre Northeast Mississippi Experimental Forest, which is owned by Mississippi State University.

This young school is rapidly taking its place as one of Mississippi's most valuable assets.

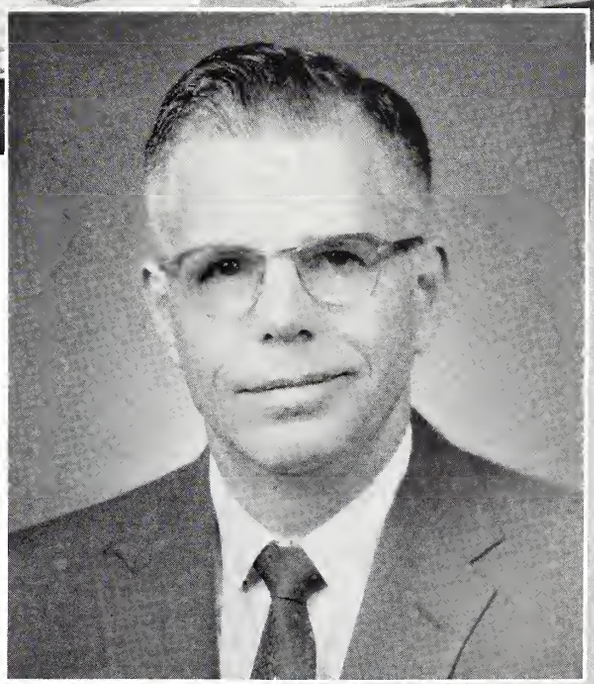

ASSISTANT DEAN
ROBERT T. CLAPP

the graduate school

RESEARCH, AN IMPORTANT PART OF GRADUATE WORK

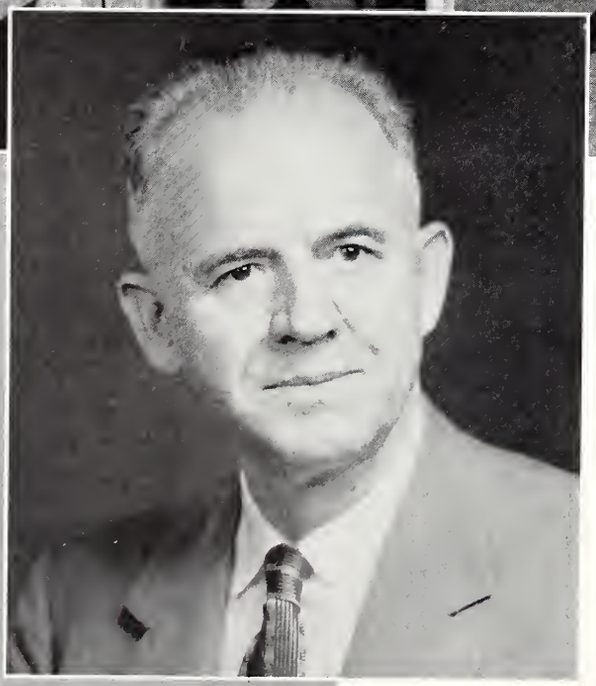

DEAN
HERBERT DRENNON

THE GRADUATE SCHOOL, established in 1936, has experienced phenominal growth and now offers Master of Arts degrees in English, Mathematics, History, Sociology, and Economics. The degree of Master of Science is offered in Physical and Biological Sciences, the Agricultural Sciences, Engineering, Education, Economics, Agricultural Economics, Business Administration, Sociology, and Mathematics. In addition, Ph.D. Degrees are now offered in Animal Science, Plant Science, Agronomy, Engineering and Physical Science, Social Science and Biological Sciences.

At its present rate of growth, the Graduate School is destined to become an even more vital part of Mississippi State University and to give the people of Mississippi and the South an even greater opportunity for advanced educational work.

Seated, left to right: Cole, Moulder, Ritter, Martin, Littlejohn.
Standing, left to right: Gwin, Lowe, Bond, J. Gwin, Ray, Baker.

board of publication

Chairman — Charles Ritter

Howell Gwin	T. K. Martin
Percy Baker	Julius Gwin
Harry Cole	Shirley Ray
Bob Moulder	Andy Bond
W. W. Littlejohn	Guy Lowe

The Board of Publications serves in a governing capacity, basically though it renders a great service to the publications of the student body in the practical solution of problems presented by the editors of each publication.

The Board is composed of five faculty and staff members, the Editor of the REVEILLE, the Editor of the REFLECTOR, and the Business Managers of both publications.

classes

VOTE
NOBLE PACE
TREAS. of FROSH CLASS

THE GRADUATE SCHOOL OFFICERS

President . . . John Bridges

Vice President . . . Joel Masaenhas

Secretary . . . Hugh McWilliams

Treasurer . . . Warren Burns

Burns, McWilliams, Bridges, Mascaenhas

60 graduates

60 graduates

Cheerleaders at street dance

- ADAMS, Contee L. . . . *Purcellville, Va.*
  ARGO, Paul K. . . . *Winona*
  BOWERS, Richard H. . . . *Jackson*
  BRIDGES, John C. . . . *Winterville*
  BURNS, Warren . . . *Natchez*

- CALVERT, Helen J. . . . *West Point*
  CARMICHAEL, Vernon O. . . . *Chalmette, La.*
  COLE, Bena M. . . . *Starkville*
  COLEMAN, Edna C. . . . *Starkville*
  COOK, Randall J. . . . *Vicksburg*

- DILWORTH, Ben C. . . . *Corinth*
  EGGERT, Charles W. . . . *Lebanon, Pa.*
  ETHRIDGE, Richard C. . . . *Meridian*
  GILMER, Sarah J. . . . Ed. . . . *Columbus*
  GWIN, Howell H., Jr. . . . *Starkville*

- HARRIS, Hershel M., Jr. . . . *Picayune*
  HENDRIX, Fannie L. . . . *Corinth*
  JUMPER, Alton K. . . . *Booneville*
  KIMBROUGH, James W. . . . *Cumberland*
  LANCASTER, John H. . . . *Bolton*

- MANN, Homer A. . . . *Jackson*
  MASCARENHAS, Joel A. . . . *São Paulo, Brasil*
  MATTHEWS, Gerald A. . . . *Lula*
  MOOREHEAD, Wells R. . . . *Hickory Flat*
  MILNER, Robert C. . . . *Forest*

- MATHEWS, Kenneth . . . *Utica*
  McCOOL, Perry L. . . . *Cleveland*
  PATRICK, Houston W. . . . *Forest*
  PORTER, Thomas E. . . . *Starkville*
  READ, Frederick H., Jr. . . . *Bay Springs*

- REID, William S. . . . *Pittsboro*
  ROWE, Walter E. . . . *Seattle, Wash.*
  SADLER, Clarence R. . . . *Union*
  SAUCIER, Bobbie W. . . . *Purvis*
  SCOTT, Harold B., Jr. . . . *Pascagoula*

- SHIPP, Charles D. . . . *Belzoni*
  SISK, Bob . . . *Ocala, Fla.*
  SUMNERS, Mary F. . . . *Booneville*
  SWOOPE, William M. . . . *Kosciusko*
  UPTON, Jerry W. . . . *Kokomo*

- WALKER, Herbert O. . . . *Jackson*
  WATSON, Harold R. . . . *Hattiesburg*
  WELCH, Russell L. . . . *Gulfport*
  WHITE, William F. . . . *Centreville*
  WILLIAMS, Alvin B., Jr. . . . *Delta City*

- WILLIAMS, William B., III . . . *Ripley, Tenn.*
  WINDERS, William H. . . . *Jackson*
  YECK, Ronald D. . . . *Piedmont, Okla.*

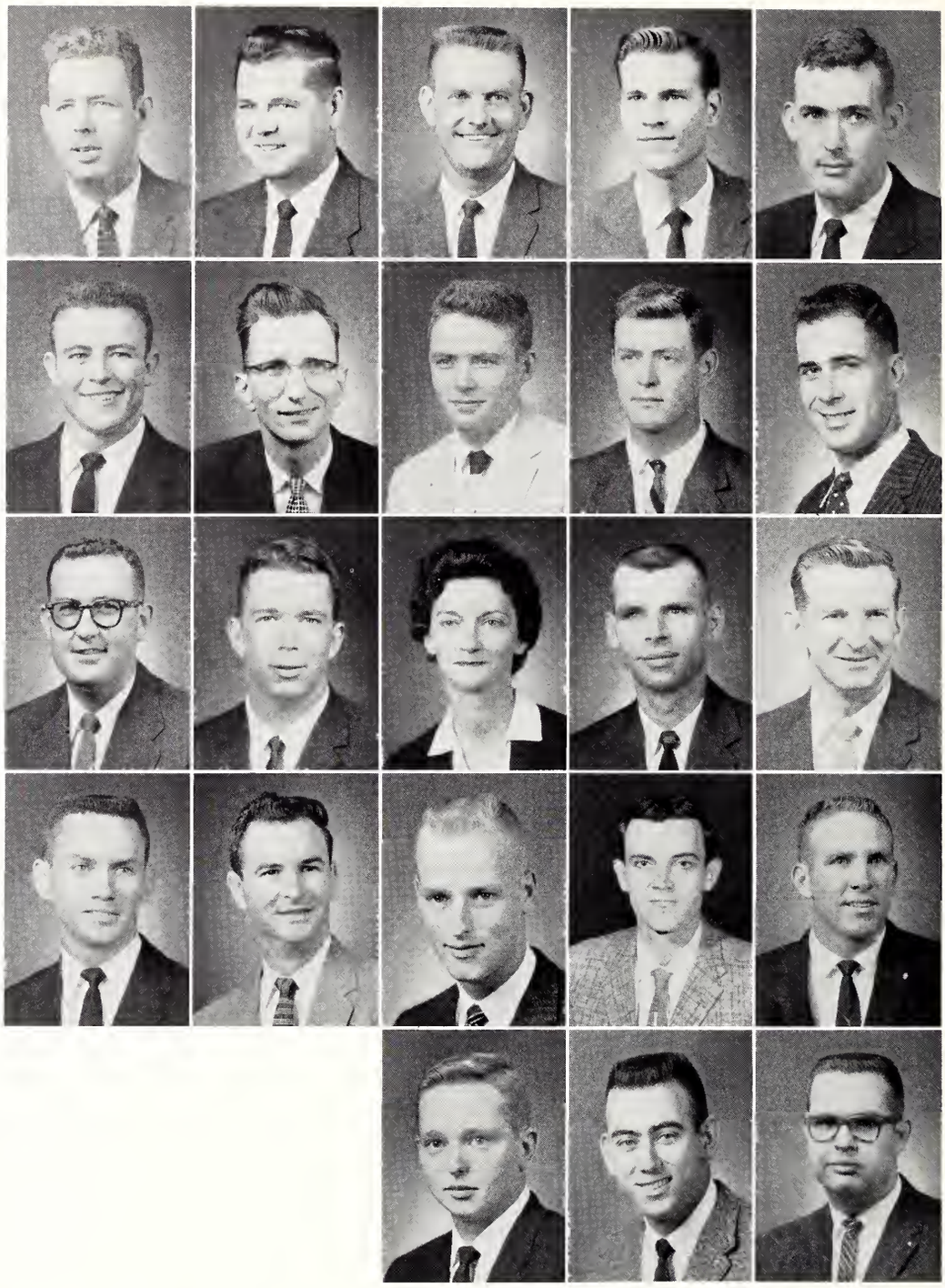

Registration frustration

SENIOR CLASS OFFICERS

President . . . Sharpe Johnson

Vice President . . . Houston Bass

Secretary . . . Shirley Ray

Treasurer . . . Andy Bond

Johnson, Bond, Ray, Bass

60 seniors

60 seniors

The winning float

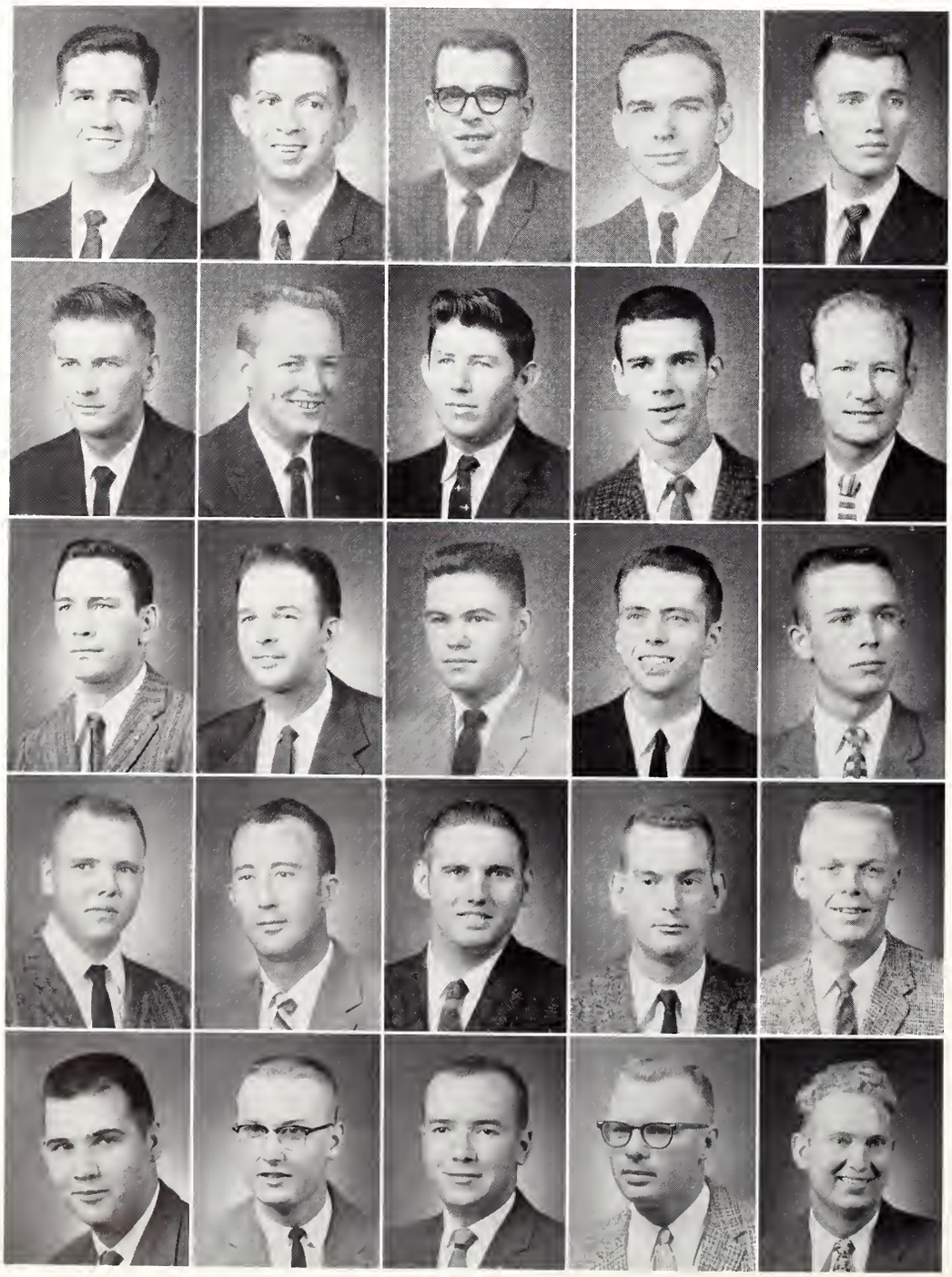

- ADAMS, Joseph H., Jr. . . . Bus. . . . *Charleston*
  ADAMS, Leslie F. . . . Eng. . . . *Winona*
  ADAMSON, Arnold D. . . . Bus. . . . *Union* . . . Who's Who . . . Commerce Cabinet . . . SAM President
  ADDERHOLT, Oliver . . . Bus. . . . *Tupelo*
  ALEXANDER, Bobby J. . . . Ed. . . . *McComb* . . . Student Education Association

- ALEXANDER, Robert G. . . . Ed . . . *Corinth*
  ALLEY, Thurman E. . . . Ed. . . . *Maben*
  ALMAN, Ross B. . . . Ag. . . . *Raymond* . . . Block and Bridle
  ALMOND, John N. . . . Forestry . . . *Goodman* . . . Forestry Club
  ANDERSON, David A. . . . Eng. . . . *Jackson*

- ANDERSON, Oliver B., Jr. . . . Eng. . . . *Meridian* . . . Phi Kappa Tau . . . Scabbard and Blade . . . AIEE . . . Elder Statesmen
  ANDERSON, Troy H., Jr. . . . Eng. . . . *Vicksburg*
  ANDREWS, Joe C. . . . Bus. . . . *Somerville, Tenn.* . . . Theta Xi
  ARNDT, George D. . . . Eng. . . . Ocean *Springs* . . . Alpha Tau Omega . . . Phi Eta Sigma . . . Eta Kappa Nu . . . Tau Beta Pi . . . IRE
  ARNOLD, Joe F. . . . Eng. . . . *Jackson* . . . Pi Tau Sigma . . . ASME

- ARTHUR, Jimmie D. . . . Ag. . . . *Carthage*
  ASHLEY, John K. . . . Ed. . . . *Jackson* . . . SAM . . . Industrial Education Club
  AVEN, Jim B. . . . Ed. . . . *Grenada*
  AYERS, George L. . . . Forestry . . . *Crystal Springs* . . . Forestry Club
  BAILEY, James J. . . . Eng. . . . *Birmingham, Ala.* . . . Sigma Chi . . . "M" Club

- BAKER, Jon D. . . . Forestry . . . *Shaw*
  BALDWIN, Harold E., Jr. . . . Eng. . . . *Vicksburg* . . . ASCE . . . Philo Demos . . . Engineering Council . . . Student Association
  BALL, James W. . . . Bus. . . . *Sandy Hook* . . . Kappa Alpha . . . Scabbard and Blade . . . SAM . . . Cheerleader
  BARBER, Eugene . . . Ed. . . . *Meridian* . . . Industrial Education Club
  BARNETT, George W. . . . *Duck Hill* . . . ASME . . . Tau Beta Pi

- BARRETT, Carl R., Jr. . . . Eng. . . . *Jackson* . . . IRE — Vice Chairman . . . Phi Eta Sigma — Treasurer . . . ODK . . . Phi Kappa Phi . . . Eta Kappa Nu . . . Maroon Band Who's Who

BARRY, George H., Jr. . . . *West Point*

BASS, I. Houston, III . . . Ag. . . . *Lumberton* . . . Sigma Chi . . . Managing Editor Reveille . . . Vice President Senior Class . . . Philo Demos . . . Student Council

BASS, Walter E. . . . Eng. . . . *Poplarville* . . . Kappa Alpha

BEAN, Charles D. . . . Bus. . . . *Fulton*

- BEAN, John . . . Ag. . . . *Dorsey*

BEAN, Thomas C. . . . Eng. . . . *Tupelo* . . . Sigma Chi . . . ASME . . . "M" Club

BEARD, Glenn A. . . . Ag. . . . *Foxworth*

BEEVERS, Kelly M. . . . Ag. . . . *Cleveland*

BEEVERS, M. Jeanette . . . Ed. . . . *Union* . . . Choir . . . Student Ed. Assoc.

- BELL, William T., III . . . Forestry . . . *Vicksburg* . . . Forestry Club

BENNETT, Benjamin F. . . . L. Arts . . . *Vaiden*

BENNETT, John W. . . . Eng. . . . *Carrollton*

BENNETT, Shirley M. . . . Ed. . . . *Carrollton*

BENTON, Joseph H. . . . Forestry . . . *McComb* . . . Student Council . . . Forestry Club . . . President, Forestry School

- BERNARDI, John . . . Bus. . . . *Greenville* . . . Newman Club . . . Accounting Club

BERRYHILL, Joe . . . Ed. . . . *Birmingham, Ala.*

BIGGERS, Joe L. . . . Eng. . . . *Benton* . . . BSU . . . ASCE

BIGHAM, Bobby F. . . . Ed. . . . *Ecru*

BISHOP, Billy M. . . . L. Arts . . . *Hazelhurst*

- BISHOP, Charles F. . . . L. Arts . . . *Decatur* . . . Sociology Club Chairman

BISHOP, James L. . . . Eng. . . . *Meridian* . . . ASME

BLACK, Joe . . . Forestry . . . *Tutwiler* . . . Forestry Club

BLACKWELL, Charles E. . . . Ed. . . . *Taylorsville* . . . NEA

BLAND, Howard M. . . . Bu. . . . *Cumberland*

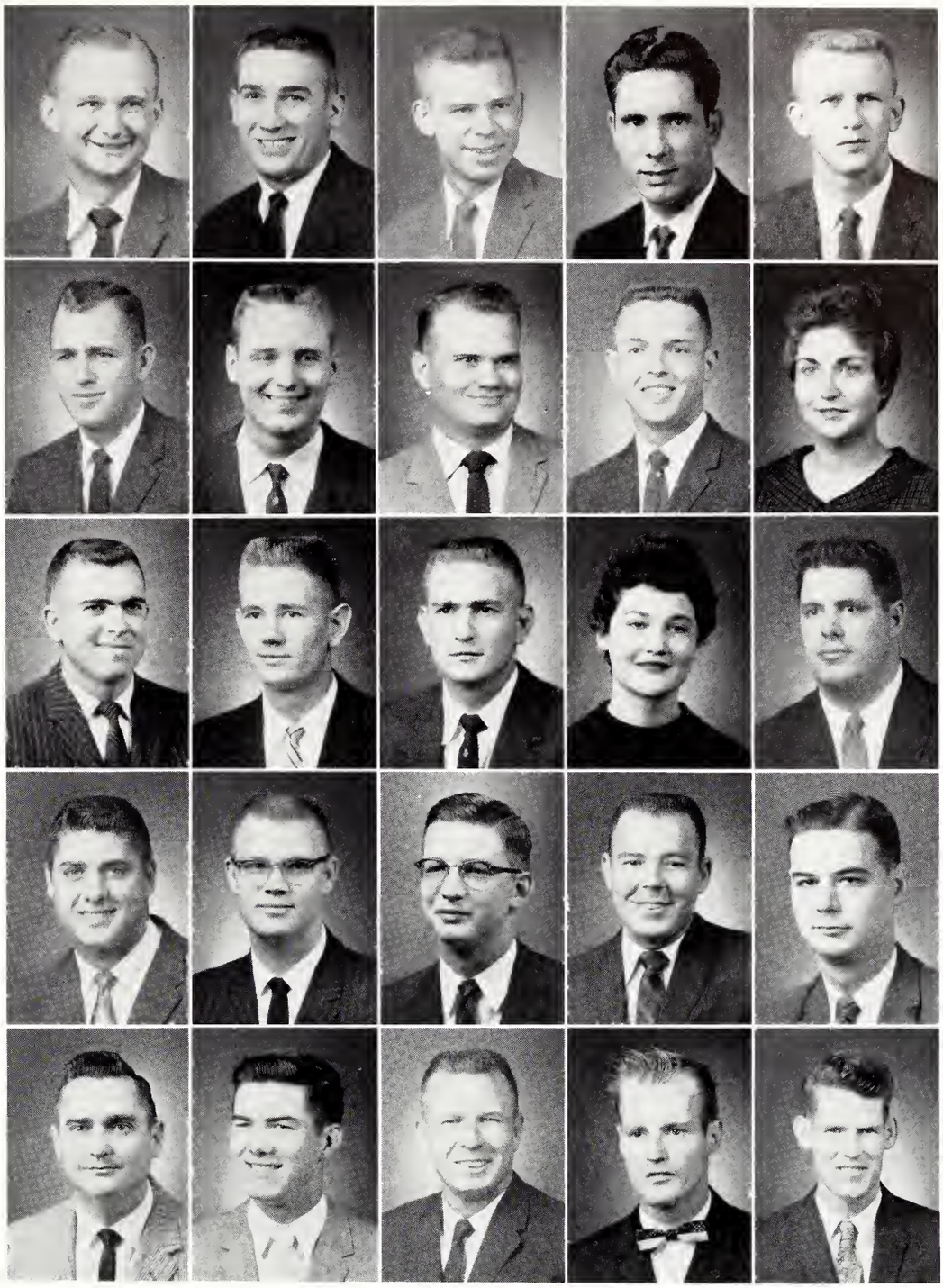

OOPS!

60 seniors

New Memorial Hall cafeteria

- BLAND, Jacob L. . . . Bu. . . . *Jackson* . . . Delta Sigma Pi . . . Accounting Club
  BLUM, Henry S., III . . . Bu. . . . *Meridian*
  BOGGAN, Jerry L. . . . Ed. . . . *Ackerman*
  BOND, Andrew J. . . . Ed. . . . *Gautier* . . . Editor of Reveille . . . Student Council Publications Committee . . . Homecoming Committee . . . Student Alumni Committee . . . Student Education Association . . . Treasurer Senior Class
  BOND, Lou Guillotte . . . Ed. . . . *Gautier* . . . Reveille Staff . . . Student Education Association
- BOND, James F. . . . Bu. . . . *Laurel* . . . Accounting Club . . . Alpha Kappa Psi — Vice President
  BOND, Murphy E. . . . Ed. . . . *Tylertown* . . . SEA . . . BSU Council
  BONTEMPS, Barry S. . . . Bu. . . . *Bay St. Louis* . . . Newman Club . . . Accounting Club
  BORING, Jimmy D. . . . Bu. . . . *Elizabethton, Tenn.* . . . "M" Club
  BOSTICK, Linda T. . . . Ed. . . . *Belmont* . . . Chi Omega . . . Choir . . . SEA
- BOWLIN, Lentice F. . . . Ag. . . . *Meadville* . . . 4-H Club . . . Block and Bridle — Pres.
  BOX, Jimmy L. . . . Ag. . . . *Summit*
  BOYD, William C. . . . Eng. . . . *McComb* . . . Tau Beta Pi . . . Phi Eta Sigma . . . IAS . . . Who's Who . . . Glider Club
  BRABSTON, Thomas W. . . . Eng. . . . *Pascagoula* . . . ASCE — Treasurer . . . Newman Club
  BRADDOCK, Charles M. . . . Bu. . . . *Ripley* . . . SAM
- BRADDY, Richard E. . . . Eng. . . . *Texas City, Texas* . . . AIEE . . . IRE
  BRADSHAW, James R. . . . Bu . . . *Florence* . . . Sigma Alpha Epsilon
  BRANSCOME, Edward H. . . . Ag. . . . *Grenada* . . . Sappa Sigma . . . ODK . . . Who's Who . . . Block and Bridle . . . Phi Eta Sigma . . . Alpha Zeta
  BRASWELL, Charles F. . . . Bu. . . . *Kosciusko*
  BRASWELL, Joline T. . . . Ed. . . . *Kosciusko*
- BRAY, Charles W. . . . Eng. . . . *Toccopola*
  BRIDGES, James H., Jr. . . . Bu. . . . *Philadelphia*
  BRIGHT, James M. . . . Forestry . . . *Purvis*
  BROCK, William D. . . . L. Arts . . . *Meridian*
  BROOKS, Frank L. . . . L. Arts . . . *Carthage* . . . Sigma Gamma Epsilon . . . Dip and Strike

• BROOKS, Ned . . . Bus. . . . *Duncan*
BROOME, George C., III . . . L. Arts . . . *Hattiesburg*
BROWN, Arthur V. . . . Ag. . . . *Chattahoochee, Fla.*
BROWN, Beverly A. . . . Ed. . . . *Carthage*
BROWN, Charles L., Jr. . . . Eng. . . . *Hattiesburg* . . . ASME . . . Elder Statesman . . . Blue Key . . . IFC — President . . . Student Council

• BROWN, F. Woodrow . . . Ag. . . . *Macon*
BROWN, James L., Jr. . . . Ag. . . . *Booneville* . . . FFA . . . SAE
BRUCE, Robert W. . . . L. Arts . . . *Louisville* . . . Kappa Sigma . . . Sociology Club — Sec.
BRUMFIELD, Bruce J. . . . Ag. . . . *Inverness* . . . Kappa Sigma . . . ODK . . . Phi Eta Sigma . . . Alpha Zeta . . . Block and Bridle . . . Scabbard and Blade . . . Pershing Rifles . . . Elder Statesmen . . . Pres. Ag. School . . . Pres. Kappa . . . Sigma . . . Vice Pres. Sophomore Class . . . Chairman Student Council . . . Who's Who
BRYAN, Lynda L. . . . Ed. . . . *State College* . . . Chi Omega . . . Who's Who . . . Pi Kappa Phi . . . Kappa Delta Pi . . . Co-Ed Club . . . SEA

• BUCKALEW, Jack . . . Eng. . . . Cary . . . IAS . . . Tau Beta Pi . . . Engineering Council
BURCHAM, Olan C. . . . Ed. . . . *Rienzi*
BURGER, Nash K., III . . . L. Arts . . . *Freehold, New Jersey* . . . Alpha Tau Omega
BURGESS, Charles C. . . . L. Arts . . . *Brookhaven* . . . Kappa Sigma . . . "M" Club . . . Alpha Phi Omega
BURGESS, George L. . . . L. Arts . . . *Ocean Springs*

• BURNETT, Jimmy D. . . . Arts and Sci. . . . *Louin* . . . Phi Kappa Tau
BURT, Bruce S. . . . Forestry . . . *Philadelphia*
BUSH, William W. . . . L. Arts . . . *Laurel*
BUTLER, Billy S. . . . Forestry . . . *Mashulville* . . . Forestry Club
BUTLER, Norman V. . . . Bus. . . . *Jackson*

• BYRD, George W. . . . Arts and Sci. . . . *Natchez* . . . AIChE . . . Blackfriars
CALDWELL, Charlie H. . . . Eng. . . . *Batesville* . . . ASAE . . . BSU
CALCOTE, Chester C. . . . Eng. . . . *Brookhaven*
CALLAHAN, Mollye S. . . . L. Arts . . . *Starkville*
CALLAHAN, William M., Jr. . . . Forestry . . . *Starkville*

Signing up for Parent's Day

60 seniors

Starkville Chamber of Commerce welcomes MSU students

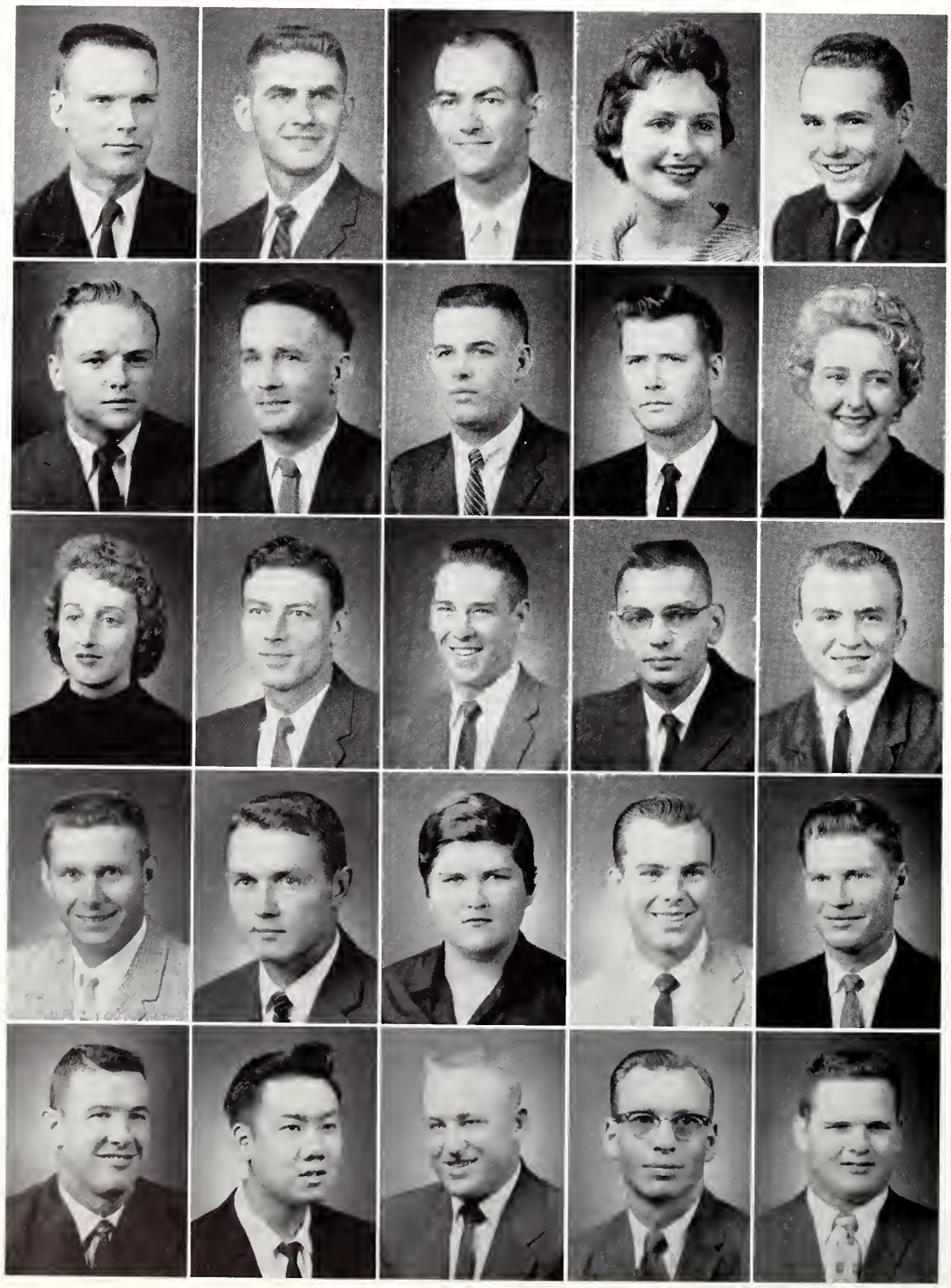

- CALVERT, John A. . . . Eng. . . . *Meridian*
  CAMPASSI, Charles C. . . . Bus. . . . *Clarksdale*
  CAMPBELL, James B. . . . Arts and Sci. . . . *Poplarville*
  CAMPBELL, Julia D. . . . Ed. . . . *West Point* . . . Chi Omega
  CAMPBELL, Robert E. . . . Ag. . . . *Grenada*

- CANON, Robert H., Jr. . . . Bus. . . . *Tunica* . . . SAM
  CARNATHAN, Alfred M. . . . Ed. . . . *Okolona*
  CARNATHAN, Ralph D. . . . Bus. . . . *Tupelo*
  CARR, Michael A. . . . Eng. . . . *Laurel* . . . ASME . . . Newman Club — Pres.
  CARSON, Lillie L. . . . Ed. . . . *Winona*

- CARSON, Martha R. . . . L. Arts . . . *Iuka* . . . Sociology Club . . Choir . . . Co-Ed Club . . . Wesley . . . Girls' Octet
  CARTER, Edward A. . . . Forestry . . . *Clinton* . . . Forestry Club . . . Delta Pi Delta
  CARTER, J. Franklin . . . Ag. . . *Sandhill*
  CARTER, Richard P. . . . Eng. . . . *Starkville*
  CATO, Robert H. . . . Eng. . . . *Jackson* . . . Sigma Chi . . . Blue Key . . . Scabbard and Blade . . . Philo Demos . . . Elder Statesmen . . . ASCE

- CAUTHEN, Joseph M., Jr. . . . Eng. . . . *Camden* . . . ASME
  CAUTHEN, Robert H. . . . Eng. . . . *Pickens*
  CHAMBLISS, Helen C. . . . Arts and Sci. . . . *Picayune*
  CHANCE, Ellis E. . . . Ed. . . . *Meridian* . . . SEA
  CHILDRESS, Willie F. . . . Bu. . . . *Senatobia* . . . Alpha Kappa Psi

- CHRISTY, Henry R. . . . Bu. . . . *Meridian* . . . SAM
  CHOO, Johnny B. . . . Eng. . . . *Clarkesdale* . . . AIEE . . . IRE
  CLANKSON, Joe A. . . . Bus. . . . *Shelley*
  CLARK, Chester K. . . . Ed. . . . *Neshoba*
  CLARK, Jerry L. . . . Eng. . . . *Columbus*

- CLAY, Bobby F. . . . Ag. . . . *Silver City* . . . Pi Kappa Alpha . . . Agronomy Club — Pres.
  CLEMENTS, Joseph T., Jr. . . . Eng. . . . *Ravenden Springs, Ark.* . . . ASCE
  CLINE, Robert T. . . . Arts and Sci. . . . *Laurel* . . . BSU . . . Choir — Pres.
  COAKLEY, Robert C. . . . Bus. . . . *Pascagoula* . . . Newman Club
  COBB, Anne P. . . . Bus. . . . *Meridian*

- COBB, Lonnie J. . . . Eng. . . . *Gulfport*
  COBB, Rodger C. . . . Eng. . . . *New Albany* . . . ASME — Treasurer
  COCHRAN, Rex W. . . . Arts and Sci. . . . *Lumberton*
  COCHRAN, Scotchie M. . . . L. Arts . . . *Star* . . . BSU . . . Sociology Club . . . Student Council . . . Vice Pres. Junior Class
  COCKERHAM, Malcolm N. . . . Forestry . . . *Jackson* . . . Forestry Club

- COHN, Charles M. . . . Bus. . . . *Belzoni* . . . SAM
  COHN, Jerry D. . . . Bus. . . . *Belzoni*
  COKER, Jerry T. . . . Eng. . . . *Rienzi*
  COLBERT, Frankie L. . . . Eng. . . . *West Point* . . . Pi Tau Sigma . . . ASME
  COLLINS, Edward D. . . . Bus. . . . *Jackson* . . . Pi Kappa Alpha — Treas. . . . Scabbard and Blade . . . Delta Sigma Pi . . . Elder Statesmen . . . Commerce Cabinet — Sec.-Treas.

- COMBS, Leon L. . . . Arts and Sci. . . . *Newton* . . . Pi Kappa Alpha
  CONN, Earl Y. . . . Ag. . . . *Benoit* . . . Kappa Sigma
  COOPER, Garland L. . . . Eng. . . . *Brookhaven*
  COOPER, Herman E., Jr. . . . Eng. . . . *Anguilla*
  CORDON, Carlos A. . . . Eng. . . . *Guatemala City, C. A.*

- COTTON, Andy R. . . . Ag. . . . *Macon* . . . Alpha Zeta . . . Dairy Club — Pres.
  COURTNEY, Rachel W. . . . Ed. . . . *Prentiss* . . . SEA
  COURTNEY, Thomas E. . . . Bus. . . . *Columbia* . . . Alpha Kappa Psi
  COVERT, William C., Jr. . . . Arts and Sci. . . . *Meridian* . . . AIChE
  COVINGTON, James E. . . . Eng. . . . *Meridian* . . . Tau Beta Pi . . . ASChE

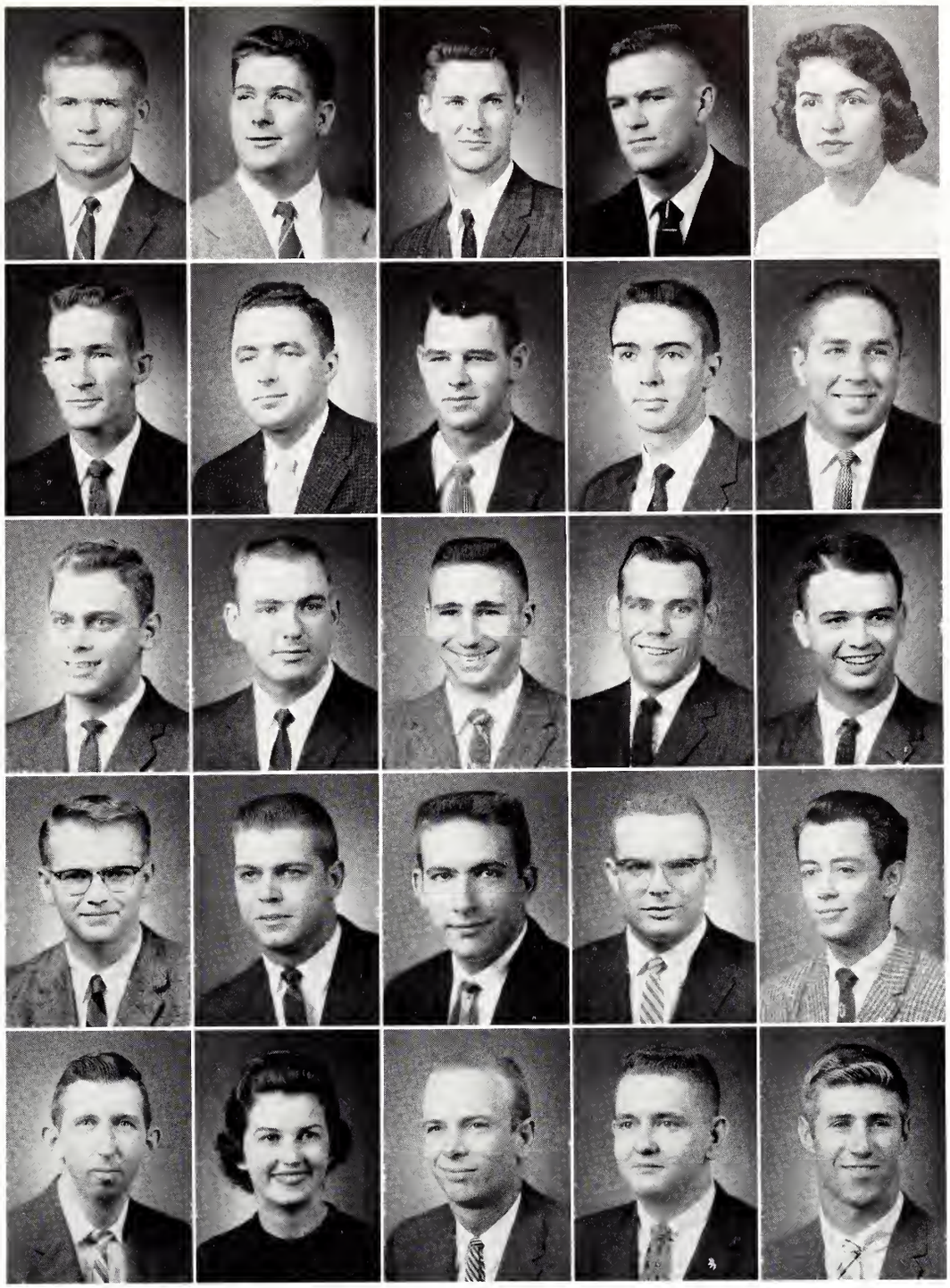

"Coach" Sadler and his boys

60 seniors

Students yell for victory

- COX, Hayden J. . . . Ed. . . . *Booneville*
  COX, Robert G. . . . Ag. . . . *Booneville*
  CRAIG, William A. . . . Eng. . . . *Senatobia*
  CROCKETT, Larry L. . . . Bus. . . . *Independence*
  CROSS, Ray I. . . . Bus. . . . *Columbus*

- CULPEPPER, Everett T. . . . Bus. . . . *Meridian*
  CUMMINGS, Holmes E. . . . Bus. . . . *Brookhaven* . . . Accounting Club
  CURRIE, Otis W. . . . Ag. . . . *Forest* . . . Pi Kappa Alpha . . . Poultry Sci. Club — Sec.
  CURRO, Joseph R., Jr. . . . L. Arts . . . *Arcola*
  DAKIN, Joe C. . . . Ag. . . . *Cleveland*

- DALE, John J., Jr. . . . Ag. . . . *Port Gibson* . . . Alpha Zeta
  DALTON, James B., II . . . Eng. . . . *Memphis, Tenn.*
  DANIEL, William P. . . . *Macon*
  DANIELS, Jimmy G. . . . Forestry . . . *Starkville*
  DAVENPORT, James C. . . . Bus. . . . *Leland*

- DAVIS, Billy M. . . . Ed. . . . *Laurel* . . . SEA Pres. . . . Pres. Sch. of Ed. . . . Chairman, Election Committee . . . Who's Who
  DAVIS, John F. . . . Forestry . . . *Biloxi*
  DAVIS, Perry J., Jr. . . . Forestry . . . *Meridian* . . . Forestry Club
  DAVIS, Tom K. . . . Eng. . . . *Meridian*
  DAVIS, William B. . . . Bus. . . . *Holly Bluff*

- DAVIS, William L. . . . Ed. . . . *Baldwyn*
  DAWKINS, Thomas C. . . . Bus. . . . *Coffeeville*
  DAY, Emerson D. . . . Eng. . . . *Brookhaven*
  DEAN, Albert L. . . . Ag. . . . *Hernando* . . . Block and Bridle . . . Livestock Judging Team
  DEAN, Lester B. . . . Ed. . . . *Tomnolen*

• DEAVENPORT, Earnest W. . . . Sc. . . . *Macon* . . . Kappa Alpha . . . AIChE . . . Student Council . . . Sec. Soph. Class
DENSON, James J. . . . Eng. . . . *Mobile, Ala.* . . . AIEE . . . IRE
DENTON, Albert C. . . . Bus. . . . *West Point*
DILL, Ellen J. . . . Ed. . . . *West Point*
DINKINS, Edwin D. . . . Bus. . . . *Vicksburg* . . . Chi Lambda Rho Pres. . . . SAM

• DIXON, Minor J. . . . Bus. . . . *Natchez* . . . SAM . . . Alpha Kappa Psi . . . YMCA . . . BSU . . . Alpha Phi Omega . . . Chi Lambda Rho V. Pres.
DIXON, Richard A. . . . Eng. . . . *Meridian* . . . ASCE
DIXON, Wanda S. . . . *Meridian* . . . Dames Club
DONALD, Jerry L. . . . Bus. . . . *Louisville* . . . Delta Sigma Pi
DONALD, William E. . . . Bus. . . . *Louisville*

• DORSEY, Jacky G. . . . Eng. . . . *Carthage*
DOVE, James R. . . . Eng. . . . *Union* . . . AIEE
DOWNER, Thomas M., Jr. . . . Sc. . . . *Lexington* . . . Student Council
DOWNS, James S. . . . Eng. . . . *Oxford* . . . ASCE
DUKE, Joe D. . . . Ag. . . . *Coffeeville*

• DUNCAN, Arthur J. . . . Eng. . . . *Byhalia*
DUNCAN, William K. . . . Ed. . . . *Dorsey* . . . Industrial Education Club
EASOM, Albert G., Jr. . . . Bus. . . . *Sebastopol* . . . Accounting Club . . . Commerce Cabinet . . . Alpha Kappa Psi Pres.
EAST, George H., Jr. . . . Eng. . . . *Gulfport* . . . Pi Kappa Alpha . . . YMCA . . . Eta Kappa Nu . . . YMCA Pres.
EAST, John W. . . . Eng. . . . *Meridian*

• EASTIN, Joe L. . . . Eng. . . . *Picayune* . . . Eta Kappa Nu . . . Tau Beta Pi . . . AIEE . . . IRE . . . Wesley Foundation
EATON, William H. . . . Ed . . . *Wheeler* . . . SEA
EAYES, Grady J. . . . Sc. . . . *Louisville*
EDGAR, James L. . . . Ag. . . . *Vaughan* . . . Wesley Foundation . . . Agronomy Club
EDWARDS, Franklin W. . . . Sc. . . . *Richton*

Thrill of a lifetime

60 seniors

"Where're ya going, Honey?"

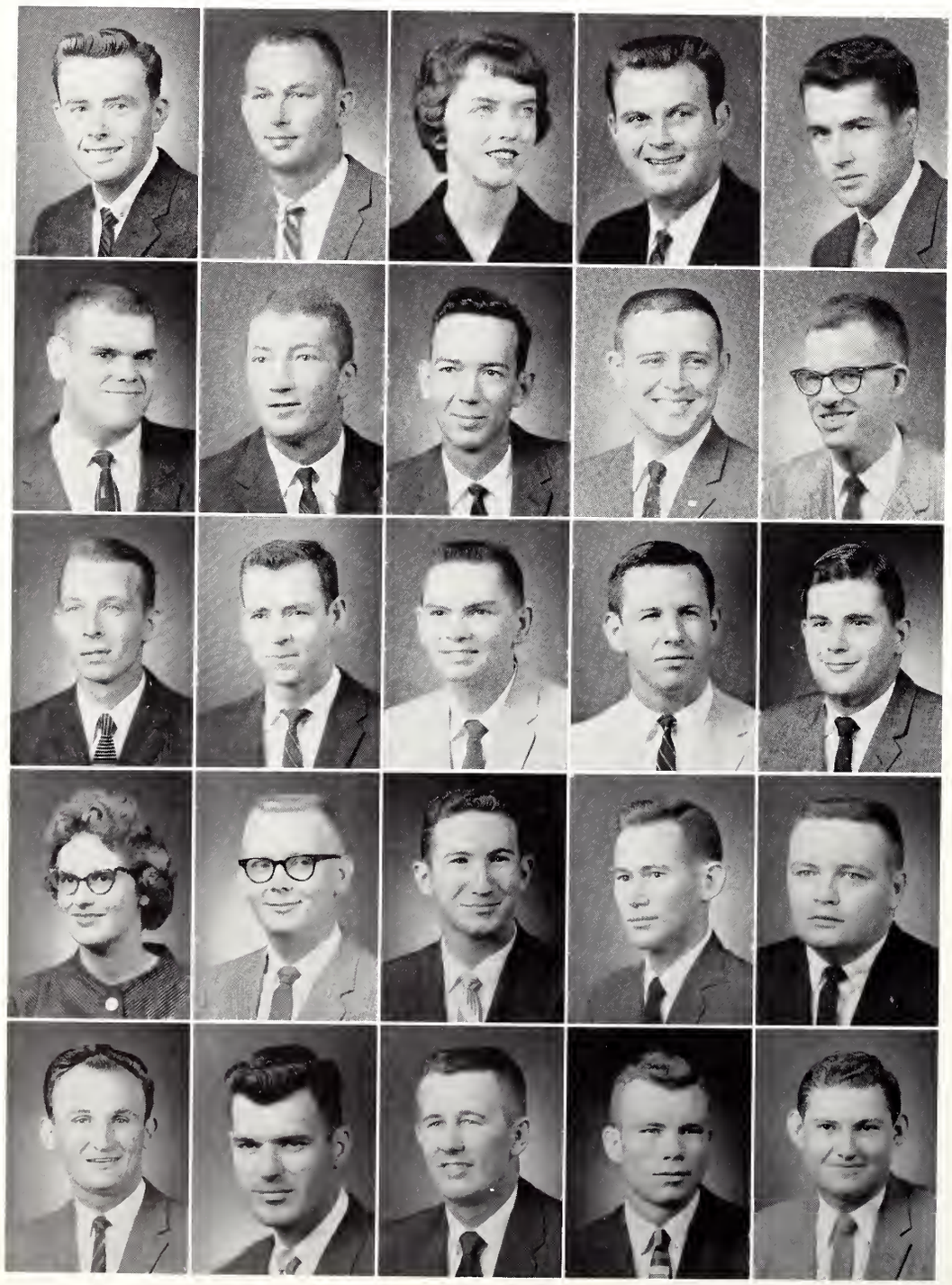

- EDWARDS, Malcolm T. . . . Bus. . . . *Jackson* . . . SAM
  EIKEL, Henry, III . . . Bus. . . . *Biloxi* . . . Sigma Phi Epsilon . . . V. Pres — Miss. State Sailing Assoc. . . . SAM
  EILAND, Sally M. . . . Ed. . . . *Eupora* . . . Zeta Tau Alpha — Vice Pres. . . . YWA — Pres. . . . SEA — Sec. . . . Co-Ed Club
  ELDREDGE, William S. . . . Bus. . . . *Columbus*
  ELEUTERIUS, Lionel N. . . . L. Arts . . . *Biloxi*

- ELLISON, John B. . . . Ag. . . . *Lexington* . . . Block and Bridle
  ERVIN, Larry B. . . . Ag. . . . *Laurel* . . . FFA
  ESKRIDGE, Tommy G. . . . Ed. . . . *Starkville* . . . Industrial Ed. Club — Secretary
  ESTESS, Roy S. . . . Eng. . . . *Tylertown* . . . IAS . . . BSU — Music Chairman
  ETHRIDGE, Frank G. . . . Arts and Sci. . . . *Vicksburg* . . . Pi Kappa Alpha . . . Newman Club . . . Dip and Strike — V. Pres. and Treas.

- EUBANKS, James L. . . . Arts and Sci. . . . *McComb* . . . Meistersingers . . . Men's Chorus
  EVANS, James E. . . . Bus. . . . *Meridian*
  EVANS, Lane L., Jr. . . . Bus. . . . *Carthage* . . . Accounting Club
  EVANS, S. R., Jr. . . . Arts and Sci. . . . Sigma Chi . . . Treas. of SA . . . Sec. Junior Class . . . ODK . . . Tau Beta Pi . . . BSU . . . Dance Committee . . . Presidents Cabinet . . . Homecoming Committee . . . Philo Demos . . . Elder Statesman . . . Who's Who . . . Pershing Rifles . . . Student Alumni Committee . . . Disciplinary Com. . . . AIChE
  EZELL, Sam E., Jr. . . . Bus. . . . *Greenwood* . . . SAM

- FARISH, Betty A. . . . Ed. . . . *Louisville* . . . SEA
  FARR, Walter E. . . . Eng. . . . *Houston* . . . Maroon Band
  FARRELL, James O. . . . Eng. . . . *Greenwood*
  FARRELL, Joseph P. . . . Bus. . . . *Greenwood* . . . Chi Lambda Rho . . . Acc. Club . . . Scabbard and Blade
  FARRIS, Alton B., Jr. . . . Bus. . . . *Morton*

- FARRIS, Ronnie C. . . . Ed. . . . *Corinth*
  FELTS, E. Kendall . . . Ed. . . . *Jackson*
  FERGUSON, William C. . . . Bus. . . . *Durant*
  FILES, James H. . . . Eng. . . . *Louisville*
  FINLEY, Robert C. . . . Eng. . . . *Crystal Springs*

- FITCH, David C. . . . Eng. . . . *Gulfport*
FITCH, John . . . Ed. . . . *Ethelsville, Ala.*
FITZPATRICK, James G. . . . Arts and Sci. . . . *Carrollton, Ala.* . . . Sigma Alpha Epsilon . . . Arnold Air Society . . . Westminister Fellowship . . . Choir . . . Dip and Strike
FLANAGAN, James H. . . . Bus. . . . *Kosciusko*
FLANAGAN, Lawrence N. . . . Eng. . . . *Anguilla*

- FLINN, James R. . . . Eng. . . . *Pascagoula* . . . AIEE
FLURRY, Bobbie D. . . . Bus. . . . *Sturgis* . . . SAM
FORBUS, Clyde J. . . . Bus. . . . *Amory*
FORD, Donald R. . . . Ag. . . . *Greenville*
FORD, Robert E. . . . Eng. . . . *Columbus* . . . Sigma Chi . . . IAS

- FORD, Robert L. . . . Bus. . . . *Columbus*
FORTNER, James A., Jr. . . . Eng. . . . *Pascagoula* . . . AIEE . . . IRE
FORTNER, Warren C., Jr. . . . Eng. . . . *Glen Allan* . . . Phi Theta Kappa . . . AIEE . . . IRE
FONG, Edward K. . . . Eng. . . . Como
FOX, Joseph A. . . . Forestry . . . *Pulaski* . . . Delta Pi Delta . . . Forestry Club — Pres.

- FRANKLIN, Ronald J. . . . Bus. . . . *Birmingham, Ala.* . . . SAM
FRANKS, Billie N. . . . Ag. . . . *Fulton*
FRATESI, Robert . . . Eng. . . . *Marion, Ark.* . . . Alpha Tau Omega
FREDRICKSON, Luther A., Jr. . . . Forestry *Sardis* . . . Forestry Club
FREEMAN, Enoch L., Jr. . . . Sc. . . . *Jackson* . . . Alpha Tau Omega Pres.

- FREEMAN, Marion L. . . . Sc. . . *Ashville, Ala.*
GAMBRELL, William E. . . . Eng. . . . *Taylorsville* . . . ASME
GARDNER, Roland F. . . . Eng. . . . *Collins*
GARY, Harold R. . . . Ag. . . . *Eupora* . . . FFA
GENTRY, Herbert W. . . . Fo. . . . *Poplarville*

"Tsk tsk tsk"

60 seniors

Student Association Officers greet Joni . . .

• GHOLSON, Willis G. . . . Ed. . . . *Water Valley*

GIFFORD, Hugh W. . . . Sc. . . . *Booneville* . . . Sigma Gamma Epsilon . . . Dip and Strike — Treas.

GLOVER, Hampton W. . . . L. Arts . . . *Phila* . . . Sigma Chi . . . Phi Eta Sigma . . . ODK . . . Philo Demos . . . Elder Statesmen . . . Scabbard and Blade . . . Drillmaster . . . Vice Pres. Jr. Class . . . Student Council

GLOVER, WILLIAM T. . . . L. Arts . . . *Meridian*

GOODWIN, Houston K. . . . Eng. . . . *Water Valley* . . . ASCE

• GOOGE, Kathryn N. . . . Ed. . . . *Booneville* . . . Zeta Tau Alpha . . . Co-Ed Club . . . SEA . . . Co-Ed Club — Treas.

GORENFLO, Wilfred J. . . . Bu. . . . *Biloxi* . . . Sigma Phi Epsilon

GOZA, Stuart W. . . . Sc. . . . *West Point*

GRAHAM, Fred J. . . . L. Arts . . . *Clarksdale* . . . APO . . . ASCE

GRANT, Thomas K. . . . Eng. . . . *Doddsville* . . . ASCE

• GRAVES, William R. . . . Eng. . . . *Memphis, Tenn.* . . . Pi Kappa Alpha . . . IAS . . . Blue Key . . . AFROTC . . . Arnold Air Society . . . Sabre Air Command . . . Wing Commander . . . Commander of Sabres . . . Alumni Sec. Blue Key . . . Executive Officer AAS

GREEN, Ernest T. . . . Eng. . . . *Water Valley* . . . AIEE . . . IRE

GREEN, James D. . . . Bu. . . . *Booneville*

GROSS, Edward R. . . . Eng. . . . *Nashville, Tenn.*

GUICE, Mildred L. . . . Ed. . . . . *Starkville* . . . . Zeta Tau Alpha

• GUNN, David W. . . . L. Arts . . . *Greenville*

GWIN, Julius P. . . . Bus. . . . *Leland* . . . Pi Kappa Alpha . . . SAM . . . V. Pres. . . . Reflector — Editor, Man. Ed., News Ed., Sports Ed. . . . Blue Key . . . Who's Who . . . Arnold Air Society . . . Sabre Air Command . . . Elder Statesman . . . Frosh Club

HADDEN, Charles A. . . . Eng. . . . *Mobile, Ala.* . . . ASCE

HALL, John W. . . . Bus. . . . *Poplarville* . . . Acc. Club

HALL, Raymond R. . . . L. Arts . . . *Laurel*

• HAMILL, Robert H. . . . Ag. . . . *Sturgis*

HAMILTON, Myril A. . . . Bus. . . . *Moss Point*

HANCOCK, Thomas A. . . . Bus. . . . *Pheba* . . . BSU . . . SAM

HANCOCK, Wildy R. . . . Arts and Sci. . . . *Bentonia*

HAND, Jogene S. . . . Bus. . . . *Terry*

- HAND, Larry J. . . . Eng. . . . *West*
  HANKINS, William F. . . . Bus. . . . *Greenwood* . . . Pi Kappa Alpha . . . Delta Sigma Pi . . . SAM . . . Pershing Rifles
  HANNON, James R. . . . Eng. . . . *Fulton* . . . ASChE
  HARBER, Betty S. . . . L. Arts . . . *Booneville* . . . Sociology Club . . . Meistersingers . . . Wesley . . . Co-Ed Club
  HARDER, Kenneth J. . . . L. Arts . . . *Biloxi* . . . Newman Club

- HARDIN, Harry F. . . . Eng. . . . *Vicksburg* . . . Pi Kappa Alpha . . . ASChE . . . Newman Club
  HARDY, James R. . . . Ed. . . . *Union*
  HARDY, Joe B., Jr. . . . Ag. . . . *Canton*
  HARDY, James R. . . . Bus. . . . *Columbia* . . . Alpha Kappa Psi . . . Acc. Club
  HARRISON, Danny E. . . . L. Arts . . . *Corinth*

- HARRISON, William B., Jr. . . . Bus. . . . *Calhoun City*
  HARRIS, Edwin S., Jr. . . . Ed. . . . *Meridian*
  HARVEY, Charles W. . . . Ed. . . . *Hollandale* . . . IED Club
  HASSON, John B. . . . Ed. . . . *Meridian*
  HAUGHTON, Phillip H. . . . L. Arts . . . *Amory*

- HEATH, Ralph D., Jr. . . . Bus. . . . Canton . . . Choir . . . SAM
  HEMPSTEAD, Jane E. . . . L. Arts . . . *Elgin, Ill.* . . . Delta Delta Delta
  HENDERSON, Rodney L. . . . Ag. . . . *Jackson* . . . Kappa Alpha . . . Pres. Ag. Sch. . . . Alpha Zeta . . . Blue Key . . Block and Bridle . . . Wesley Foundation . . . Who's Who . . . Judging Teams . . . Student Council
  HENLEY, James A., Jr. . . . Eng. . . . *Ethel* . . . Phi Eta Sigma . . . Tau Beta Pi . . . Philo Demos . . . Pi Tau Sigma . . . ASME — Sec. . . . Who's Who
  HENNINGHAM, John J. . . . Arts and Sci. . . . *Linden, N. J.* . . . Newman Club

- HENRY, John J. . . . Bus. . . . *Jackson*
  HENSLEY, John W. . . . Eng. . . . *Mantee* . . . ASCE
  HENSON, Robert K. . . . Bus. . . . *Laurel* . . . SAM
  HERNDON, Ralph H. . . . Eng. . . . *Gibson*
  HERRINGTON, Charles W. . . . Eng. . . . *Natchez* . . . Sigma Phi Epsilon

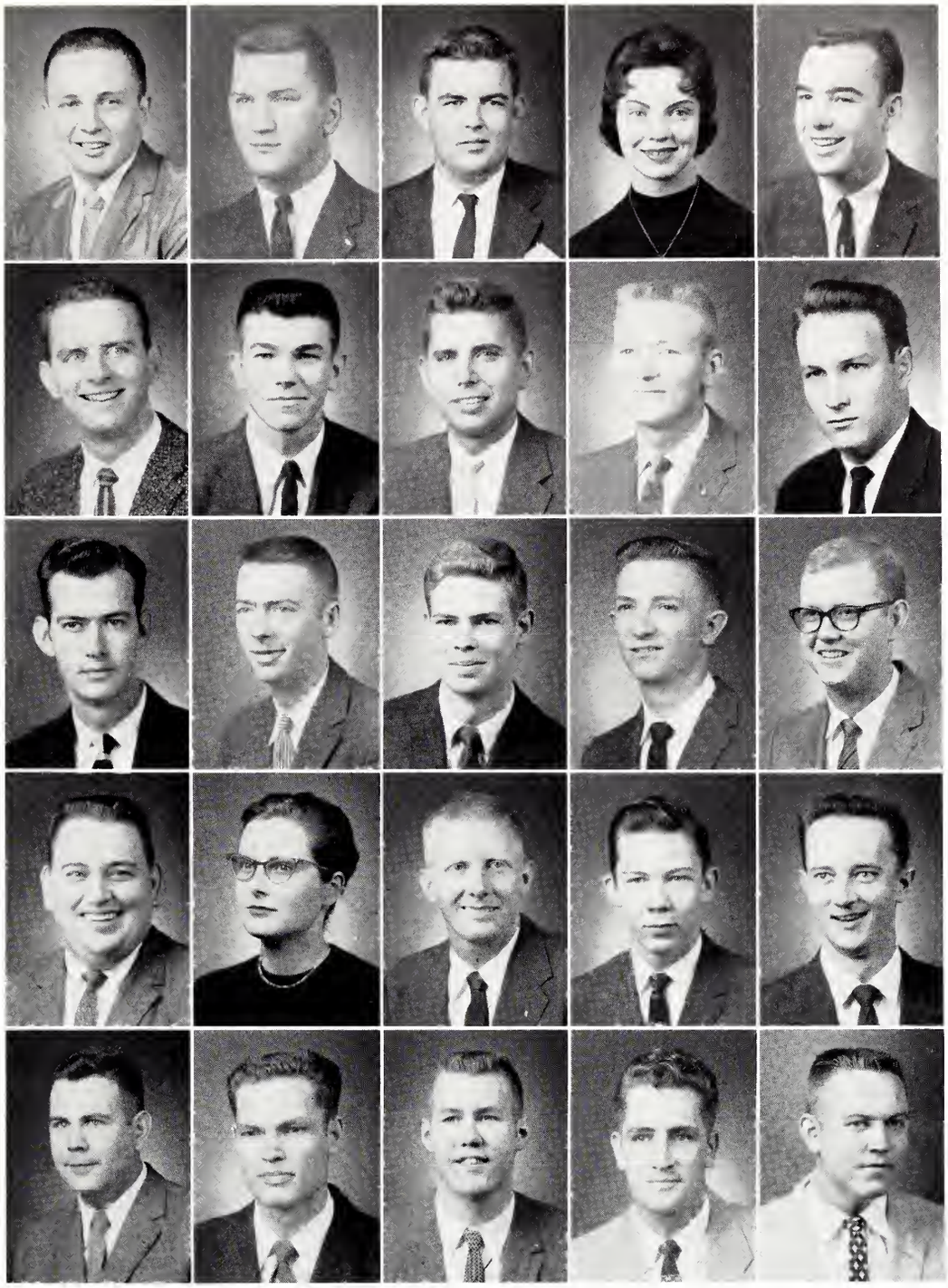

Candidates in review . . .

60 seniors

Eat, Freshman, you're hungry.

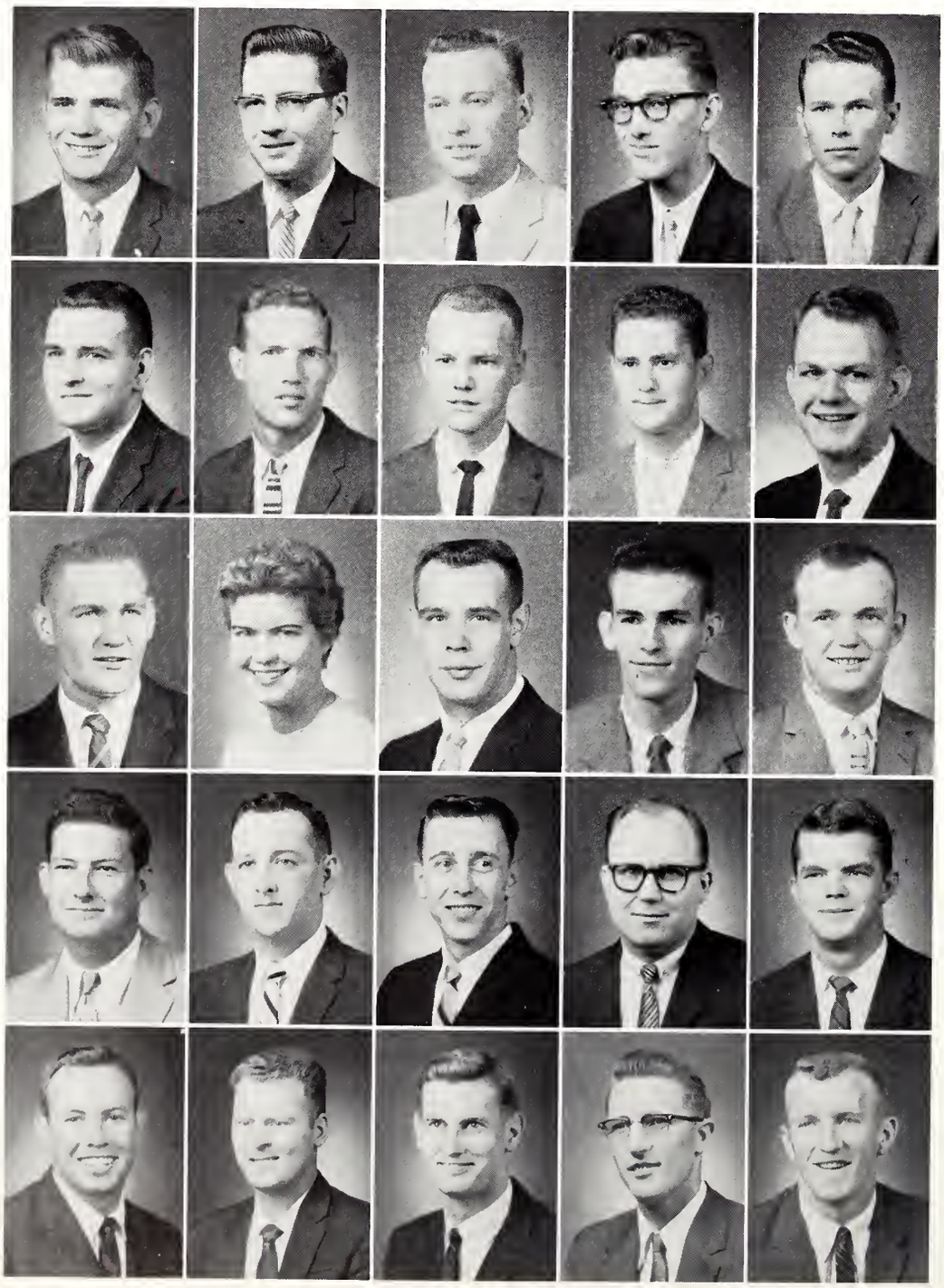

• HESTER, John W. . . . Eng. . . . *Shelby* . . . Sigma Phi Epsilon
HICKMAN, Albert W. . . . Bus. . . . *Jackson* . . . Accounting Club
HICKMAN, John R., Jr. . . . Bus. . . . *Laurel* . . . SAM
HIGGINBOTHAM, Ralph A. . . . Bus. . . . *Lorman* . . . Acc. Club . . . Wesley
HILL, David E. . . . Bus. . . . *Houston*

• HILL, Laurence J. . . . Eng. . . . *Meridian* . . . Tau Beta Pi . . . Blue Key . . . Eta Kappa Nu . . . Elder Statesmen . . . Phi Eta Sigma . . . AIEE . . . IRE . . . Who's Who . . . Student Council
HILL, Mansel R. . . . Ag. . . . *Edinburg* . . . FFA
HILL, Richard C. . . . Ed. . . . *Wheeler*
HINTON, Patrick H. . . . Ag. . . . *Richton*
HIRSCHENHOFER, John H. . . . Eng. . . . *Huntsville, Ala.*

• HOBBS, Boyd L. . . . Bus. . . . *Shelby*
HOBBS, Linda Sikes . . . Bus. . . . *Starkville* . . . Chi Omega
HODGES, Dave . . . Bus. . . . *Hazlehurst*
HODNETT, Charles E. . . . Bus. . . . *West Point*
HODNETT, William Jessie . . . Eng. . . . *Anguilla* . . . ASChE

• HOLLINGSWORTH, Jerald . . . Ag. . . . *Union* . . . FFA
HONEYCUTT, John H. . . . Eng. . . . *Grenada* . . . ASME
HOWARD, Leo V. . . . L. Arts . . . *Starkville*
HOWARD, Manuel L. . . . Eng. . . . *Louisville, Ky.* . . . ASME
HOWARD, Robert Hall . . . Bus. . . . *Greenwood* . . . Kappa Sigma . . . Acc. Club . . . SAM

• HOWARD, Thomas R. . . . Bus. . . . *Columbus* . . . Sigma Chi . . . Delta Sigma Pi . . . Blue Key . . . Commerce Cabinet . . . Philo Demos Pres. Frosh Class . . . Pres. Shop Class . . . Pres. Junior Class . . . V. Pres. Student Assoc . . . Chairman Dance Committee . . . Who's Who
HUDSON, Walter G. . . . Eng. . . . *Brandon*
HUFFMAN, Terence W. . . . Bus. . . . *Jackson* . . . Kappa Sigma . . . Commerce Cabinet
HUGHEY, Wayne A. . . . Ag. . . . *Blue Mountain* . . . FFA
HULL, Charles R. . . . Ed. . . . *Baton Rouge, La.* . . . "M" Club

- HUMPHREY, Buddy R. . . . Forestry . . . *Laurel* . . . Treasurer — Forestry Club
  HURDLE, Stanley M. . . . Eng. . . . *Slayden*
  HUSAYNI, Abdul R. Bashiv . . . Eng. . . . *Tripoli, Lebanon* . . . AIEE . . . IRE . . . International Club
  HUTCHENSON, Earl, Jr. . . . Eng. . . . *Blue Springs* . . . BSU . . . ASME
  HUTCHISON, John C. . . . Ed. . . . *Baton Rouge, La.*

- HUNT, Richard W. . . . Arts and Sci. . . . *Vicksburg* . . . V. Pres. . . Sigma Gamma Epsilon
  HUNT, Rolfe L. . . . Bus. . . . *Mount Vernon, N. Y.*
  HUNT, Waylon M. . . . Eng.
  HYDE, George S. . . . Bus. . . . *Senatobia*
  INGRAM, Beatrice L. . . . Ed. . . . *Noxapater* . . . Choir . . . SEA — Treas.

- JACKS, Robert L. . . . Eng. . . . *Greenwood* . . . AIEE . . . IRE
  JACKSON, Frank B. . . . Bus. . . . *Greenville*
  JACKSON, William F. . . . Ag. . . . *Sardis* . . . FFA
  JACKSON, William R. . . . Eng. . . . *Tupelo* . . . AIEE
  JAMES, Charles H. . . . Eng. . . . *Carrollton*

- JAMES, Frank G. . . . Ag. . . . *Montrose* . . . Block and Bridle
  JENKINS, Quinton . . . Eng. . . . *Pontotoc* . . . Sigma Pi . . . ASCE . . . IFC
  JENKINS, John O. . . . Bus. . . . *Bogue Chitto* . . . Alpha Tau Omega . . . SAM
  JOHNSON, Glenn A. . . . Bus. . . . *Winona* . . . Sigma Phi Epsilon . . . Choir . . . SAM
  JOHNSON, Jimmy P. . . . Ag. . . . *Eupora* . . . Ag. Economics Club — V. Pres.

- JOHNSON, Milton . . . Eng. . . . *Senatobia*
  JOHNSON, Sharpe W. . . . Ag. . . . *Jackson* . . . Phi Eta Sigma . . . Phi Kappa Phi . . . Pres. — Senior Class . . . Student Council
  JOHNSTON, James K. . . . Ed. . . . *Kosciusko*
  JOHNSTON, Luther G. . . . Eng. . . . *Columbus* . . . Alpha Tau Omega
  JONES, Gerald B. . . . Bus. . . . *Kilmichael*

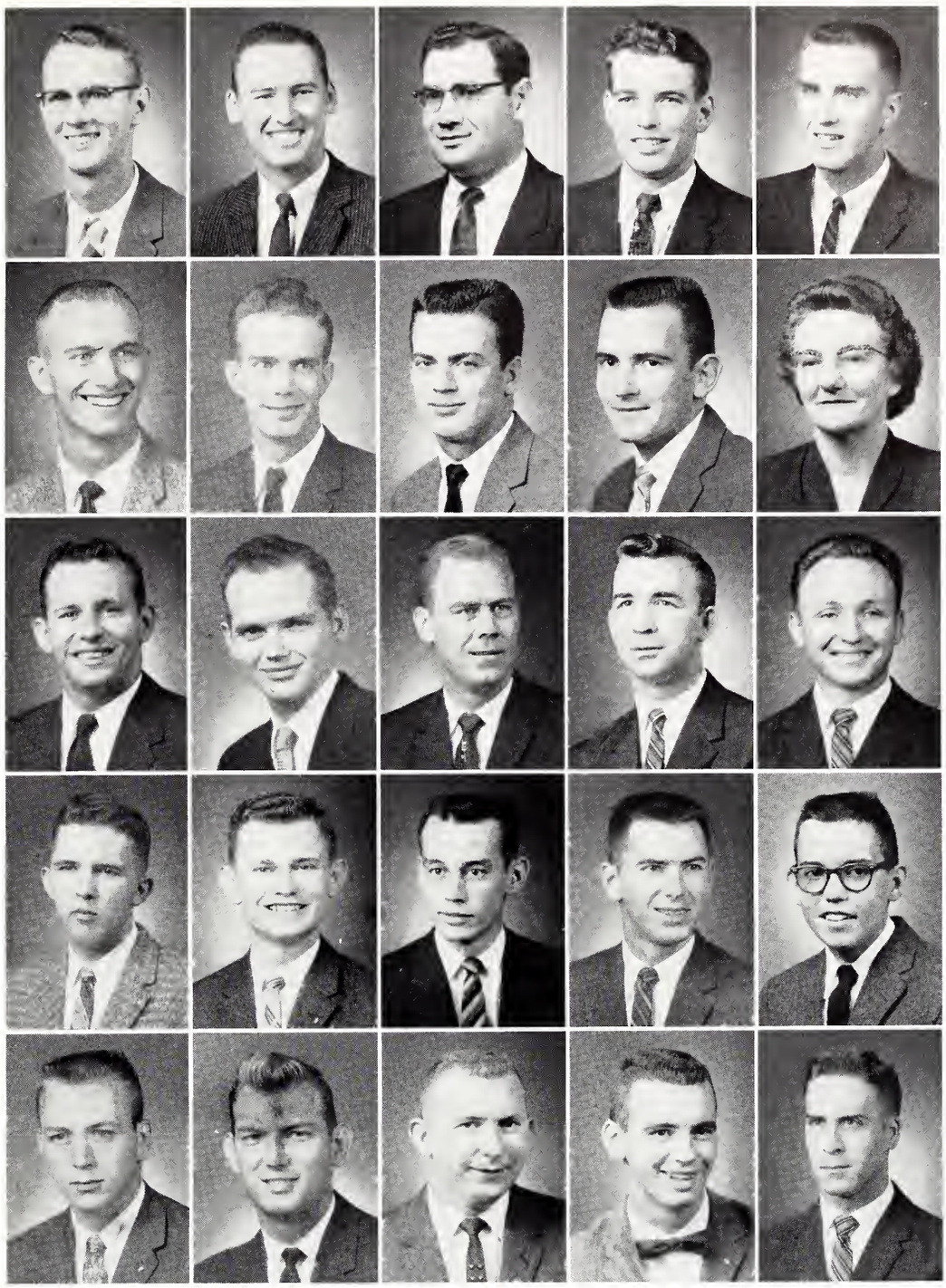

Mr. and Miss M.S.U. . . .

60 seniors

Freshman-Sophomore Prom . . .

- JONES, Jesse T. . . . Bus. . . . *Sebastopol*
  JONES, William B. . . . Eng. . . . *Columbus* . . . Kappa Alpha
  JORDAN, David G. . . . L. Arts . . . *Kosciusko* . . . Philo Demos
  JORDAN, Maurice O. . . . Eng. . . . *Silver Creek*
  JOSEPH, Gene A. . . . Bus. . . . *Greenwood* . . . Acc. Club . . . Newman Club

- KAVANAY, John R. . . . L. Arts . . . *Magnolia* . . . Dip and Strike
  KASSIS, Abraham W. . . . Bus. . . . *Gulfport* . . . Pi Kappa Alpha . . . Delta Sigma Pi — Treas. . . . Pershing Rifles
  KEEL, Homer A. . . . Ag. . . . *Biloxi* . . . Ag. . . . Economics Club
  KEENUM, Claud K. . . . Ed. . . . *Booneville*
  KEETON, Jerry M. . . . Eng. . . *Wheeler* . . . ASCE . . . "M" Club — Pres . . . Blue Key

- KEITH, Kenneth A. . . . Ag. . . . *Grace*
  KELLY, Ferdinand G. . . . Eng. . . . *Greenwood*
  KELLY, Harry C. . . . Arts and Sci. . . . *Pascagoula* . . . Dip and Strike
  KELLY, Thad O. . . . Bus. . . . *Jackson* . . . Sigma Chi . . . Commerce Cabinet
  KENDALL, Jack M. . . . Eng. . . . *Amory* . . . ASME

- KENNEDY, James S. . . . Bus. . . . *Louisville*
  KENNEDY, Wayne E. . . . Eng. . . . *Calhoun City* . . . AIEE . . . IRE
  KERR, David B. . . . Eng. . . . *Greenwood* . . . AIEE
  KERSH, James R. . . . Arts and Sci. . . . *Jackson* . . . AIChE . . . Maroon Band
  KILLEBREW, Bobby . . . Forestry . . . Goodman . . . Forestry Club

- KILLEBREW, John A., Jr. . . . Ag. . . . *Cruger* . . . FFA . . . ASAE
  KIRK, Andy E. . . . Arts and Sci. . . . *Doddsville*
  KIRKLAND, Donald W. . . . L. Arts . . . *Philadelphia*
  KLEINSCHMIDT, Charles L. . . . Eng. . . . *Jackson* . . . ASME
  KNAPP, Joseph L. . . . Arts and Sci. . . . *Vicksburg*

• KNIGHT, John T. . . . Eng. . . . *Natchez*
KORNS, Charles H. . . . Ag. . . . *Brooklyn, Iowa* . . . Horticulture Club V. Pres.
KOSKELA, Earl L. . . . Eng. . . . *Moss Point* . . . ASME
LADNER, Houston . . . Ag. . . . *Perkinston* . . . FFA
LANCASTER, Archie B. . . . Bus. . . . *Greenville* . . . Kappa Sigma . . . SAM . . . Cheerleader

• LANCASTER, Kenneth R. . . . Ed. . . . *Pontotoc*
LANDRUM, James T. . . . Eng. . . . *Columbus* . . . ASCE
LANG, ELZA, R. . . . Bus. . . . *Laurel*
LANGSTON, Thomas E. . . . Eng. . . . *Silver Creek* . . . ASME
LATHAM, William E. . . . Ed. . . . *Beulah* . . . Kappa Sigma

• LEA, Thomas D. . . . Eng. . . . *Columbus* . . . V. Pres. Eng. School . . . Tau Beta Pi . . . Phi Kappa Phi . . . Who's Who . . . Wesley Foundation . . . Blue Key V. Pres. . . . L. L. Patterson Eng. Soc. Pres.
LEARY, Joseph W. . . . Eng. . . . *Biloxi*
LECORNY, Clifton M. . . . L. Arts . . . *Houston* . . . Wesley Foundation
LEE, William J. . . . Eng. . . . *Meridian* . . . ASCE
LEPRE, Vallie F. . . . Ed. . . . *Biloxi*

• LESTER, Vincent E. . . . Arts and Sc. . . . *Batesville*
LEWIS, Betty L. . . . L. Arts . . . *Starkville*
LEWIS, John H. . . . Fo . . . *Lake* . . . Forestry Club
LEWIS, Sarah H. . . . Ed. . . . *Harperville*
LILLY, James A. . . . Eng. . . . *Meridian* . . . ASME

• LINDER, Charles K. . . . Eng. . . . *Natchez*
LINVILLE, L. Joyce . . . Ed. . . . *Ripley* . . . Kappa Delta Pi Pres.
LIPSEY, James A . . . Arts and Sc. . . . *Lula* . . . Dip and Strike Sec.
LOFTIS, Andrew M. . . . Bus. . . . *Columbus* . . . Pi Kappa Alpha . . . Accounting Club
LOMINICK, James M. . . . Eng. . . . *Baldwyn*

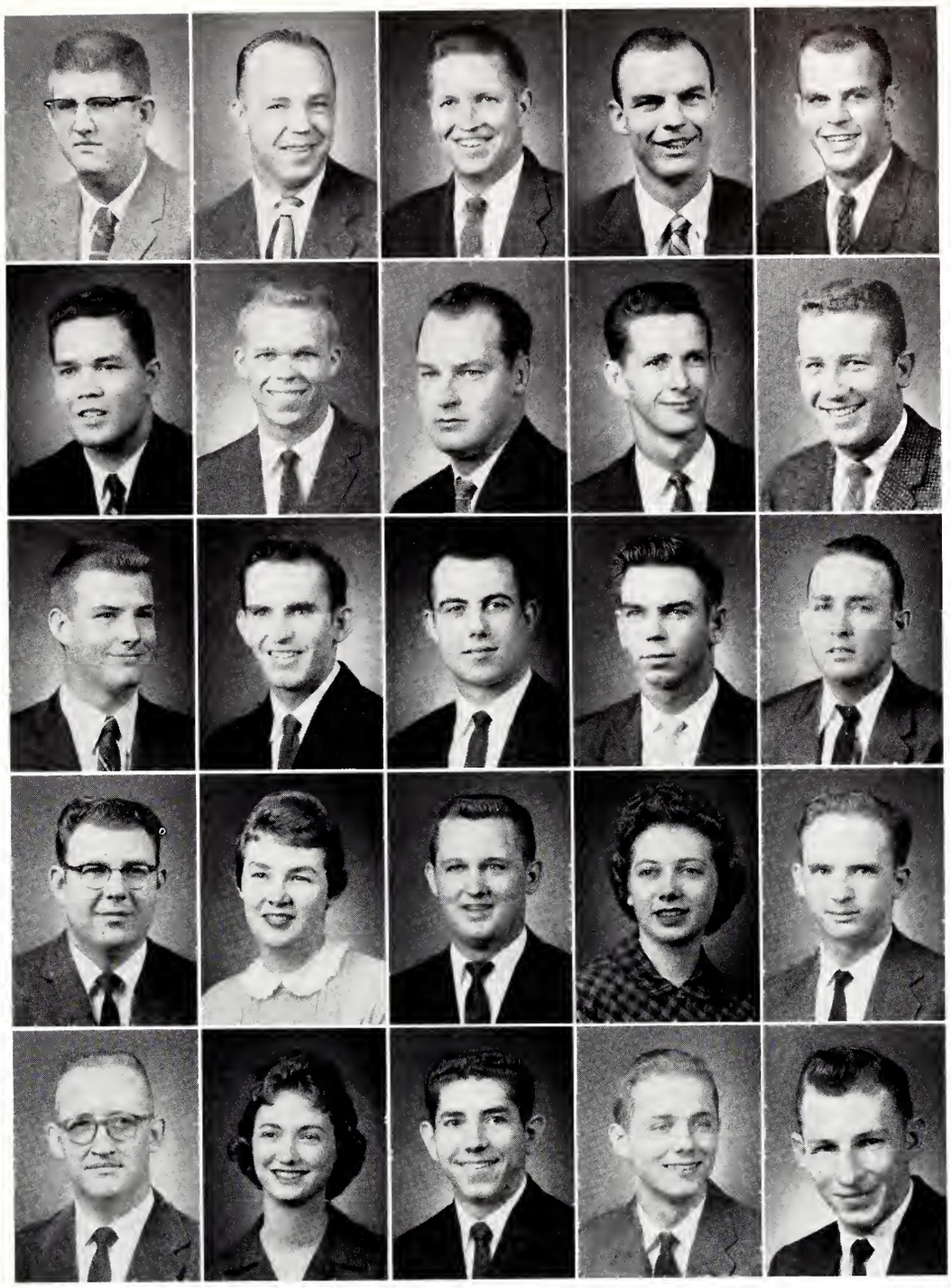

May I have this dance, Jack?

60 seniors

Col. Reb's Fighters

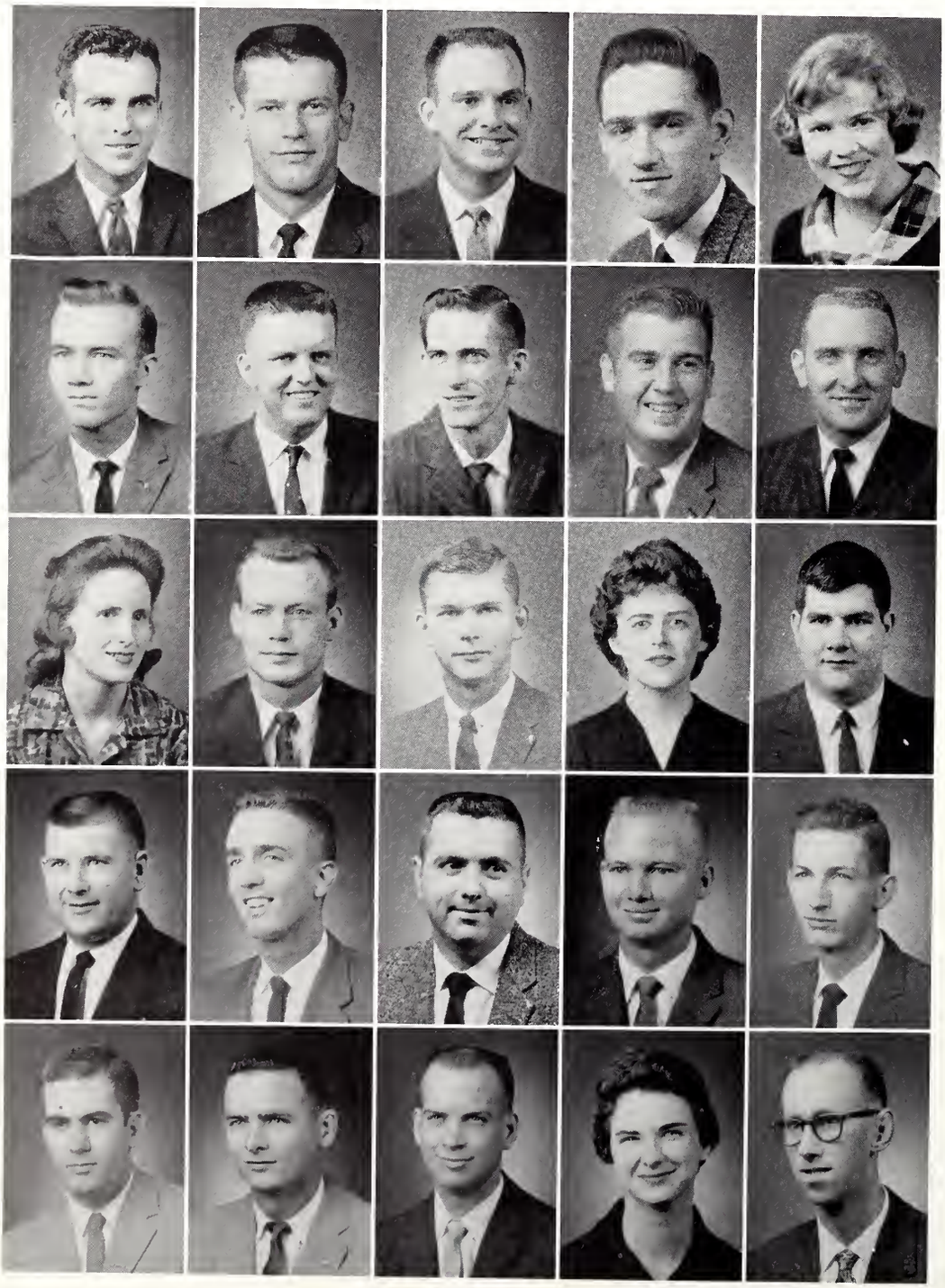

- LONG, Fred A. . . . Eng. . . . *Iuka* . . . Tau Beta Pi
  LOWE, C. Guy . . . Bus. . . . *Jackson* . . . Kappa Sigma . . . Bus. Mgr. Reveille . . . Head Cheerleader . . . Commerce Cabinet . . . Delta Sigma Pi . . . SAM . . . Blue Key . . . Student Council . . . President's Cabinet
  LOWE, Thomas R. . . . Eng. . . . *Jackson*
  LUCHSINGER, Phillip . . . Bus. . . . *New Orleans, La.* . . . Commerce Cabinet
  LYLE, Sara A. . . . L. Arts . . . *Starkville* . . . Chi Omega Pres. . . . Cardinal Key

- LYON, Roger . . . Eng. . . . *Senatobia* . . . Sigma Chi
  McADAMS, William S. . . . Ag. . . . *Millport, Ala.*
  McANULTY, Joe H. . . . Ed. . . . *Albemarle, N. C.* . . . Tennis Team
  McBRYDE, Jack D. . . . L. Arts . . . *New Albany*
  McBRYDE, Thomas B. . . . Eng. . . . *Columbus* . . . Kappa Alpha . . . ASME

- McCABE, Bettye J. . . . Ed. . . . *Ackerman* . . . MSEA . . . Co-Ed Club
  McCALIP, Ronald W. . . . Bus. . . . *Natchez* . . . SAM
  McCARLEY, Robert W. . . . Eng. . . . *Greenwood* . . . Pi Kappa Alpha . . . Sabre Air Command . . . Arnold Air Society . . . Alpha Zeta Pres. . . . Blue Key Treas. . . . ASAE Treas.
  McCARTY, Frankie P. . . . Ed. . . . *Magee* . . . Zeta Tau Alpha . . . FTA . . . Choir
  McCASKEY, Thomas S. . . . Arts and Sc. . . . *Shubuta* . . . Pi Kappa Alpha

- McCLURE, Robert L. . . . Bus. . . . *Ackerman*
  McCORD, Bobby C. . . . Ed. . . . *Ecru*
  McCORMICK, James A. . . . Eng. . . . *Rose Hill* . . . Pi Kappa Alpha . . . ASCE . . . YMCA
  McDANIEL, Joe T. . . . Ed. . . . *Nettleton*
  McDANIEL, William D. . . . Bus. . . . *Greenwood*

- McDONALD, Reginald F., Jr. . . . Bus. . . . *Meridian* . . . Alpha Phi Omega . . . DSF
  McDONALD, Thomas K. . . . Eng. . . . *Ovett*
  McGEHEE, Leo E. . . . Bus. . . . *Jackson* . . . SAM
  McGREGOR, Jane W. . . . Ed. . . . *Fulton*
  McGREGOR, James W. . . . Ed. . . . *Tupelo* . . . SEA

• McGUFFEE, Robert C., Jr. . . . Eng. . . . McComb . . . ASCE . . . Famous Maroon Band Pres.
McKAY, Frank F., Jr. . . . Arts and Sc. . . . Waverly, La. . . . Kappa Sigma . . . AIChE Treas. . . . Tau Beta Pi . . . Wesley Foundation
McKAY, James A. . . . Bus. . . . Louisville
McLEMORE, C. E., Jr. . . . L. Arts . . . West Point
McLEOD, Robert J. . . . Ed. . . . Jackson

• McMILLAN, Roy L. . . . Eng. . . . Kosciusko
McMULLAN, Daniel M. . . . Eng. . . . Waynesboro . . . Pi Kappa Alpha
McNAIR, James R. . . . Eng. . . . Raymond
McNAIR, Willie L. . . . Eng. . . . Jackson
McQUARY, Willie R. . . . Ag. . . . Vardaman . . . FEMS Club

• McRANEY, Willie A. . . . Ag. . . . Bassfield . . . Agricultural Economics Club
McWHIRTER, James C. . . . Bus. . . . Amory . . . Pi Kappa Alpha
McWILLIAMS, Hugh F. . . . Ag. . . . Hattiesburg . . . Kappa Alpha . . . Philo Demos . . . Blue Key . . . Elder Statesmen . . . Dairy Club . . . Who's Who . . . Kappa Alpha Pres.
MACK, Donald E. . . . Eng. . . . Laurel . . . Eta Kappa Nu . . . AIEE
MAGEE, William R., Jr. . . . Eng. . . . Florence

• MAHARREY, Robert D. . . . Ed. . . . Okolona
MALLORY, James P. . . . Bus. . . . Vicksburg . . . Sigma Chi . . . SAM
MANGUM, Henry L., Jr. . . . Ag. . . . D'Lo
MANGUM, Robert L., Jr. . . . Ag. . . . Jackson
MANNICK, Ronald L. . . . Ag. . . . Summerdale, Ala. . . . Agricultural Economics Club

• MANNING, Maurice L. . . . Ed. . . . McShan, Ala. . . . SEA
MAPLES, Dupree . . . Eng. . . . Lucedale
MAPP, David M. . . . Ed. . . . Decatur
MARION, John M. . . . Bus. . . . Tupelo . . . Sigma Chi . . . Art and Layout Editor Reveille
MARTIN, Bill C. . . . Eng. . . . Cary . . . ASME

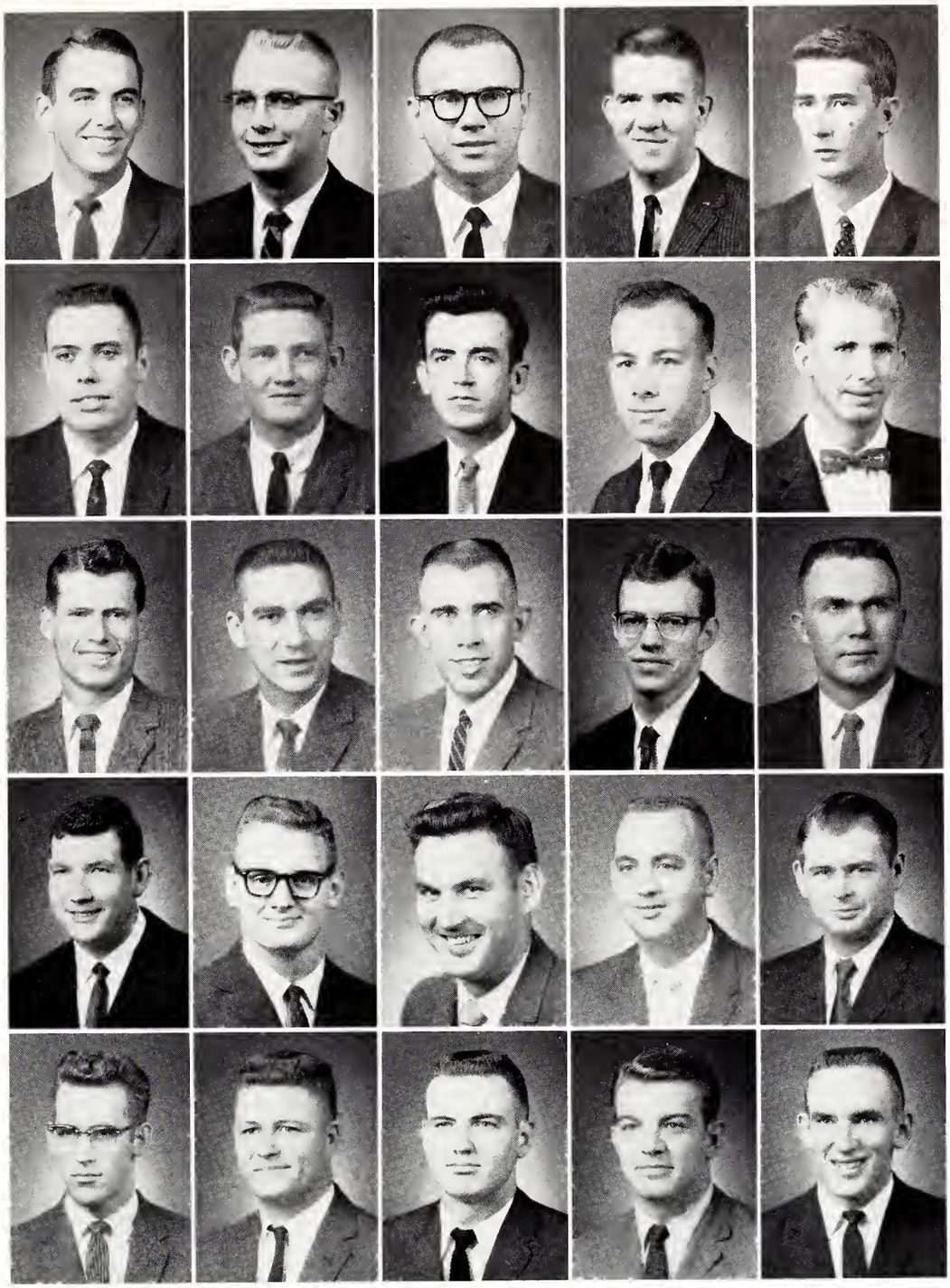

The time has come, Frosh . . .

60 seniors

Cato beams . . .

- MARTIN, George H. . . . Eng. . . . *Pascagoula* . . . ASME
  MARTIN, Westbrook . . . Ag. . . . *Senatobia* . . . Sigma Alpha Epsilon
  MARTIN, William B. . . . Sc. . . . *Weir* . . . AIChE . . . Eng. Council Rep.
  MASSINGILL, Richard A. . . . Ed. . . . *Meridian*
  MAYERS, William B. . . . Bus. . . . *Yazoo City* . . . SAM

- MAYFIELD, Anne R. . . . Ed. . . . *Starkville* . . . Chi Omega . . . SEA Treas. . . . Beauty . . . Homecoming Queen . . . Cheerleader . . . AFROTC Sponsor . . . AFROTC Head Sponsor . . . Cardinal Key
  MELSHEIMER, Richard P. . . . Bu. . . . *Starkville* . . . Chi Lambda Rho . . . SAM
  MERRITT, Paul B. III . . . Eng. . . . *Pensacola, Fla.* . . . Alpha Tau Omega
  METTS, John P. . . . Eng. . . . *Louisville*
  MIDDLETON, Robert D. . . . Bu. . . . *Starkville* . . . Kappa Sigma . . . ODK . . . . Chi Lambda Rho . . . Delta Sigma Pi . . . Scabbard and Blade . . . V. Pres. Bu. School . . . Pres. ODK

- MILES, Billie R. . . . Bu. . . . *Meridian*
  MILLER, John K. . . . Eng. . . . *Greenwood* . . . Sigma Chi
  MILLER, John W. . . . Eng. . . . *Natchez* . . . Sigma Phi Epsilon . . . Band . . . IAS . . . Wesley Foundation . . . Saber Flight
  MILLER, Larry C. . . . Ag. . . . *New Albany*
  MILLER, Walter P. . . . Ed. . . . *Brookhaven*

- MILLS, Dixon H. . . . Ed. . . . *Nettleton* . . . IED
  MILLS, Richard H. . . . Eng. . . . *Shaw* . . . IRE . . . AIEE . . . Tau Beta Phi . . . Adda Kappa Nu . . . Newman Club . . . L. L. Patterson Honor Society
  MILNER, Donald E. . . . Ed. . . . *McCool* . . . IED
  MILNER, Loyce W. . . . Bu. . . . *Clarksdale* . . . SAM
  MINER, Frank H. Jr. . . . Eng. . . . *Meridian* . . . Tau Beta Pi . . . Phi Eta Sigma . . . ASCE

- MITCHELL, Audie O. . . . Eng. . . . *Florence*
  MITCHELL, Dennis . . . Ag. . . . *Collins*
  MITCHELL, Jack C. . . . Ed. . . . *Corinth*
  MITCHELL, Jerold E. . . . Ag. . . . *Picayune* . . . Block and Bridle, Sec.
  MITCHELL, Jerry C. . . . Sc. . . . *Jackson* . . . AIChE.

• MOAK, Sheridan O. . . . Eng. . . . *Hurley*
MONK, Claude E. . . . Bus. . . . *Jackson*
MONTGOMERY, Robert D. . . . Eng. . . . *West Point*
MOORE, J. Harry . . . Eng. . . . *Memphis, Tenn.* . . . Alpha Tau Omega
MOORE, Jimmy R. . . . Ag. . . . *Forest*

• MOORE, John Ollie . . . Fo . . . *Enterprise*
MOORE, Otis I. . . . Ag. . . . *Ellisville*
MOREAU, David H. . . . Eng. . . . *Natchez* . . . Kappa Alpha Order . . . Tau Beta Pi . . . Blue Key . . . Who's Who . . . ASCE, V. Pres. . . . Westminister Fellowship
MORELAND, Lloyd P. . . . Bus. . . . *Lena* . . . Alpha Kappa Psi . . . SAM . . . Veterans Club . . . Miss. State Hotel Society
MORGAN, Beverly A. . . . Ed. . . . *Mooreville*

• MORGAN, James S. . . . Eng. . . . *Sturgis*
MORGAN, Rex A. . . . Ag. . . . *Sunflower* . . . Kappa Sigma . . . Block and Bridle Club
MORRIS, Gary L. . . . Eng. . . . *Columbia*
MORRIS, James H., Jr. . . . Bus. . . . *Crenshaw* . . . SAM
MORRISON, Paul C. . . . Eng. . . . *Jackson* . . . Phi Kappa Tau

• MOSBY, Bill R., Jr. . . . Bus. . . . *Meridian* . . . Lambda Chi Alpha . . . SAM . . . Accounting Club
MOSES, John E. . . . Eng. . . . *Jackson*
MOSS, Kenneth W. . . . Eng. . . . *Union* . . . ASME . . . Scabbard and Blade
MOTT, Huey P. . . . Ag. . . . *Middleton, Tenn.* . . . FFA
MURPHREE, David L. . . . Eng. . . . *Starkville* . . . Sigma Chi . . . Phi Eta Sigma . . . Tau Beta Pi . . . IAS

• MURRELL, Frank A. . . . Arts and Sc. . . . *Jackson* . . . Dip and Strike Pres.
MYATT, William J. . . . Bus. . . . *Raleigh*
MYERS, Cecil H., Jr. . . . *Corinth*
MYRES, John P. . . . Bus. . . . *Louisville* . . . Alpha Tau Omega . . . SAM
MYRICK, Michael O. . . . Bus. . . . *Laurel* . . . SAM

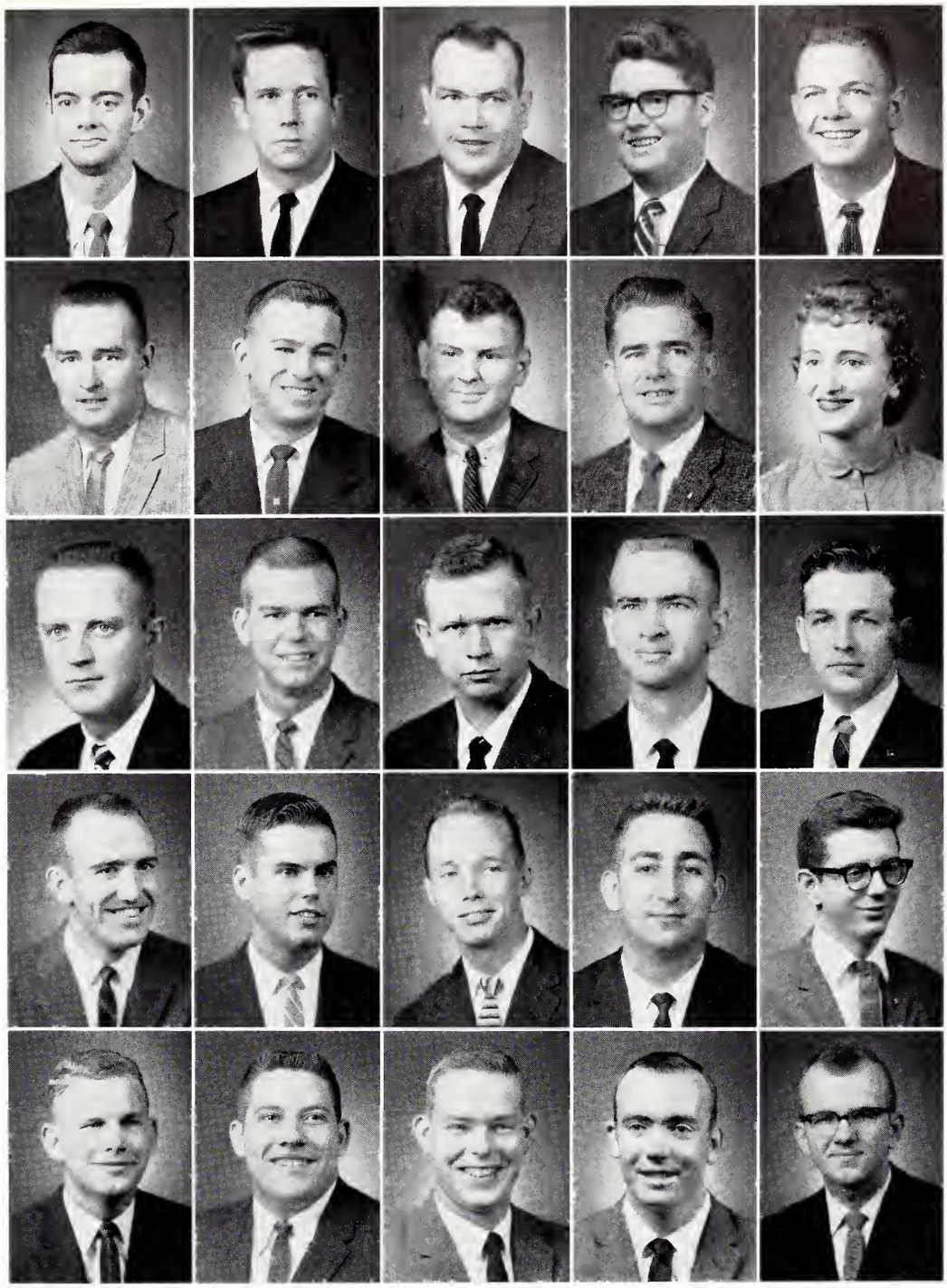

Hold it, who made the six points?

60 seniors

Homecoming festivities.

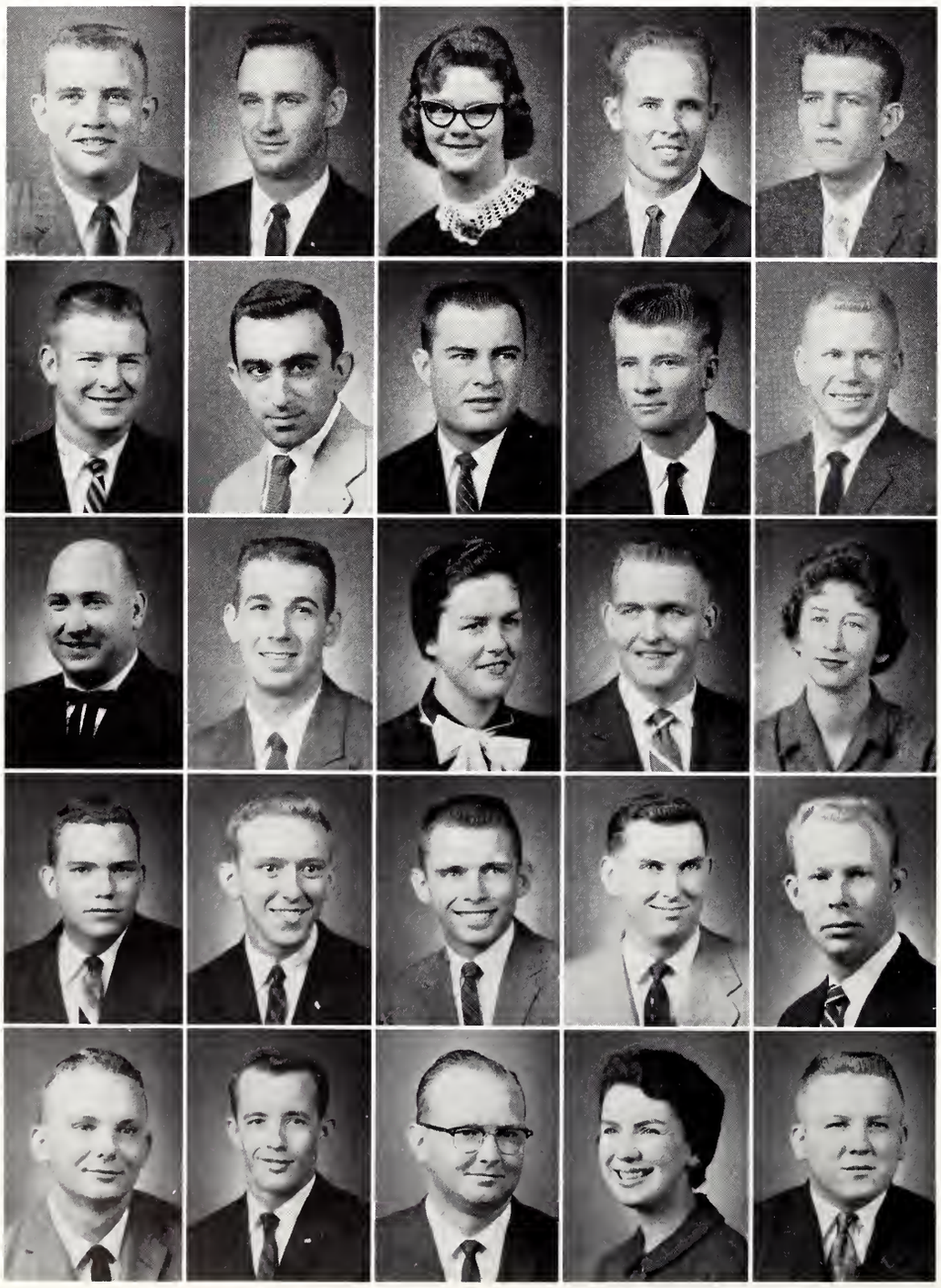

- MYRICK, Tinnon G. . . . Bus. . . . *Laurel* . . . "M" Club . . . SAM
  NEAL, Robert B., Jr. . . . Bus. . . . *Starkville* . . . Kappa Sigma
  NEAL, Weda M. . . . Ed. . . . *DeKalb* . . . SAE . . . Wesley . . . SEA V. Pres.
  NELSON, Lawrence G. . . . Arts and Sci. . . . *Greenville* . . . AIChE
  NEWELL, William R. . . . Ag. . . . *Progreso, Honduras* . . . Rifle Team . . . Int. Club

- NEWLAND, John E. . . . Forestry . . . *Pontotoc* . . . Forestry Club
  NICHOLAS, Haron . . . Arts and Sci. . . . *Iran*
  NICHOLS, Alva E., Jr. . . . Eng. . . . *Clarksdale* . . . ASME
  NICHOLS, Laymon H. . . . Ag. . . . *Vardaman*
  NORMAN, Harry L. . . . Bus. . . . *New Albany* . . . BSU

- ODOM, John L. . . . Eng. . . . *Grenada* . . . Theta Xi . . . ASME . . . IAS
  OGLESBEE, Paul B., Jr. . . . Arts and Sci. . . . *Handsboro*
  OLIVER, Sue V. . . . Ed. . . . *Winona* . . . SEA . . . Sociology Club
  OLIVER, William R. . . . Bus. . . . *Winona* . . . SAM
  O'NEAL, W. Claudine . . . L. Arts . . . *Starkville* . . . Co-Ed Club . . . Choir . . . BSU — Sec. . . . Sociological Society — Sec.

- OSBORN, William M. . . . L. Arts . . . *McComb* . . . Alpha Tau Omega
  O'STEEN, Ernest A. . . . Bus. . . . *Jackson* . . . Sigma Alpha Epsilon . . . Delta Sigma Pi . . . Commerce Cab . . . Dance Committee . . . Reveille Staff . . . Pres. Frosh Class
  O'SULLIVAN, Kevin . . . Ed. . . . *Merrick, N. Y.* . . . Newman Club . . . Track Team . . . Cross Country Teams . . . Lens and Shutter Soc. . . . Spike Shoe Club . . . Newman Club — Pres.
  OSWALT, Noel R. . . Eng. . . . *Ackerman*
  OVERALL, James H. . . . Eng. . . . *Trenton, Tenn.*

- OWENS, Dean T. . . . Bus. . . . *Hattiesburg* . . . Kappa Alpha . . . Scabbard and Blade . . . SAM
  OWENS, Farley R., Jr. . . . Ag. . . . *Metcalfe*
  PACE, Jimmie C. . . . Eng. . . . *Jackson* . . . ASME . . . BSU — Pres.
  PAGE, Frances P. . . . Ed. . . . *Starkville* . . . Chi Omega
  PALMER, Jimmy L. . . . Eng. . . . *Guntown* . . . Tau Beta Pi . . . ASCE

- PARDUE, Junior L. . . . Ed. . . . *Belmont*
PARKER, Charles D. . . . Ed. . . . *Atmore, Ala.* . . . Lambda Chi Alpha . . . SAM . . . IED Club
PATTERSON, Edgar L. . . . Bu. . . . *Rome* . . . Kappa Sigma . . . Delta Sigma Pi . . . Commerce Club . . . SAM
PATTERSON, Robert C. . . Bu. . . . *Silver City* . . . Dance Comm. . . . Reveille Staff . . . Reflector Staff . . . Homecoming Comm.
PAYNE, Jimmy . . . Eng. . . . *Tylertown*

- PAYNE, Kent M. . . . Ed. . . . *Jackson*
PEALE, James E. . . . Eng. . . . *Natchez* . . . BSU . . . Glider Club . . . IAS
PEDEN, Charles P. . . . Bu. . . . *Calhoun City*
PEEL, William C. . . . Bu. . . . *Greenwood* . . . Sigma Chi
PEELER, Harry S. . . . Ag. . . . *Kosciusko* . . . Theta Xi

- PERKINS, Richard T. . . . Sc. . . . *Amory* . . . AIChE
PETERSON, John G. . . . Bu. . . . *Brooksville* . . . Chi Lambda Rho . . . Acc. Club
PETTY, John B. III . . . Sc. . . . *England, Ark.* . . . ROTC . . . Varsity Rifle Team
PHILLIPS, Jr. Delford R. . . . Ed. . . . *Corinth* . . . Kappa Delta Pi
PHILLIPS, John A. . . . Fo . . . *Slate Springs* . . . Forestry Club

- PHILLIPS, John L. . . . Eng. . . . *Walls* . . . ASCE
PHILLIPS, Sam T. . . . Bu. . . . *Aberdeen* . . . Newman Club — Vice Pres.
PHILLIPS, William R. III . . . Eng. . . . *Columbus* . . . Kappa Alpha . . . ASCE
PIAZZA, Jr. Thomas L. . . . Ed. . . . *Natchez* . . . Industrial Ed. Club — Pres.
PEIRCE, Charles R. . . . Sc. . . . *Benton*

- PIERCE, Thomas R. . . . Ed. . . . *Amory*
PIGOTT, Charles D. . . . Eng. . . . *Tylertown*
PIKE, Roy W. . . . Fo . . . *Pascagoula* . . . Alpha Tau Omega . . . Forestry Club
PITMAN, John W. . . . Bu. . . . *Bartlett, Tenn.* . . . SAM . . . Spike Shoe Club . . . Track Team . . . Cross Country Team
PITTMAN, Clifford E. . . . Bu. . . . *Tomnolen*

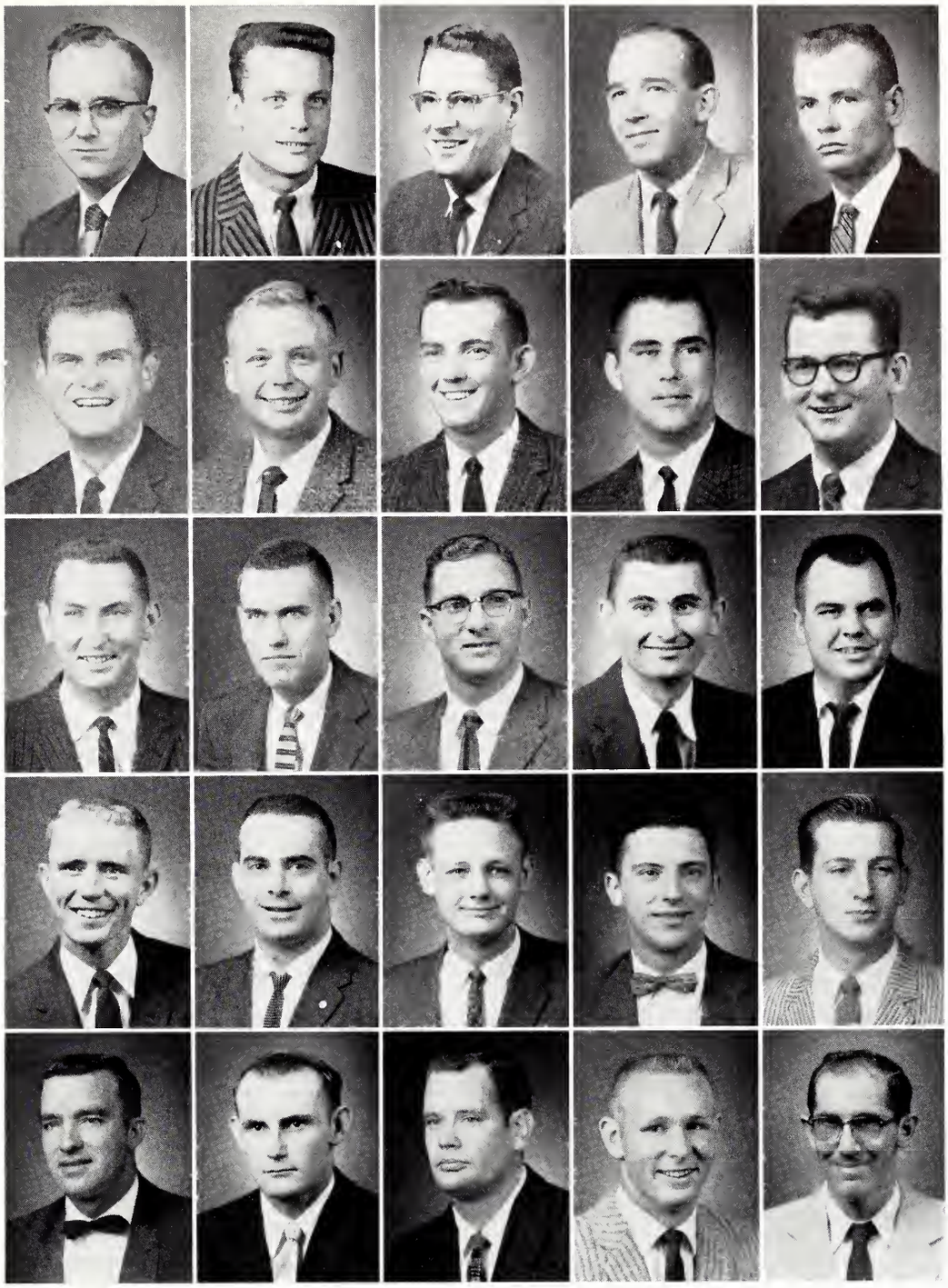

Reveille Staff Organization Meeting

60 seniors

Prepare for action.

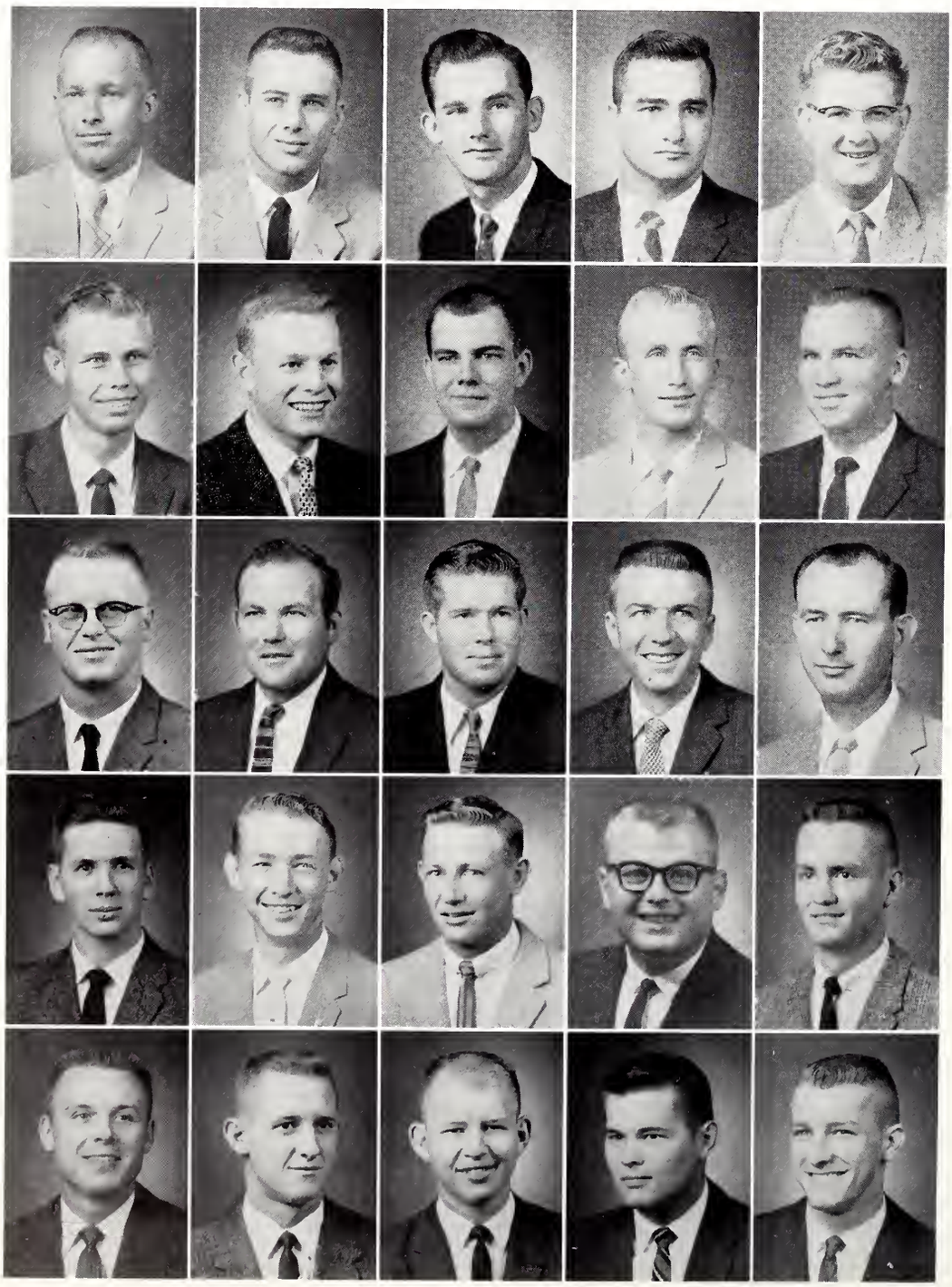

- POE, John W. . . . Fo . . . *Centerville, Ala.*
  POLK, Lawrence C. Jr. . . . Eng. . . . *Mt. Olive* . . . Kappa Alpha
  PORTER, Don E. . . . Bu. . . . *Ackerman*
  PORTER, George D. . . . Bu. . . . *Greenwopd*
  PORTER, Hubert M. . . . Eng. . . . *Ocean Springs* . . . IAS

- PORTER, Jr. Walter R. . . . Eng. . . . *Myrtle* . . . ASME
  POTWIN, Arthur B. . . . L. Arts . . . *Greenwood* . . . Theta Xi — Pres . . . Choir . . . AIEE . . . Pershing Rifles . . . IFC Rep.
  POUNDS, Donnie J. . . . Eng. . . . *Booneville* . . . Tau Beta Pi . . . Eta Kappa Nu . . . AIEE . . . IRE
  POWELL, Glenmore C. . . . Ag. . . . *Lexington* . . . FFA Collegiate Chapter . . . WF
  POWELL, Raymond D. . . . Eng. . . . *Gulfport*

- POWER, Charles R. . . . Bu. . . . *Starkville* . . . SAM
  PRATHER, Will J. . . . Ed. . . . *Tupelo*
  PRESLEY, Mike W. . . . Ag. . . . *Carthage*
  PREUSS, Theodore W. . . . Ag. . . . *Terry*
  PREWITT, Albert C. . . . Eng. . . . *Merigold* . . . ASME

- PRICE, Charles C. . . . Eng. . . . *Pascagoula*
  PRICE, Robert B. . . . Eng. . . . *Quitman* . . . Band . . . Institute of Aeronautical Sciences . . . Sabre Flight
  PRITCHARD, John M. . . . Ag. . . . *Charleston* . . . Block and Bridle
  PUCKETT, William H. . . . L. Arts . . . *Clarksdale* . . . Sigma Chi
  PUND, William A. . . . Ag. . . . *Crowder* . . . Block and Bridle Club

- PURVIS, Don L. . . . Sc. . . . *Polkville* . . . Kappa Sigma
  PURVIS, Gerald T. . . . Fo . . . *Purvis* . . . Forestry
  PURYEAR, Kenneth B. . . . Bu. . . . *Senatobia* . . . Sigma Alpha Epsilon
  PUTMAN, Robert L. . . . Ag. . . . *McKenzie, Tenn.* . . . Dairy Club
  PYRON, Donald C. . . . Eng. . . . *Pensacola* . . . Alpha Tau Omega — Sec.

- QUINN, James L. . . . Bus. . . . *Greenwood* . . . Pi Kappa Alpha . . . Phi Eta Sigma . . . Arnold Air Soc. . . . Chi Lambda Rho . . . Newman Club . . . Acct. Club . . . Blue Key Sec.

RAGAN, Carey K. . . . L. Arts . . . *Corinth*

RAMAGE, Charles B. . . . Ed. . . . *Nettleton* . . . Industrial Education Club

RAND Charles L., Jr. . . . Eng. . . . *Meridian* . . . ASME . . . Newman Club

RANDALL, Kenneth . . . Ed. . . . *Gloster* . . . ASME . . . Scabbard and Blade . . . Ind. Ed. Club

- RAWLS, Billy C. . . . Eng. . . . *Shivers*

RAY, Philip E. . . . Arts and Sc. . . . *Jackson* . . . Lambda Chi Alpha

RAY, Shirley D. . . . Bus. . . . *Pascagoula* . . . Reflector Bus. Mgr. . . . Miss MSU . . . Sec. Senior Class . . . Who's Who WSGA V. Pres. . . . Chi Lambda Rho . . . Cardinal Key Pres. . . . Student Council . . . Choir . . . Co-Ed Club Pres. . . . YMCA Cabinet

REED, Paul D. . . . Bus. . . . *Ackerman* . . . SAM

REED, Robert E. . . . Eng. . . . *Vicksburg* . . . Pi Tau Sigma . . . ASME . . . Eng. Council . . . Tau Beta Pi, Cor. Sec. . . . ASME, VP

- REED, William R. . . . Bus. . . . *Tupelo* . . . Sigma Chi

REEVES, Charles N. . . . Eng. . . . *Fulton*

REHAGE, Frederick A. . . . Eng. . . . *Ocean Springs* . . . AIEE

REYNOLDS, William R. . . . Eng. . . . *Corinth* . . . Sigma Chi . . . ASME . . . SAM . . . Philo Demos

RIAL, John W. . . . Bus. . . . *Tupelo*

- RICKETTS, Charles W. . . . Ed. . . . *Booneville*

RICKS, James V., Jr. . . . Eng. . . . *Greenwood*

RILEY, Charles J. . . . Ed. . . . *Alligator* . . . Sigma Phi Epsilon

RILEY, Donald L. . . . Eng. . . . *Memphis, Tenn.*

RIVERA, Henry A. . . . Ag. . . . *Tegulicalpa, Honduras*

- ROBBINS, John . . . Bus.

ROBERT, Paul J. . . . Eng. . . . *Norfolk, N. Y.* . . . ASCE . . . Newman Club

ROBERTS, Claude J. . . . Eng. . . . *Utica*

ROBERTSON, Frank A. . . . Bus. . . . *Columbia*

ROBINSON, Bobbye J. . . . Ed. . . . *Ackerman* . . . Co-Ed Club . . . MSEA . . . Westminister Fellowship

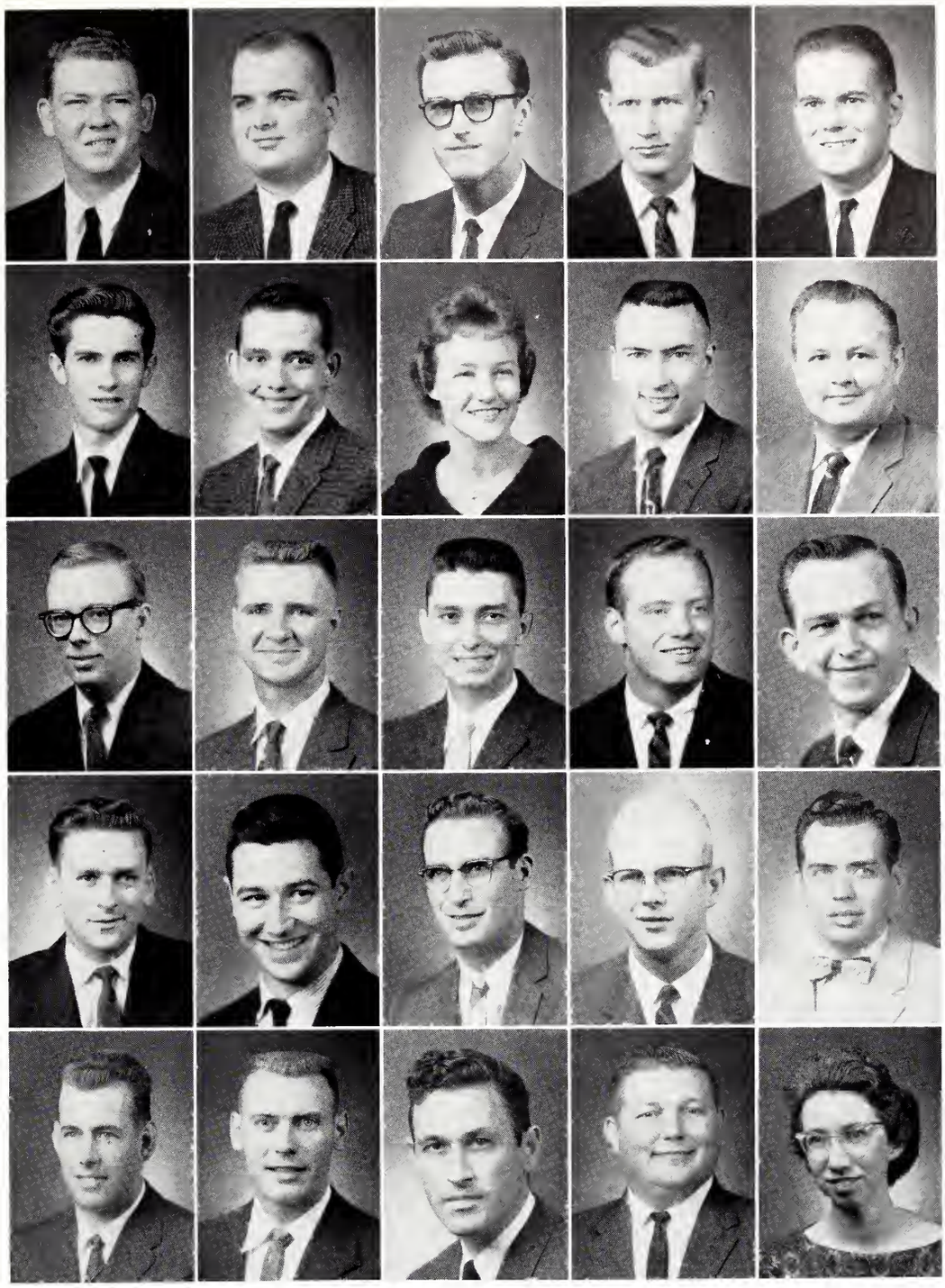

Pike Formal

60 seniors

Confused Frosh and Bored Seniors.

- ROBINSON, James C. . . . Bus. . . . *Fulton*
  ROBINSON, L. T. . . . Bus. . . . *Iuka*
  ROBINSON, William L. . . . Bus. . . . *Columbus*
  ROGERS, Pat M. . . . Ag. . . . *Mt. Olive* . . . Ag. Eco. Club
  ROSS, George A. . . . Bus. . . . *Clarksdale* . . . Alpha Kappa Psi . . . SAM . . . Trans. Club

- ROTH, Donald H. . . . L. Arts . . . *Vicksburg* . . . Pi Kappa Alpha . . . Blue Key . . . Elder Statesmen . . . Newman Club . . . Pershing Rifles . . . Scabbard and Blade . . . AFROTC Cadet Association . . . Sec. Arts and Sc. School
  RUFF, William E. . . . Eng. . . . *Jackson*
  RUSHING, David P. . . . Ag. . . . *Dennis*
  RUSSELL, Charlotte A. . . . Bus. . . . *Philadelphia* . . . Accounting Club
  RUSSELL, Lynn D. . . . Eng. . . . *Pontotoc* . . . Pi Tau Sigma Pres. . . . Tau Beta Pi . . . Phi Kappa Phi . . . Omicron Delta Kappa . . . ASME . . . Eng. Council

- RUTHERFORD, Robert H. . . . Eng. . . . *Booneville* . . . ASME
  SADLER, Louis R. . . . L. Arts . . . *Union* . . . Sigma Chi . . . Sports Editor, Reveille and Reflector . . . Elder Statesmen
  SANDERS, Arthur R. . . . L. Arts . . . *Brooksville*
  SANDERS, Walter C. . . . Eng. . . . *Hattiesburg*
  SANDERS, William M. . . . Eng. . . . *West Point*

- SANFORD, William D. . . . Arts and Sc. . . . *Jackson* . . . Kappa Sigma, V. Pres. . . . ODK . . . Who's Who . . . Scabbard and Blade — Pres. . . . Dip and Strike . . . Cadet Association Pres.
  SAPPINGTON, Jerry M. . . . Eng. . . . *Tupelo* . . . AIEE . . . IRE
  SAUCIER, Harold B. . . . Eng. . . . *Gulfport* . . . ASME
  SAUL, Oscar E. . . . Ed. . . . *Jackson* . . . BSU . . . Sociology Club
  SAXON, Robert L. . . . Bus. . . . *Columbia, S. C.* . . . Alpha Tau Omega

- SCARBOROUGH, James A. . . . Arts and Sc. . . . *Jackson*
  SCARBROUGH, Billy J. . . . Ed. . . . *Saucier*
  SCARBROUGH, James H. . . . Eng. . . . *Cumberland*
  SCARBROUGH, L. Marsha . . . Ed. . . . *Houston* . . . SEA . . . Co-Ed Club . . . WSGA
  SCHOENROCK, William C., Jr. . . . Ed. . . . *Meridian*

- SCHREINER, Barton G. . . . Eng. . . . *Vicksburg*
  SCHROEDER, Ernest R. . . . L. Arts . . . *Pascagoula* . . . Sigma Chi . . . Elder Statesmen
  SCOTT, Charles O. . . . Forestry . . . *Quitman* . . . SAM . . . Forestry Club
  SCOTT, Ella Cynthia . . . L. Arts . . . *Mantee* . . . WSGA . . . Co-Ed Club . . . SEA
  SCOTT, Robert H. . . . Bus. . . . *Houston* . . Pi Kappa Alpha . . . Maroon Band . . . Accounting Club

- SEALE, William J., Jr. . . . Arts and Sci. . . . *Gloster*
  SEALES, James L. . . . Forestry . . . *Porterville*
  SHACKELFORD, John P. . . . Ag. . . . *Eden*
  SHANNON, Floyd A., Jr. . . . Bus. . . . *Toomsuba* . . . SAM . . . International Club
  SHAW, Kenneth A. . . . Eng. . . . *Jackson* . . . ASME

- SHAW, Thomas A. . . . Arts and Sci. . . . *Belzoni*
  SHEELY, William B. . . . Arts and Sci . . . *State College* . . . Kappa Sigma . . . Tau Beta Pi — V. Pres. . . . Phi Eta Sigma — Pres. . . . Omicorn Delta Kappa . . . Who's Who . . . Student Council . . . AIChE . . . Treas. Soph. Class . . . Pres. Sch. . . . Arts and Sci.
  SHEPHERD, Danial B. . . . Bus. . . . *Amory*
  SHIPP, Lewis R. . . . Eng. . . . *Clarksdale* . . . ASME
  SHUTE, Pat . . . Ag. . . . *Greenwood*

- SIMMONS, Charles H. . . . Ed. . . . *Pheba*
  SIMONS, Fred O., Jr. . . . Eng. . . . *Pascagoula*
  SINGLETARY, Jerome K. . . . Eng. . . . *Jackson* . . . Alpha Tau Omega
  SISK, Arthur C. . . . Ag. . . . *Marianna, Ark.* . . . Alpha Tau Omega
  SKIPPER, Frank . . . Ed. . . . *Jackson*

- SMARTT, Donald F. . . . Ed. . . . *Vicksburg*
  SMITH, Barney, Jr. . . . Eng. . . . *Hazlehurst* . . . ASCE
  SMITH, Billy Lee . . . Ag. . . . *Little Rock*
  SMITH, Clarence M., Jr. . . . Bus. . . . *Richton*
  SMITH, Don O. . . . Ag. . . . *Moselle* . . . FFA — Treas. . . . BSU

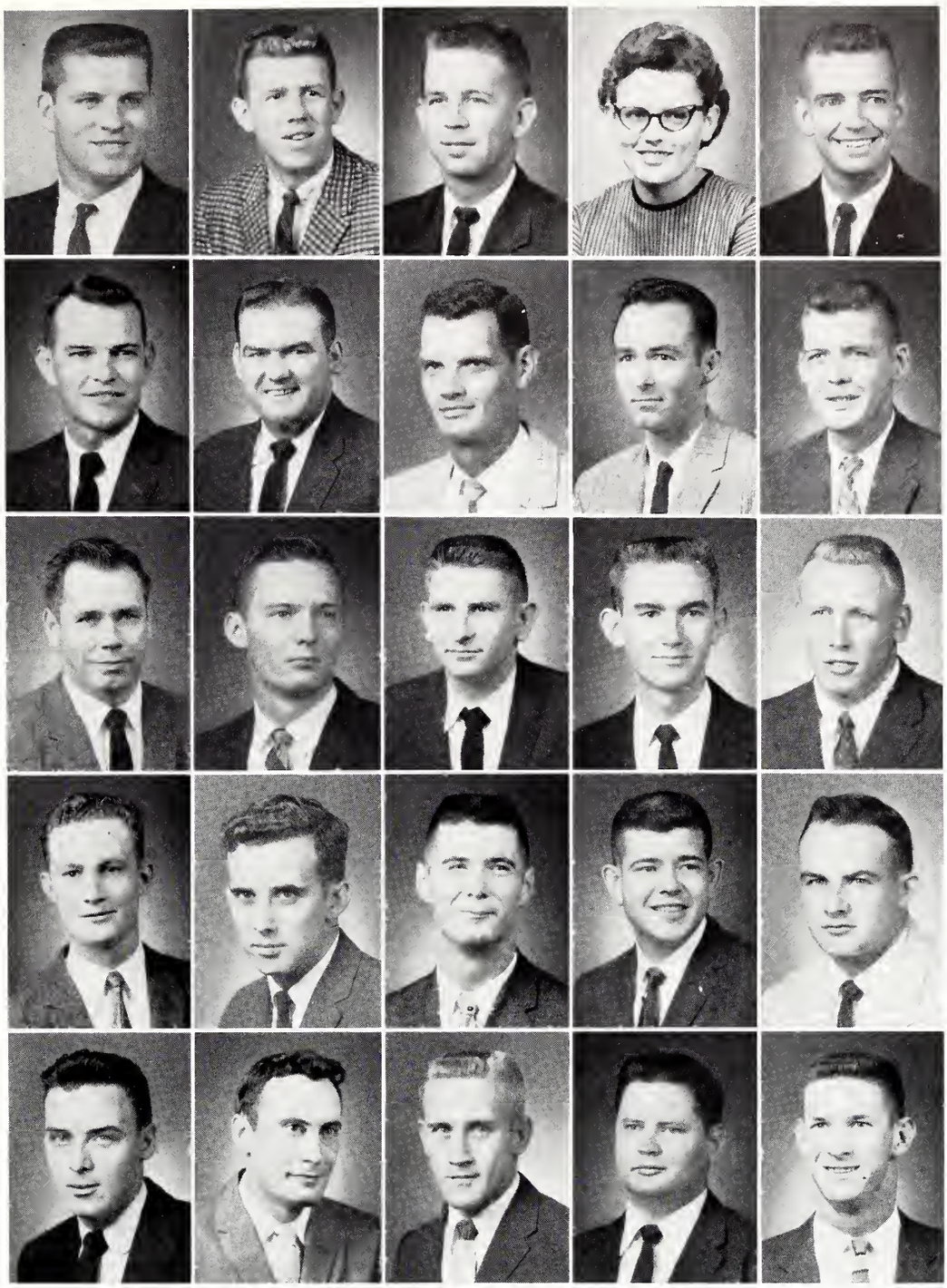

Who's your girl friend, Shirley?

60 seniors

Is this where we pick up our progress reports?

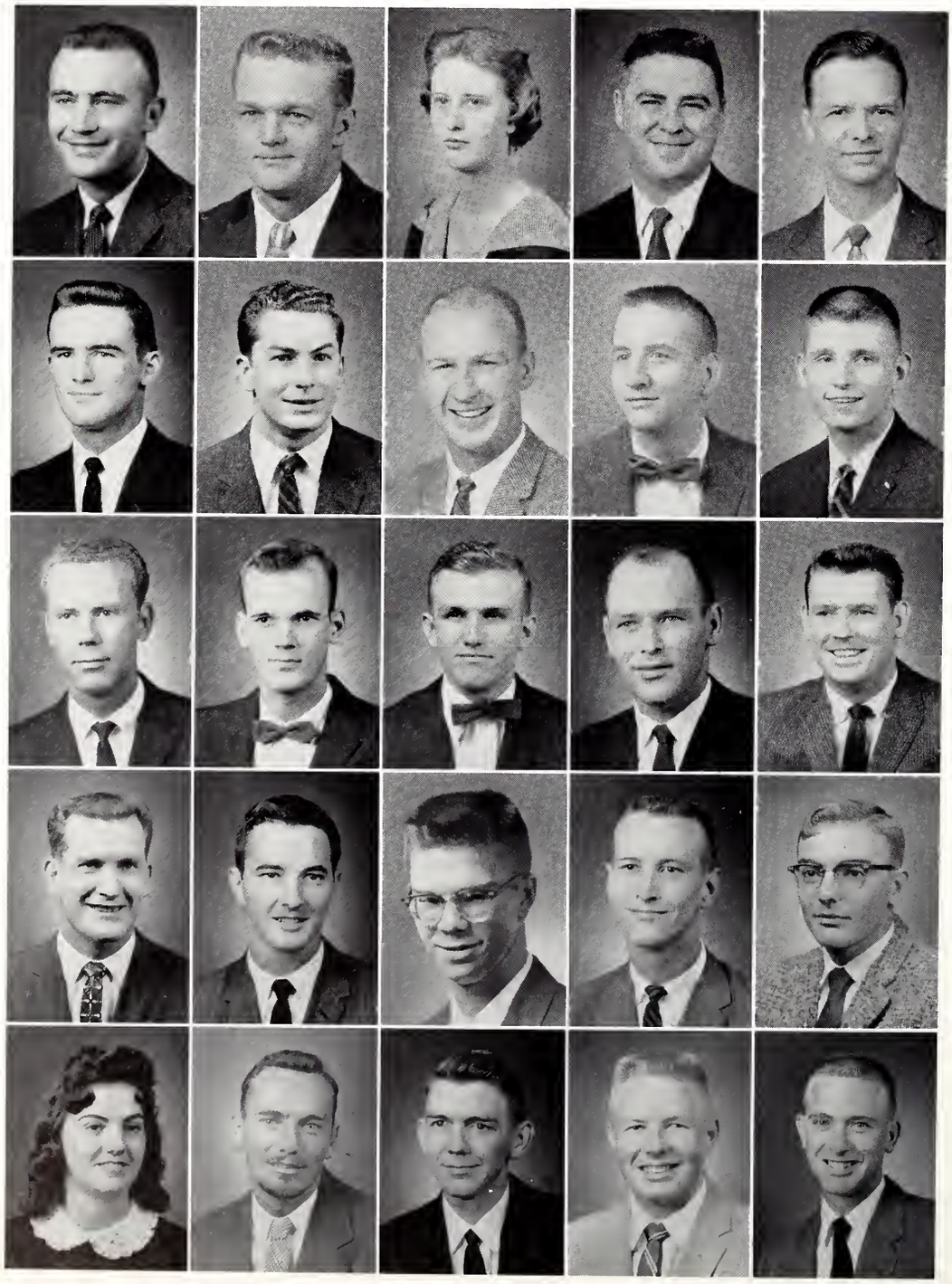

- SMITH, Earl R. . . . Bus. . . . *Wesson* . . . SAM
  SMITH, Edward . . . Ed. . . . *Tuscumbia*
  SMITH, Genola T. . . . Ed. . . . *Pontotoc*
  SMITH, Harry T. . . . Eng. . . . *Grenada*
  SMITH, Howard L. . . . Eng. . . . *Pascagoula*

- SMITH, James U. . . . Arts and Sci. . . . *Morton* . . . Kappa Sigma . . . Dance Committee . . . Reflector Staff . . . Scabbard and Blade . . . Arts and Sci. — Pres. . . . IFC . . . Campus Chest Chairman
  SMITH, Jimmy F. . . . Bus. . . . *Corinth* . . . SAM
  SMITH, John . . . Bus. . . . *Huntsville*
  SMITH, Lacy E. . . . Bus. . . . *Shaw*
  SMITH, Robert S. . . . Eng. . . . *Greenwood* . . . Pi Kappa Alpha . . . IAS . . . Newman Club . . . Pershing Rifles . . . Maroon Band

- SNELL, Warner C. . . . Bus. . . . *Winona*
  SOWELL, Jerry D. . . . Eng. . . . *Canton* . . . AIChE
  SOWELL, Jesse J., Jr. . . . L. Arts . . . *Coldwater* . . . ASAE . . . Wesley . . . 4-H Club . . . V. Pres. and Pres — Wesley . . . Religious Planning Board
  SPRATLEY, Melvin L. . . . Eng. . . . *Pascagoula* . . . Pi Tau Sigma . . . ASME . . . Eng. Council . . . Newman Club . . . ASME — Pres. . . . Treas. Pi Tau Sigma
  STACEY, William A. . . . L. Arts . . . *Indianola* . . . Sociological Soc.

- STEADMAN, John T. . . . Eng. . . . *Shaw*
  STENNIS, George G. . . . Eng. . . . *DeKalb* . . . Alpha Tau Omega
  STEPHENS, John S. . . . Eng. . . . *McComb*
  STEPHENSON, Robert G. . . . Ed. . . . *Leland* . . . ASME . . . SAM
  STEVENS, Fred R. . . . Ag. . . . *Okolona* . . . Sigma Pi

- STEVENS, Nelda L. . . . Bus. . . . *Corinth*
  STEVENSON, Sydney E. . . . Ag. . . . *Curunda Hgts., Canal Zone*
  STEWART, Billy G. . . . Bus. . . . *Ripley* . . . Accounting Club
  STEWART, James R. . . . Eng. . . . *Gulfport* . . . ASAE — Secretary
  STREET, Troy A. . . . Eng. . . . *Ripley*

• STOCKETT, Marvin E. . . . Bus. . . . *Jackson* . . . Pi Kappa Alpha, Pres., V. Pres., Treas. . . . Delta Sigma Pi, Pres. . . . Commerce Cabinet . . . SAM . . . YMCA, V. Pres. . . . Elder Statesmen, Sec.-Treas. . . . ROTC Cadet Assoc., Treas. . . . Philo Demos — Treas. . . . Pershing Rifles, V. Pres. . . . Scabbard and Blade, Sec. . . . Blue Key . . . Who's Who . . . IFC

STOCKFISCH, Charles R. . . . Eng. . . . *Brookhaven*

STOCKSTILL, John A. . . . L. Arts . . . *Picayune* . . . AIChE . . . Sabre Air Command

STOJANOVIC, Elizabeth J. . . . L. Arts . . . *State College*

STOKER, Wayne A. . . . Ag. . . . *Winona*

• STOKES, Rhodney D. . . . Sc. . . . *Louisville*

STOUGH, George S. . . . Fo . . . *Bay Minette, Ala.* . . . Sigma Alpha Epsilon

STUART, Harold H. . . . Arts and Sc. . . . *Gholson*

SUDDARTH, John R. . . . Ag. . . . *Hayti, Mo.*

SUDDUTH, Daniel W. . . . Eng. . . . *Tupelo*

• SUGGS, Bobby H. . . . Bus. . . . *Longview*

SUGGS, Jerry P. . . . Eng. . . . *Meridian* . . . ASME

SULLIVAN, Joe O. . . . Eng. . . . *Carrollton, Ala.* . . . AIEE . . . IRE

SWALES, Edward B. . . . Ag. . . . *Kosciusko*

SWANN, Howell E. . . . Ag. . . . *Blue Springs*

• SWANN, Porter R. . . . Ag. . . . *Macon* . . . Kappa Sigma

SWEDENBURG, William R. . . . Eng. . . . *Columbus* . . . IAS

SWOPE, Ted P. . . . Fo . . . *Carthage* . . . Delta Pi Delta . . . Forestry Club

SWORDS, William A. . . . Eng. . . . *Miss. City*

TATUM, Wilbur H. . . . Ed. . . . *Meridian*

• TAYLOR, James L. . . . Eng. . . . *McAdams* . . . AIEE . . . IRE

TEAGUE, James T. . . . Bus. . . . *New Albany* . . . SAM

TEMPLE, Eric E. . . . Bus. . . . *Meridian*

TERRELL, James W., Jr. . . . Eng. . . . *Pass Christian*

TESTA, Sam, Jr. . . . Eng. . . . *Grenada* . . . Newman Club . . . AIEE

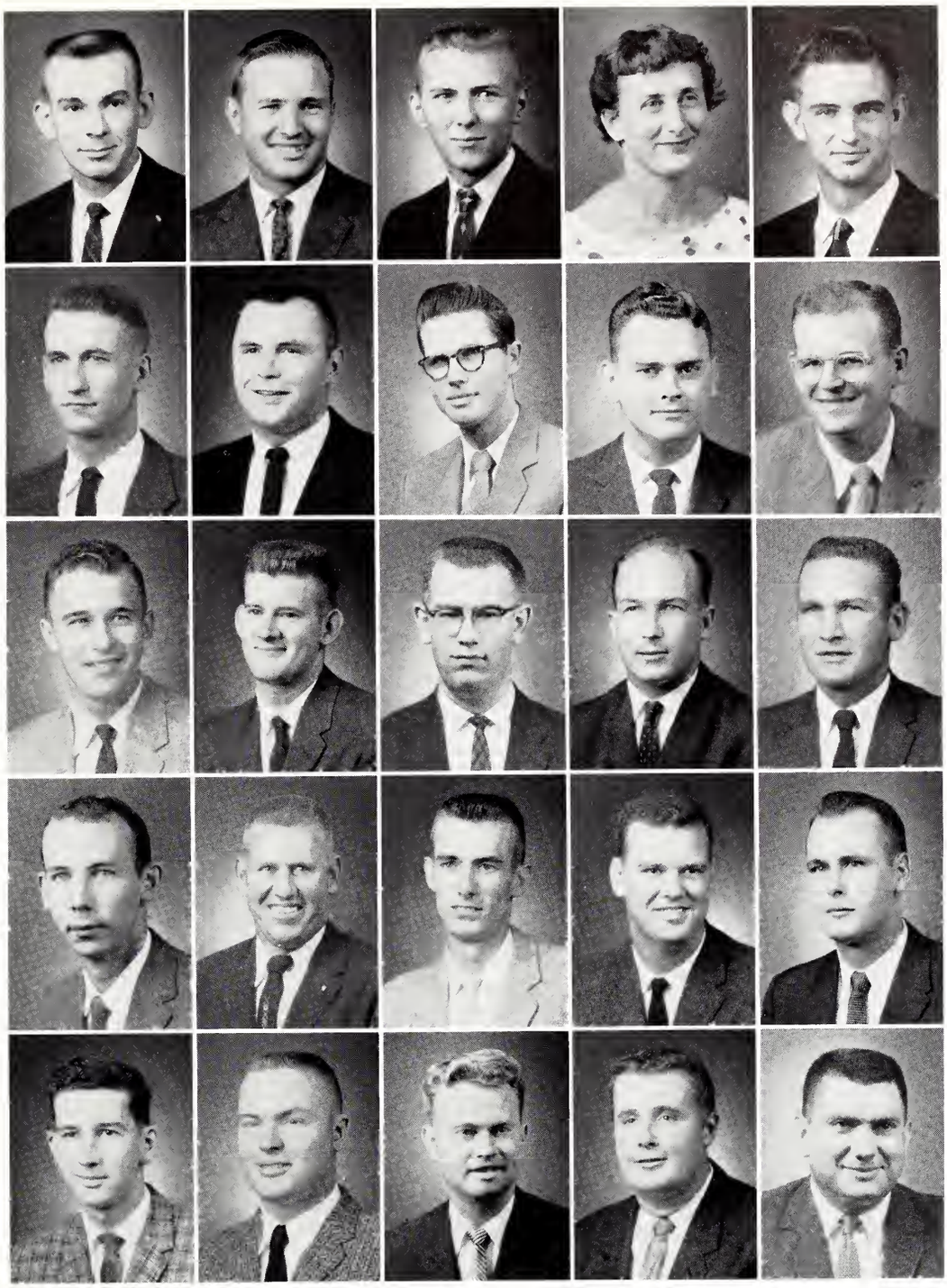

A Royal Affair!

60 seniors

But Joe sent me.

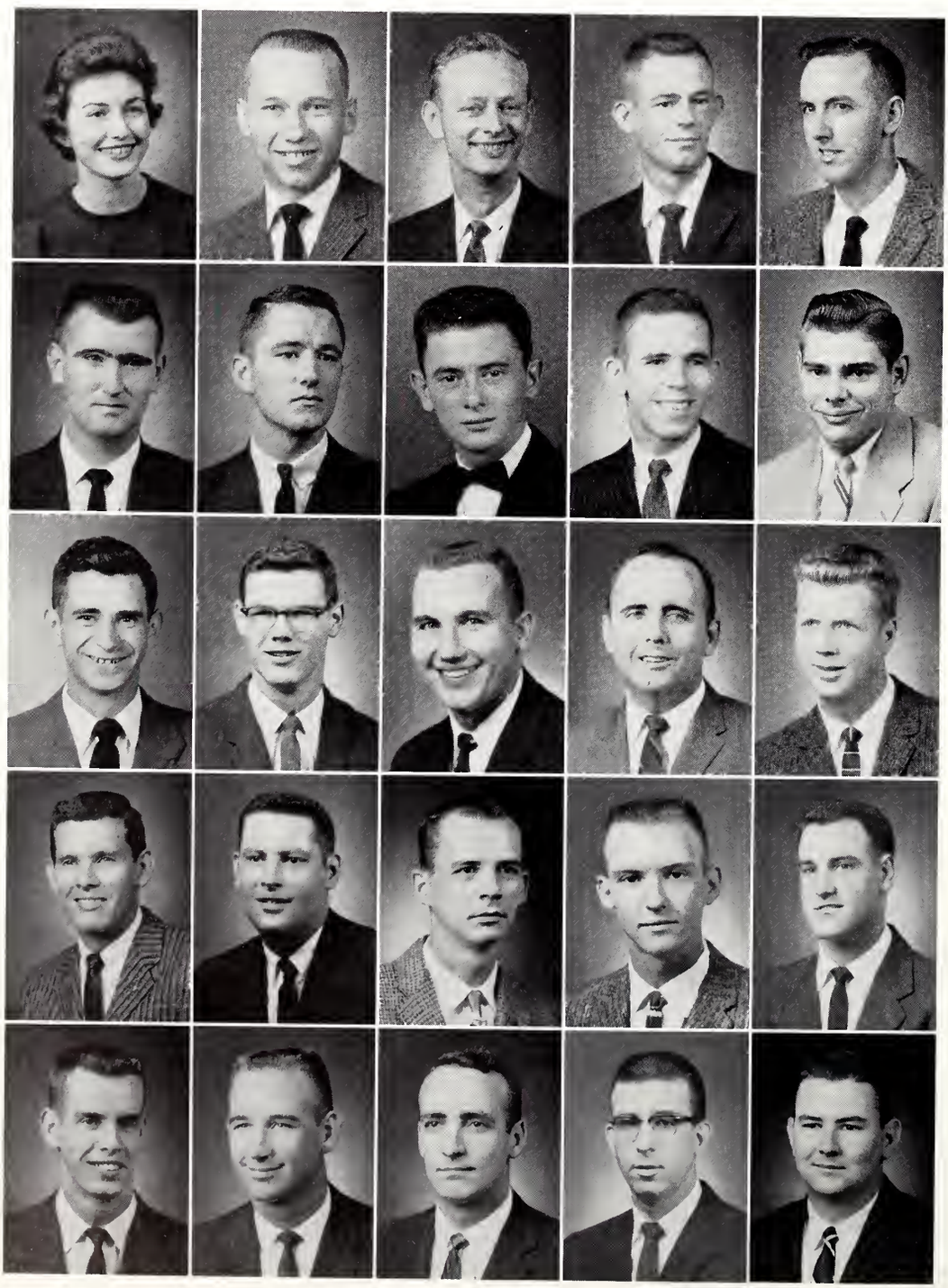

- THOMAS, Barbara A. . . . Ed. . . . *Pascagoula* . . . Zeta Tau Alpha . . . Reflector Staff . . . Dance Committee . . . Favorite . . . SEA . . . Panhellenic Council . . . Co-Ed Club . . . WSGA Treas.

THOMPSON, Robert N. . . . L. Arts . . . *Corinth*

THOMPSON, William H. . . . Bus. . . . *Columbus* . . . SAM

THORNTON, Max W. . . . Ed. . . . *Carthage* . . . Iota Lambda Sigma . . . I.Ed. Club

THORNTON, Nolan T. . . . Eng. . . . *Moss Point*

- THRASH, Thomas W. . . . Ed. . . . *Newton*

TOMLINSON, Thomas R. . . . Bus. . . . *Jackson* . . . Alpha Kappa Psi

TOZZI, Tommy J. . . . Bus. . . . *Poplarville*

TRAYLOR, Guy C. . . . Ed. . . . *Jackson*

TRIPLOTT, John L. . . . Ag. . . . *Carthage*

- TROLLINGER, William G. . . . Ed. . . . *Rienzi*

TROTTER, J. Donald . . . Eng. . . . *Bolton* . . . Kappa Sigma . . . Phi Eta Sigma — V. Pres. . . . Eta Kappa Nu — V. Pres. . . . Phi Kappa Phi — V. Pres. . . . Tau Beta Pi — Pres. . . . . Omicorn Delta Kappa . . . AIEE . . . IRE . . . BSU . . . Philo Demos . . . Elder Statesmen . . . Pres. Eng. Sch. . . . Eng. Council . . . Who's Who

TUCKER, Charles E. . . . Eng. . . . *Poplarville*

TURNAGE, Gerald W. . . . Eng. . . . *Meridian* . . . Phi Eta Sigma

TURNAGE, Richard B. . . . Eng. . . . *Meridian*

- TURNER, Harold D. . . . Eng. . . . *Tupelo* . . . Sigma Chi . . . AIEE . . . IRE

TURNER, William J. . . . Forestry . . . *Leakesville* . . . Alpha Tau Omega

TUTOR, Gerald L. . . . Science . . . *Pontotoc*

TWINER, James W. . . . Arts and Sci. . . . *Yazoo City*

UPCHURCH, James E. . . . Bus. . . . *Gulfport*

- VALENTINE, James G. . . . Ag. . . . *Collins* . . . FFA . . . 4-H . . . FFA Sec

VANDERFORD, Bobby W. . . . Bus. . . . *Greenville*

VANDERFORD, Harold A. . . . Bus. . . . *Greenville*

VERRALL, George L. . . . Eng. . . . *New Orleans, La.* . . . YMCA Cabinet . . . ASME

VIEH, Eugene H. . . . Bus. . . . *Memphis, Tenn.* . . . Sigma Alpha Epsilon . . . Delta Sigma Pi . . . Arnold Air Soc. . . . Glider Club . . . Delta Sigma Pi — Pres. . . . SAE — Sec. . . . Arnold Air Soc. Secretary

- VINSON, Jimmy W. . . . Ag. . . . *Tupelo*
  VIRDEN, Peter L. . . . Ag. . . . Greenville . . . Kappa Alpha . . . FEM&S Club
  WADE, Baxter F. . . . Eng. . . . *Jackson*
  WADE, George S. . . . Ag. . . . *Collins*
  WADE, Ronald C. . . . Bus. . . . *Slate Springs* . . . Acct. Club . . . Alpha Kappa Psi . . . SAM . . . Commerce Cabinet

- WAGNER, Edward M. . . . Eng. . . . *Pensacola, Fla.* . . . ASCE
  WAITS, Robert S. . . . Ag. . . . *Eupora* . . . FFA . . . SEA
  WALKER, David C. . . . Ag . . . *Brownsville, Tenn.* . . . Sigma Alpha Epsilon . . . Block and Bridle
  WALKER, Jimmy S. . . . Fo. . . . *Hernando* . . . For. Club . . . Alpha Zeta . . . Sec. Forestry School
  WALLACE, Balfour L. . . . Arts and Sc. . . . *Vicksburg*

- WALLACE, Bettie G. . . . Ed. . . . *Stonewall* . . . Kappa Delta Pi
  WALLICK, Earl T. . . . Arts and Sc. . . . *Grenada* . . . Pi Kappa Alpha . . . Band . . . Phi Eta Sigma . . . AIChE . . . Reflector Staff
  WALSH, James W. . . . Bus. . . . *Liberty* . . . Phi Kappa Tau
  WALSTON, Dennis W. . . . Eng. . . . *Meridian* . . . ASME . . . Newman Club
  WALTERS, James A. . . . Ed. . . . *Brooklyn*

- WALTERS, Joe D. . . . Ed. . . . *Meridian* . . . SEA
  WARD, James E. . . . Bus. . . . *Canton*
  WARD, Ralph D., Jr. . . . Ag. . . . *Gulfport*
  WARD, Ronald K. . . . Bus. . . . *Louisville*
  WARD, Walter G. . . . Bus. . . . *Greenville* . . . SAM . . . Chi Lambda Rho, Treas.

- WARREN, George F. . . . Eng. . . . *Vicksburg*
  WARREN, James T. . . . Eng. . . . *New Albany* . . . Tau Beta Pi . . . ASCE
  WARWICK, Richard L. . . . Arts and Sc. . . . *Walnut Grove*
  WATKINS, Homer E. . . . Bus. . . . *Noxapater*
  WATSON, Paul H. Jr. . . . Bus. . . . *Greenville* . . . Kappa Alpha . . . BSU . . . SAM

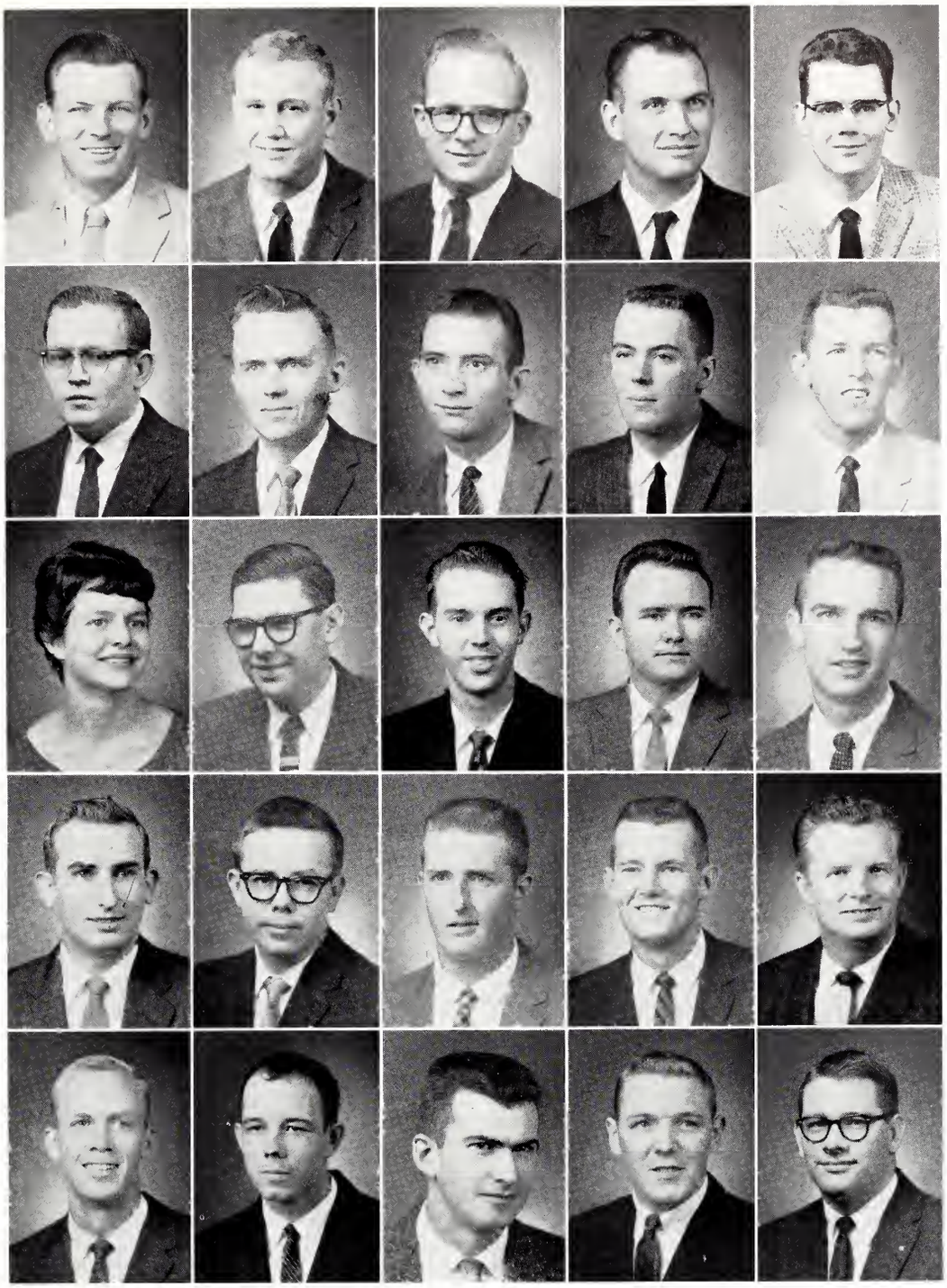

More of the same . . .

60 seniors

Full, and that's not our side . . .

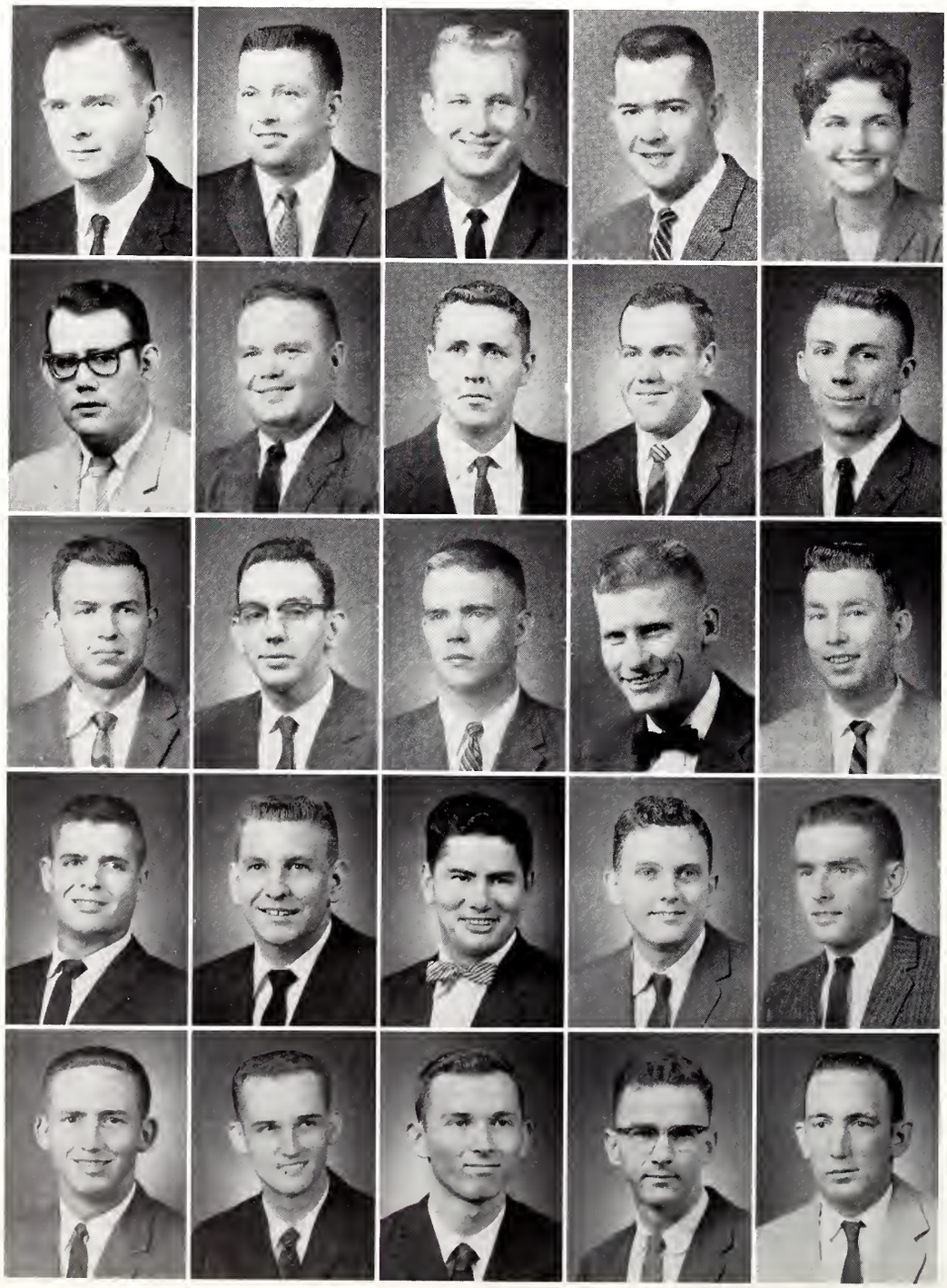

- WATSON, Tremon E. . . . Ed. . . . *Mantachie*
  WATTS, Doyle E. . . . Eng. . . . *New Albany* . . . AIEE . . . Engineering Council
  WATTS, Jerald L. . . . Ed. . . . *McComb* . . . SEA
  WEATHERALL, Charles L. . . . Bus. . . . *Eupora* . . . Pi Kappa Alpha
  WEATHERLY, Ellen R. . . . Ed. . . . *Starkville*

- WEBB, Duane E., Jr. . . . Ag. . . . *Memphis, Tenn.* . . . Dairy Club
  WEBB, Jack C. . . . Ag. . . . *Webb* . . . Kappa Sigma . . . Farm Equip. Club, Pres. . . . Newman Club
  WEBB, James H. . . . Arts and Sc. . . . *Noxapater*
  WEEKS, Cecil S. . . . Ed. . . . *Shannon* . . . SEA
  WELCH, Stanley E. . . . Bus. . . . *McComb* . . . Accounting Club

- WELDY, Henry A. . . . Eng. . . . *McLain*
  WELFORD, Gordon D. . . . Eng. . . . *Lucedale* . . . IRE
  WELLER, Neal O. . . . Arts and Sc. . . . *Chatham* . . . Kappa Sigma . . . ODK, Sec. . . . AIChE . . . Student Council, Sec. . . . Tau Beta Pi . . . Who's Who . . . Scabbard and Blade . . . Phi Eta Sigma . . . Elder Statesmen . . . Pershing Rifles
  WESLEY, Richard A. . . . Eng. . . . *Greenville*
  WESSON, John C. . . . Bus. . . . *Meridian* . . . SAM . . . BSU

- WEST, Coyt C., Jr. . . . Ag. . . . *Ovett* . . . FFA
  WEST, Jack T. . . . Bus. . . . *Booneville* . . . SAM
  WEST, Max R. . . . Fo. . . . *Union Church* . . . Forestry Club
  WEST, Thomas H. . . . Eng. . . . *Union* . . . AIEE . . . IRE . . . Wesley Foundation
  WEST, Willie J. . . . Ag. . . . *Calhoun City*

- WEST, William T. . . . Bus. . . . *Natchez* . . . Sigma Chi . . . Tennis Team
  WHARTON, John E. . . . Bus. . . . *Tylertown* . . . AIEE . . . IRE . . . SAM . . . Scabbard and Blade
  WHARTON, Wyant J. . . . Bus. . . . *Tylertown*
  WHITE, Dewey W., Jr. . . . Eng. . . . *Kosciusko* . . . ASME
  WHITE, John C. . . . Eng. . . . *Kosciusko*

• WHITE, Lavalle . . . Ed. . . . *Meridian*
WHITE, Sam L. . . . Eng. . . . *Bentonia*
WHITEHEAD, James M. . . . Bus. . . . *Fulton*
WHITTEMORE, Arthur C. . . . L. Arts . . . *San Antonio, Texas*
WHITTLE, Evans . . . Bus. . . . *Vardaman* . . . SAM . . . BSU

• WILBANKS, Louis L. . . . Eng. . . . *Ripley* . . . Tau Beta Pi . . . Phi Tau Sigma . . . Eng. Council . . . ASME, Pres. . . . Westminister Fellowship
WILDER, James W., Jr. . . . *Columbus* . . . Kappa Alpha . . . SAM
WILKINSON, Herbert H. . . . Ed. . . . *Vicksburg* . . . Wesley Foundation . . . YMCA Cabinet
WILKINSON, Phillip W. . . . L. Arts . . . *Greenville* . . . BSU
WILLIAMS, Alan E. . . . Eng. . . . *Soso*

• WILLIAMS, Jimmy R. . . . Eng. . . . *Prentiss*
WILLIAMS, Kenneth M. . . . Eng. . . . *Bay St. Louis*
WILLIAMS, Sammy G. . . . Bus. . . . *McComb*
WILLIAMSON, Walter H. . . . L. Arts . . . *Kokomo*
WILLIS, Joe C. . . . Eng. . . . *Philadelphia* . . . ASAE, Pres. . . . Phi Eta Sigma . . . Tau Beta Pi . . . Phi Kappa Phi

• WILSON, Homer S. . . . Ag. . . . *Fulton* . . . FFA
WILSON, Ned R. . . . Ed. . . . *Eupora*
WILSON, Walter H., Jr. . . . Eng. . . . *Hamilton*
WINDHAM, Billy K. . . . Bus. . . . *Booneville* . . . SAM
WISE, James H. . . . Eng. . . . *Aberdeen*

• WITT, John B. . . . Bus. . . . *Walnut*
WITTMANN, Frank P. . . . Eng. . . . *Pass Christian* . . . AIEE
WOOD, James D. . . . Eng. . . . *Greenville* . . . Kappa Sigma
WOOD, Wylie B. . . . Ag. . . . *Pontotoc*
WORD, James E. . . . Arts and Sc. . . . *Whitehaven, Tenn.* . . . Pi Kappa Alpha

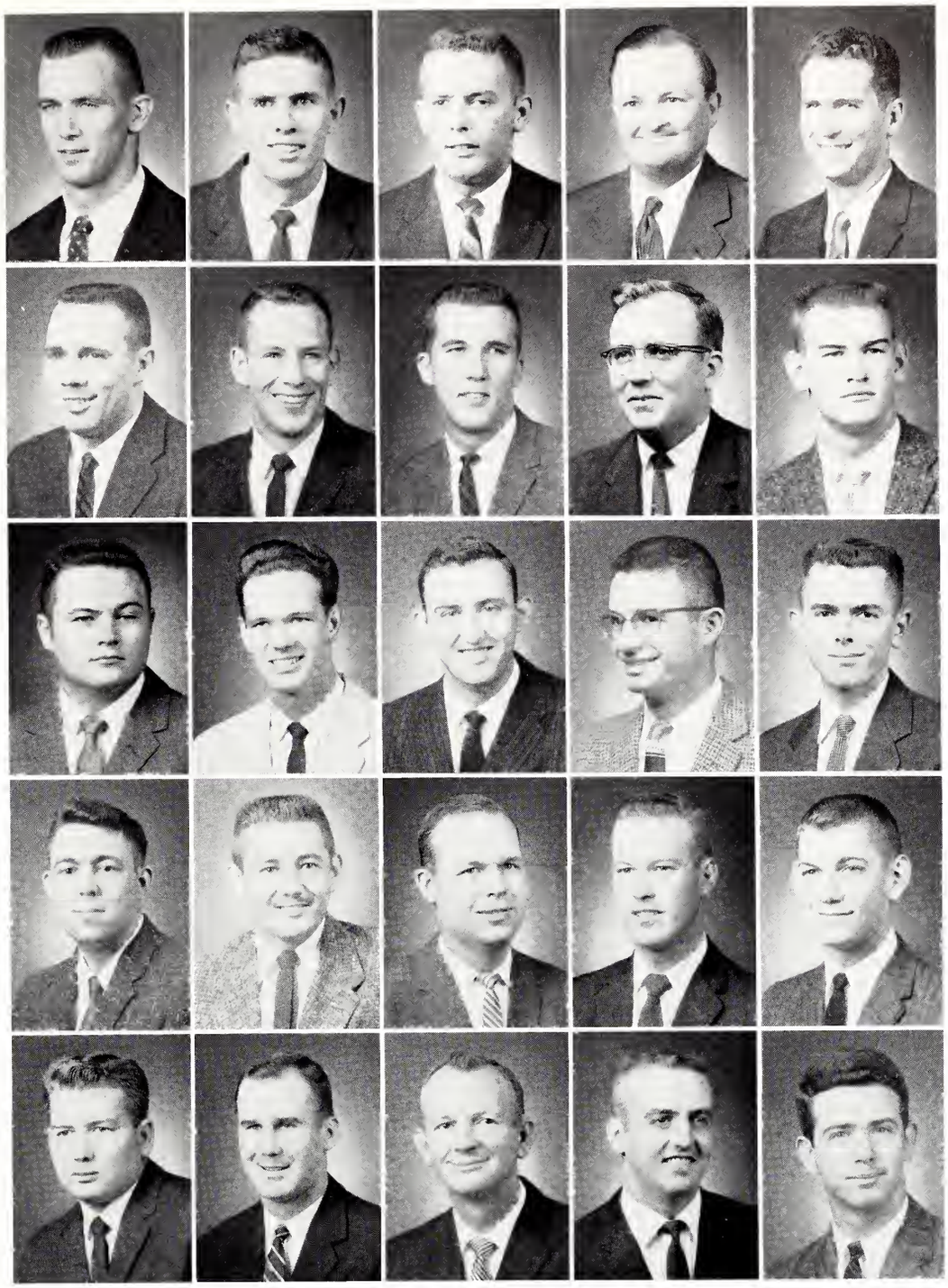

Speak up, Red.

60 seniors

- WOODCOCK, Leroy W. . . . L. Arts . . . *Long Beach*
  WOODS, Earl G. . . . Eng . . . *Jackson*
  WOOLEY, Ronald E. . . . Eng. . . . *Clarksdale*
  WOOTEN, Jr. Stanley . . . Ed. . . . *Bruce*
  WRAY, Olyn L. . . . Ed. . . . *West Point* . . . Iota Lambda Sigma . . . IEd.

- WRIGHT, James H. Jr. . . . Eng. . . . *Vernon* . . . Arnold Air Society
  WU, Chan K. . . . Sc. . . . *Seoul, Korea* . . . Tau Beta Pi
  YEATES, John W. . . . Ed. . . . *Starkville*
  YOUNG, Archie C. . . . L. Arts . . . *Hazlehurst*
  YOUNG, Clovis B. . . . Bu. . . . *Memphis* . . . Alpha Tau Omega

- YOUNG, James F. . . . L. Arts . . . *Benoit* . . . Kappa Alpha . . . Blue Key . . . Alpha Phi Omega . . . Reflector . . . Pershing Rifles . . . Vice Pres. Jr. Class
  YOUNG, James M. . . . Eng. . . . *Calhoun City* . . . Phi Eta Sigma . . . Tau Beta Pi . . . Eta Kappa Nu . . . Blue Key . . . Arnold Air Society . . . Alpha Phi Omega . . . AIEE . . . Sec. — Eng. School
  YOUNG, Joseph N. . . . Eng. . . . *Amory* . . . American Society of Mechanical Eng.
  YOUNG, Samuel S. . . . Bu. . . . *Greenwood* . . . Sigma Phi Epsilon . . . Camera Club . . . SAM
  ZACHARY, Clarence L. . . . Bu. . . . *Meridian* . . . SAM . . . Commerce Cabinet . . . Vice Pres. SAM

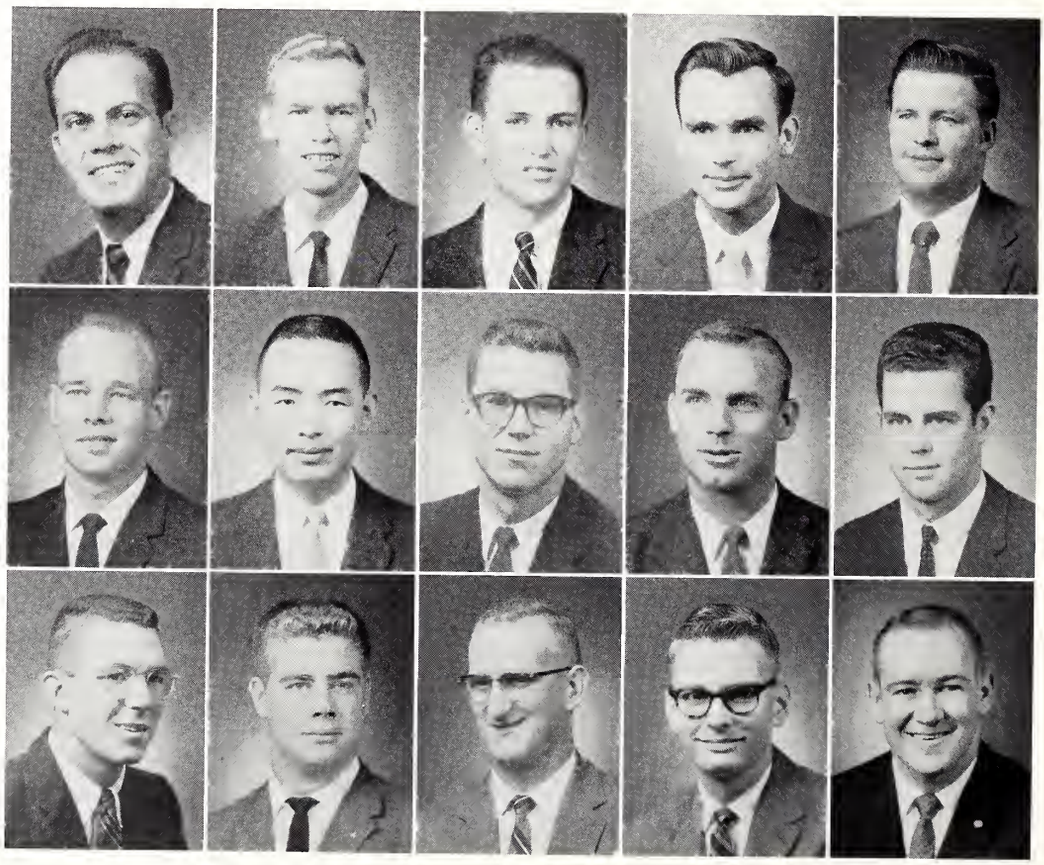

After all — Registration isn't easy.

JUNIOR CLASS OFFICERS

President . . . Bob Montgomery

Vice President . . . Scotchie Cochran

Secretary . . . Dick White

Treasurer . . . Dudley Hutchinson

Hutchinson, Cochran, White, Montgomery

juniors

60

60 juniors

- ABNEY, Robert H. . . . *Bay Springs*
  ADAIR, Harry . . . Ed. . . . *New Albany*
  ADAIR, John P. . . . Ag. . . . *Hamilton*
  ADAM, Warren H. . . . Eng. . . . *Pass Christian*
  ADCOCK, William F. . . . Eng. . . . *Louisville*

- AKIN, Collins M. . . . Ed. . . . *Aberdeen*
  ALDERMAN, Linda R. . . . Ed. . . . *Philadelphia*
  ALLEN, Ed R., Jr. . . . Arts and Sci. . . . *Aberdeen*
  ALEXANDER, Joe C. . . . Eng. . . . *Vaughan*
  ALVAREZ, Carlos L. . . . Eng. . . . *Guayaquil, Ecuador*

- ALVAREZ, Julio N. . . . Eng. . . . *Guayaquil, Ecuador*
  ANDERSON, Walter S. . . . Bus. . . . *West Point*
  ARMSTRONG, William A. . . . Ed. . . . *Amory*
  ARNOLD, Frank S., Jr. . . . Bus. . . . *Jackson*
  ARRINGTON, Alton P. . . . Eng. . . . *Marks*

- ASHCRAFT, Larry M. . . . Eng. . . . *Jackson*
  ARKINSON, Benton F. . . . Forestry . . . *Carthage*
  BABB, Harold D. . . . Eng. . . . *Corinth*
  BAILEY, Claude Scott . . . Bus. . . . *Meridian*
  BAILEY, Thomas F. . . . L. Arts . . . *Lucedale*

- BAKER, James L. . . . Forestry . . . *Columbus*
  BALL, George S. . . . Eng. . . . *Laurel*
  BALL, Joseph Eugene . . . Sci. . . . *Foxworth*
  BARNES, Douglas J., Jr. . . . Eng. . . . *Jackson*
  BARNETT, Stephen L. . . . Bus. . . . *Paducah, Ky.*

- BARNWELL, John W. . . . Eng. . . . *Natchez*
  BEAN, DeWitt . . . Bus. . . . *Dorsey*
  BECK, Oscar W. . . . Eng. . . . *Jackson*
  BEECH, Jerry H. . . . Eng. . . . *Long Beach*
  BELL, Alexander G. . . . Eng. . . . *Crystal Springs*

- BELL, Jimmy L. . . . Ag. . . . *Inverness*
  BENNETT, Richard T. . . . Ed. . . . *Moss Point*
  BENNY, Clifton A. . . . Eng. . . . *Jackson*
  BERRY, Currie B., Jr. . . . Arts and Sci. . . . *Columbia*
  BETHAY, Willis D. . . . Eng. . . . *Greenwood*

- BETHUNE, Bob . . . Bus. . . . *Leeds, Ala.*
  BEVILLE, Cleburne . . . Ag. . . . *New Albany*
  BEYER, Thomas M. . . . L. Arts . . . *Starkville*
  BILLINGSLEY, Kenneth M. . . . Forestry . . . *Waterford*
  BISHOP, David R. . . . Ed. . . . *Hazlehurst*

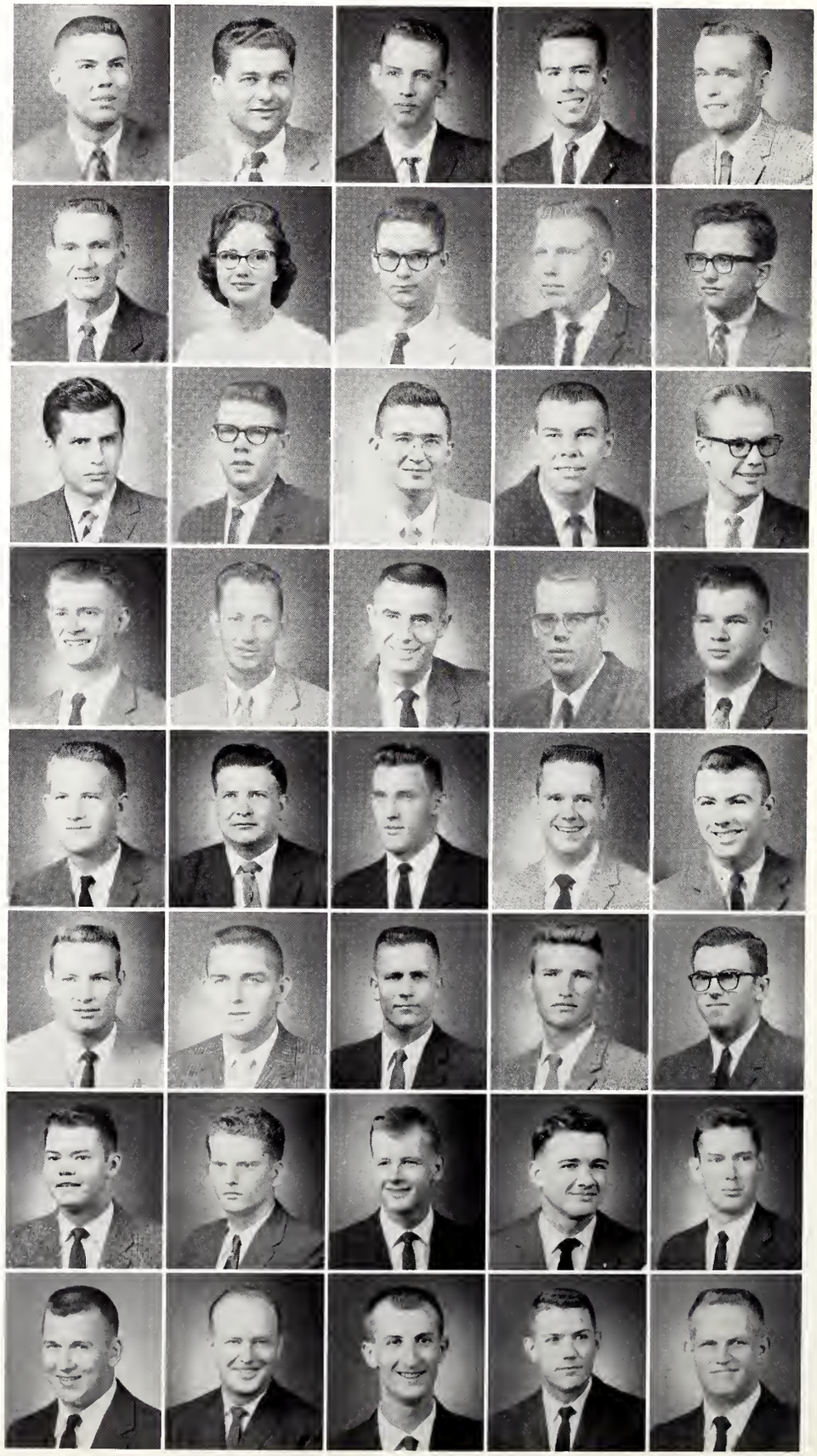

- BISHOP, Lutler L. . . . Eng. . . . *Columbus*
  BISHOP, Jr. Willard V. . . . Bu. . . . *Forest*
  BLACK, John M. . . . L. Arts . . . *Vicksburg*
  BLANKENSHIP, Clinton J. . . . L. Arts . . . *West Point*
  BLEVINS, Billy J. . . . Bu. . . . *Vardaman*

- BLOCK, Billy R. . . . Ed. . . . *Durant*
  BLUE, James R. . . . Bu. . . . *Vardaman*
  BOOTH, Jerry H. . . . Sc. . . . *Mathiston*
  BOSTICK, Jerry C. . . . L. Arts . . . *Golden*
  BOSWELL, Mary I. . . . Ed. . . . *Mt. Pleasant*

- BOLLER, William A. . . . Eng. . . . *Foley*
  BOUNDS, Buddy R. . . . Ed. . . . *Jackson*
  BOURG, Roger C. . . . Eng. . . . *Ocean Springs*
  BOUTWELL, Jr. Wallace K. . . . Ag. . . . *Newton*
  BOWKER, Lewis W. . . . Eng. . . . *Starkville*

- BOYD, John M. . . . Ag. . . . *Tunica*
  BOYD, Frank . . . Eng. . . . *Geiger, Ala.*
  BRADS, Bobby J. . . . Forestry . . . *Montrose*
  BRANNON, James E. . . . Eng. . . . *Laurel*
  BRANNON, Larry S. . . . Bus. . . . *Little Rock, Ark.*

- BRANTLEY, Andrew J. . . . Forestry . . . *Walnut Grove*
  BRANTLEY, James W. . . . Eng. . . . *Weir*
  BRELAND, Howard E. . . . Ag. . . . *Petal*
  BRIGGS, Gary E. . . . Bus. . . . *Corinth*
  BRITT, Danny W. . . . Forestry . . . *Walnut Grove*

- BROCK, Jr. Henry B. . . . Bus. . . . *Meadville*
  BRONSON, Jr. John O. . . . Ed. . . . *Boobville*
  BROOME, James C. . . . Bus. . . . *Columbus*
  BROUSSARD, Dudley V. . . . Bus. . . . *Forest*
  BROWN, Allen E. . . . Bus. . . . *Europa*

- BROWN, George H. . . . Bus. . . . *DeKalb*
  BROWN, Robert B. . . . Eng. . . . *Columbus*
  BROWN, Wayne A. . . . Sc. . . . *Hattiesburg*
  BROWNING, Robert C. . . . Ed . . . *Booneville*
  BROWNLEE, Robert M. . . . Ag. . . . *Myrtle*

- BRUMFIELD, George R. . . . L. Arts . . . *Tylertown*
  BRUMMETT, Paul L. . . . Eng. . . . *Jackson*
  BRYAN, Robert E. . . . Eng. . . . *Meridian*
  BUCKLY, David F. Jr. . . . Eng. . . . *Laurel*
  SUGGS, Walter . . . Bus. . . . *Brooklyn*

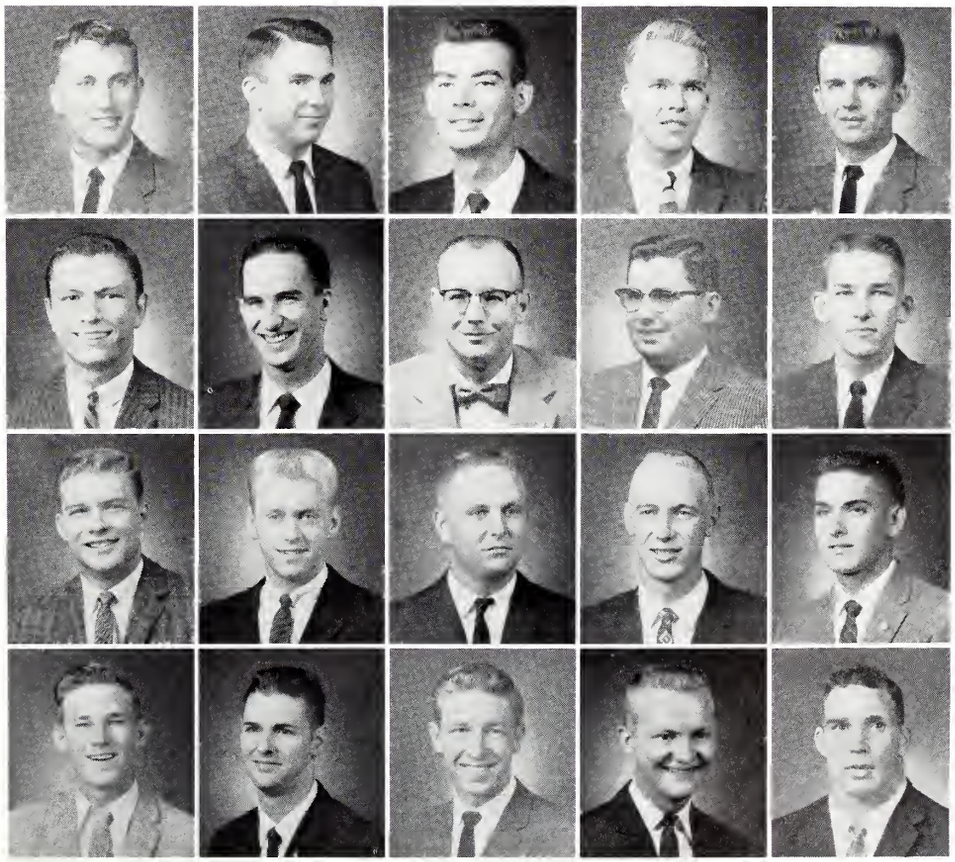

60 juniors

- BULLEN, Eugene S. . . . L. Arts . . . *Fayette*
  BUNCH, John R. . . . Eng. . . . *Greenwood*
  BURGESS, Mary J. . . . Bus. . . . *Brooksville*
  BURKES, John A. . . . Bus. . . . *Philadelphia*
  BURR, Bruce W. . . . Eng. . . . *Memphis, Tenn.*

- BURT, Roffie . . . Eng. . . . *Brookhaven*
  BUSH, Vernon T. . . . Arts and Sc. . . . *Mendenhall*
  BUTLER, David S. . . . Eng. . . . *Meridian*
  BUTTS, James B. . . . *Water Valley*
  BYRAM, James C. . . . Bus. . . . *Dennis*

- BYRD, Johnnie P. . . . Forestry . . . *Laurel*
  BYRD, Walter C. . . . Ed. . . . *Lexington*
  CADDEN, Rodney C. . . . Ed. . . . *Columbus*
  CALCOTE, Virgil L. . . . Ag. . . . *Brookhaven*
  CALDWELL, Noel D. . . . Eng. . . . *Booneville*

- CALLAHAN, Ramon L. . . . Forestry . . . *Starkville*
  CALVERT, Mazie E. . . . Arts and Sc. . . . *West Point*
  CAMPASSI, Sam E. . . . Bus. . . . *Clarksdale*
  CAMPBELL, John L. . . . L. Arts . . . *Webb*
  CARDEN, Leo H. . . . Eng. . . . *Meridian*

- CAROTHERS, Coralie A. . . . Sc. . . . *Greenville*
  CARR, James E. . . . Bus. . . . *Durant*
  CARR, James W. . . . Eng. . . . *Tupelo*
  CARRON, Richard B. . . . Bus. . . . *Biloxi*
  CARRUTH, James D. . . . Ag. . . . *Summit*

- CARTER, Robert C. . . . Bus. . . . *Germantown, Tenn.*
  CARTER, Warren W. Jr. . . . Ag. . . . *Huntingdon, Tenn.*
  CERNIGLIA, Joe A. . . . Eng. . . . *Greenwood*
  CHANEY, Jimmy H. . . . Eng. . . . *Nettleton*
  CHATHAN, Robert W. . . . Eng. . . . *Meridian*

- CHILDRESS, Thomas . . . Bus. . . . *Senatobia*
  CHURCHMAN, John T. . . . Ag. . . . *Clarksdale*
  CISNEROS, Marcelo E. . . . Eng. . . . *Caracas, Venezuela*
  CLAPP, Roger Clifford . . . L. Arts . . . *Starkville*
  CLARK, Bart B. . . . Bus. . . . *Jackson*

- CLARK, Franklin A. . . . Eng. . . . *Hattiesburg*
  CLARK, James H. . . . Eng. . . . *Corinth*
  CLARK, Jimmy D. . . . Eng. . . . *McComb*
  CLARK, John E. . . . Ed. . . . *Montpelier*
  CLAY, Mary S. . . . Ed. . . . *Noxapater*

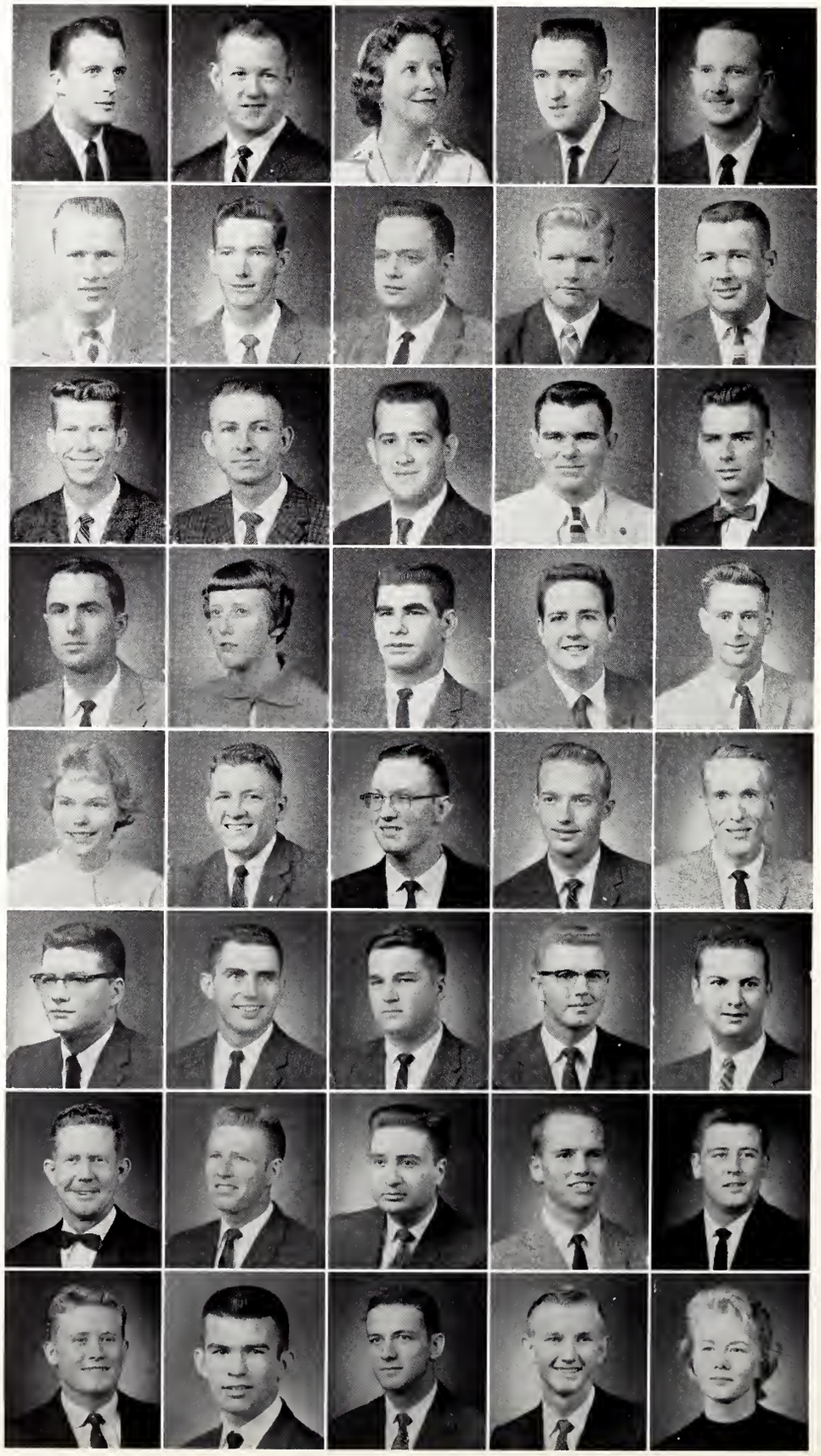

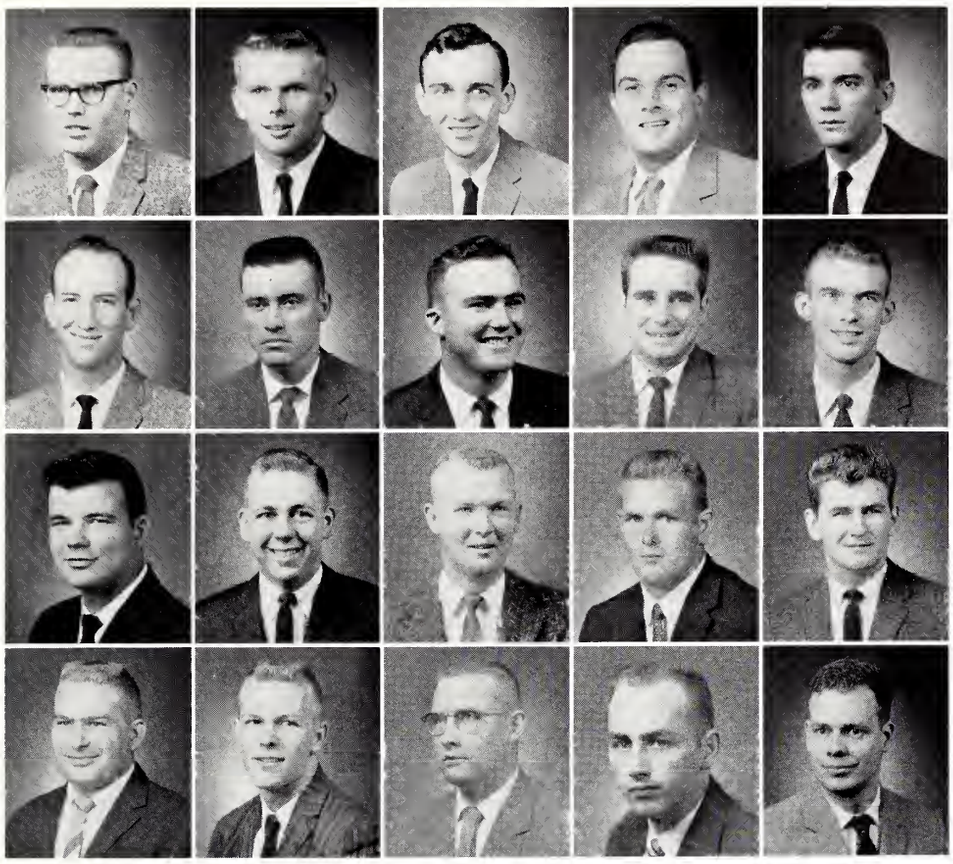

- CLIFTON, David D. . . . L. Arts . . . Ocean Springs
  COFFIN, George K. . . . Eng. . . . *Laurel*
  COHITE, Richard C. . . . L. Arts . . . Centerville
  COKER, Roy J. . . . Bus. . . . *Louise*
  COLE, Perry E. . . . L. Arts . . . *Jackson*

- COLEMAN, Norman A. . . . Forestry . . . Meridian
  COLEY, James W. . . . Eng. . . . *Jackson*
  COLLINS, Madison T. . . . Ag. . . . *Utica*
  COLLINS, Marion B. . . . Eng. . . . *Grenada*
  COLLINS, Thomas W. . . . Arts and Sci. . . . *Olive Branch*

- COLSON, Carl L., Jr. . . . Eng. . . . Jackson
  COOK, David W. . . . Arts and Sci. . . . Tylertown
  COOK, James P. . . . Forestry . . . *Oxford*
  COOK, Kelley . . . Ed. . . . *Puckett*
  COOK, Paul C. . . . Eng. . . . *Kosciusko*

- COONS, Joseph C. . . . Bus. . . . *Dayton, Ohio*
  COOPER, Carl B. . . . L. Arts . . . *Carthage*
  COOPER, Charles M. . . . Eng. . . . Deep Creek
  COOPER, Robert W. . . . Eng. . . . *Laurel*
  COOPER, William M. . . . Bus. . . . *Natchez*

- CORLEW, Emmett A., Jr. . . . Ag. . . . Pascagoula
  COVINGTON, Sheila A. . . . Ed. . . . Meridian
  COX, Terrell . . . Eng. . . . *Jackson*
  COZART, Robert K. . . . Bus. . . . *Brownsville, Tenn.*
  CRENSHAW, William D. . . . Ag. . . . Hernando

- CREWS, Winfred C. . . . Ag. . . . *Meridian*
  CROCKER, Stephen F. . . . Eng. . . . *Leaksville*
  CROOK, Leo V. . . . Eng. . . . *Grenada*
  CRUBAUGH, John H. . . . Arts and Sci. . . . *Fulton*
  CRUMPTON, C. Gary . . . Ed. . . . *Raleigh*

- CRUMPTON, William R. . . . Eng. . . . Starkville
  CUMBERLAND, Ravon D. . . . Ed. . . . Preston
  CUNNINGHAM, Mary K. . . . Ed. . . . Starkville
  CUPSTID, James E., Jr. . . . Eng. . . . Vicksburg
  CURTIS, Annie J. . . . Ed. . . . *French Camp*

- DALLAS, Wilbert E. . . . Bus. . . . *Meridian*
  DAMPEER, George P. . . . Bus. . . . *Tylertown*
  DANIEL, Faye . . . Ed. . . . *Houlka*
  DANIEL, John H. . . . Eng. . . . *Sumrall*
  DANIEL, Robert C. . . . Eng. . . . *Shuqualak*

60 juniors

- DANIELS, Clifton L. . . . Ed. . . . *Collinsville*
  DARBY, Jimmy L. . . . Bus. . . . *DeKalb*
  DAVIS, Benny W. . . . Ed. . . . *Inverness*
  DAVIS, Bernard L. . . . Bus. . . . *Brookhaven*
  DAVIS, Harold A. . . . Ag. . . . *Iuka*

- DAVIS, Martha A. . . . Ed. . . . *Laurel*
  DAVIS, Nannie Lee . . . Ed. . . . *Baldwyn*
  DAVIS, Perry W. . . . Eng. . . . *DeKalb*
  DAY, Icey W. . . . Bus. . . . *Kosciusko*
  DEAN, Archie T. . . . Eng. . . . *Cleveland*

- DEATON, Horace C. . . . Eng. . . . *Shannon*
  DEZPH, Joseph M. . . . Eng. . . . *Bay St. Louis*
  DEMPSEY, Gary B. . . . Ed. . . . *Anguilla*
  DEMPSEY, Jackie L. . . . Eng. . . . *State College*
  DENNIS, Walter B. . . . Forestry . . . *Grand Bay, Ala.*

- DENTON, Jr. James D. . . . Bus. . . . *West Point*
  DICKERSON, Clyde K. . . . Bus. . . . *Durant*
  DILWORTH, Jr. Edwin R. . . . Ed. . . . *Corinth*
  DISMUKES, Charles, W. . . . Forestry . . . *Kilmichael*
  DIXON, Sidney M. . . . Eng. . . . Soso

- DONALDSON, William M. . . . Forestry . . . *Memphis, Tenn.*
  DOUGLASS, Spivey S. . . . Eng. . . . *Grenada*
  DOWDY, Carlton E. . . . Eng. . . . *New Albany*
  DOYLE, Glenn A. . . . Bus. . . . *Hernando*
  DRANE, Lewis T. . . . Bus. . . . *Jackson*

- DUBUISON, Charles G. . . . Sc. . . . *Picayune*
  DUCKETT, Albert B. . . . Eng. . . . *Biloxi*
  DUNCAN, Jackson E. . . . Ed. . . . *Yazoo City*
  EASTMAN, Gordon . . . Sc. . . . *Jackson, Tenn.*
  EAVES, Jr. Albert W. . . . Ed. . . . *Crawford*

- ECKMAN, James H. . . . Eng. . . . *McComb*
  EDWARDS, Jr. Vernon . . . Eng. . . . *Burnsville*
  EDWARDS, Richard L. . . . Eng. . . . *Meridian*
  EDWARDS, Willie D. . . . Eng. . . . *Starkville*
  EICHELBERGER, Jimmie D. . . . L. Arts . . . *Morton*

- EIDT, Jr. Jacob W. . . . Eng. . . . *Natchez*
  ELLIS, Stephen R. . . . Forestry . . . *Jackson*
  EPTING, Sammy L. . . . Bus. . . . *Blue Springs*
  ESSARY, Joe B. . . . Eng. . . . *Brooklyn*
  ESTES, Edwin T. . . . Eng. . . . *Mississippi City*

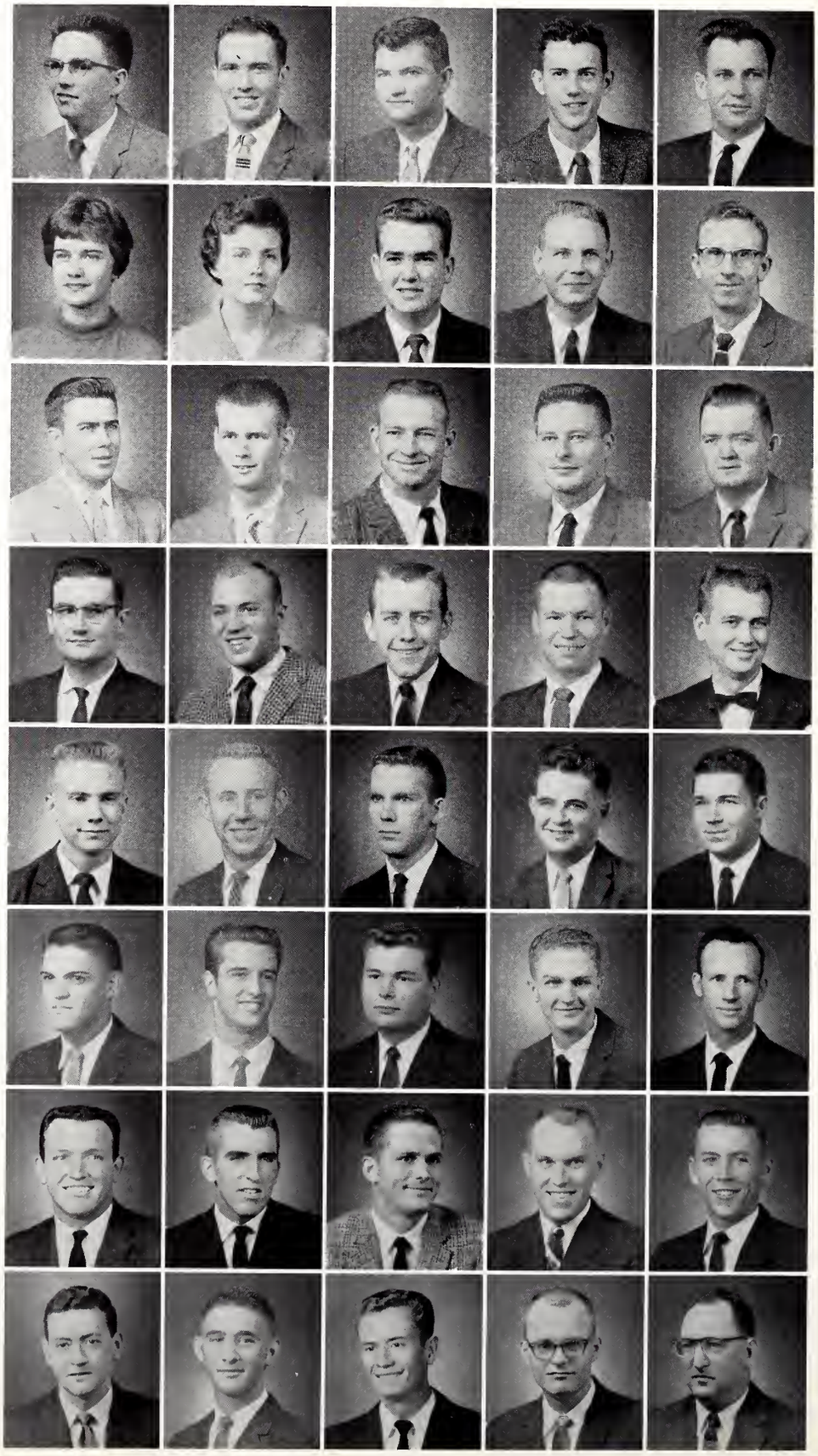

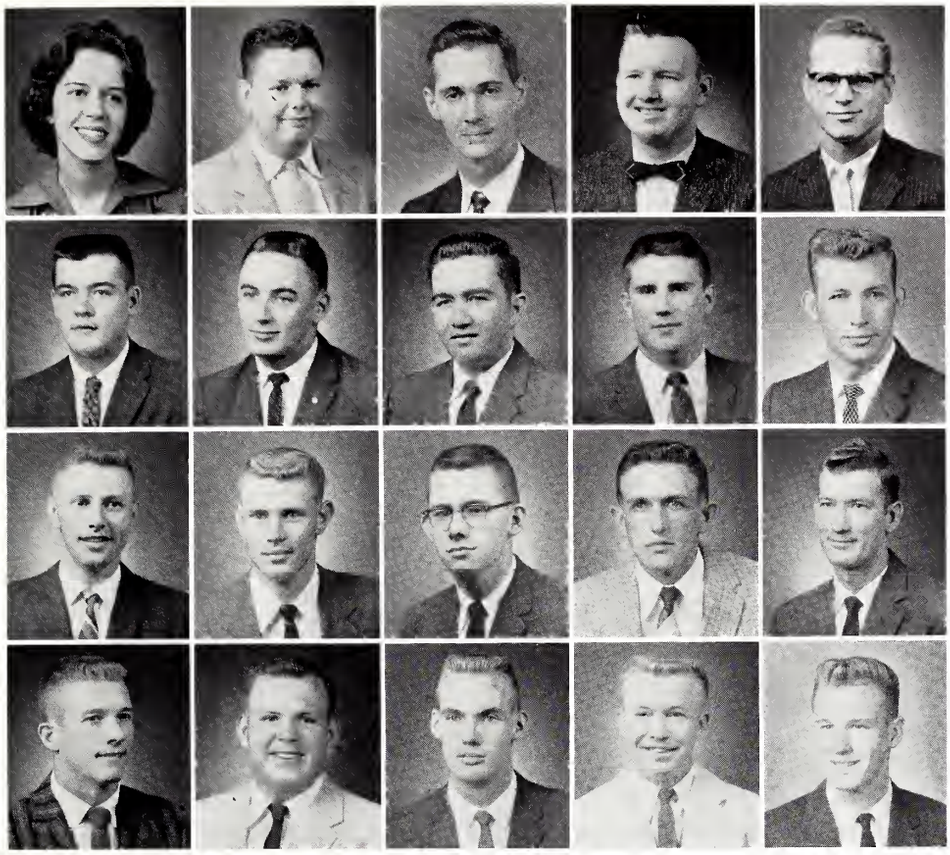

• ETHRIDGE, Dorothy E. . . . L. Arts . . . *Starkville*
ETHRIDGE, James D., Jr. . . . Eng. . . . *Meridian*
EUBANKS, Wayne E. . . . Ed. . . . *Ackerman*
FANT, Henry A. . . . L. Arts . . . *Terry*
FARMER, Bobby E. . . . Eng. . . . *Jackson*

• FARMER, Clarance S. . . . Eng. . . . *Tupelo*
FARRIS, Thomas G. . . . Eng. . . . *Jackson*
FARRISH, James C., Jr. . . . Eng. . . . *Greenwood*
FAULKENBERRY, Claude H. . . . Arts and Sci. . . . *Natchez*
FERGUSON, Aubrey L. . . . Bus. . . . *Aberdeen*

• FIKES, C. Mitchel . . . Ed. . . . *Fulton*
FIKES, Harold D. . . . Eng. . . . *Fulton*
FINGER, John T. . . . Eng. . . . *Ripley*
FISHER, Billy L. . . . Bus. . . . *Vaiden*
FLANAGAN, Charles A. . . . Eng. . . . *Cleveland*

• FLETCHER, Bobby P. . . . Eng. . . . *Hattiesburg*
FLOWERS, Arnold D. . . . Ag. . . . *Toomsuba*
FLOWERS, Dan H. . . . Bus. . . . *Jackson*
FLOYD, Wamon D. . . . Ed. . . . *New Albany*
FLYNN, Philip G. . . . Ed. . . . *Shannon*

• FONDREN, William M., Jr. . . . Eng. . . . *Cleveland*
FORBUS, Robert V. . . . Bus. . . . *Amory*
FORD, Billy D. . . . Ag. . . . *Smithville*
FORD, Jack C. . . . Bus. . . . *Vicksburg*
FORD, James N. . . . L. Arts . . . *Greenville*

• FORD, William W., III . . . Bus. . . . *Jackson*
FORREST, James L. . . . Ag. . . . *Charleston*
FORTNER, Richard D. . . . L. Arts . . . *Gulfport*
FREDERICK, Max . . . Bus. . . . *Dora, Ala.*
FREEMAN, Jerrel J. . . . Eng. . . . *Biloxi*

• FREENY, James D. . . . Eng. . . . *Carthage*
FREEZE, Daniel S. . . . Eng. . . . *Independence*
FREY, Bob C. . . . Eng. . . . *Barlow, Ky.*
FUCHS, James A. . . . Bus. . . . *West Point*
FLUGHAM, Deleslyn A. . . . Ed. . . . *Maben*

• FUNDERHURK, Billy J. . . . Bus. . . . *Smithville*
GADD, Charles W. . . . Bus. . . . *Hickory Flat*
GAMMILL, Mary R. . . . L. Arts . . . *Starkville*
GANDY, Ted W. . . . Eng. . . . *Union*
GARDNER, Charles W. . . . Ag. . . . *Holcomb*

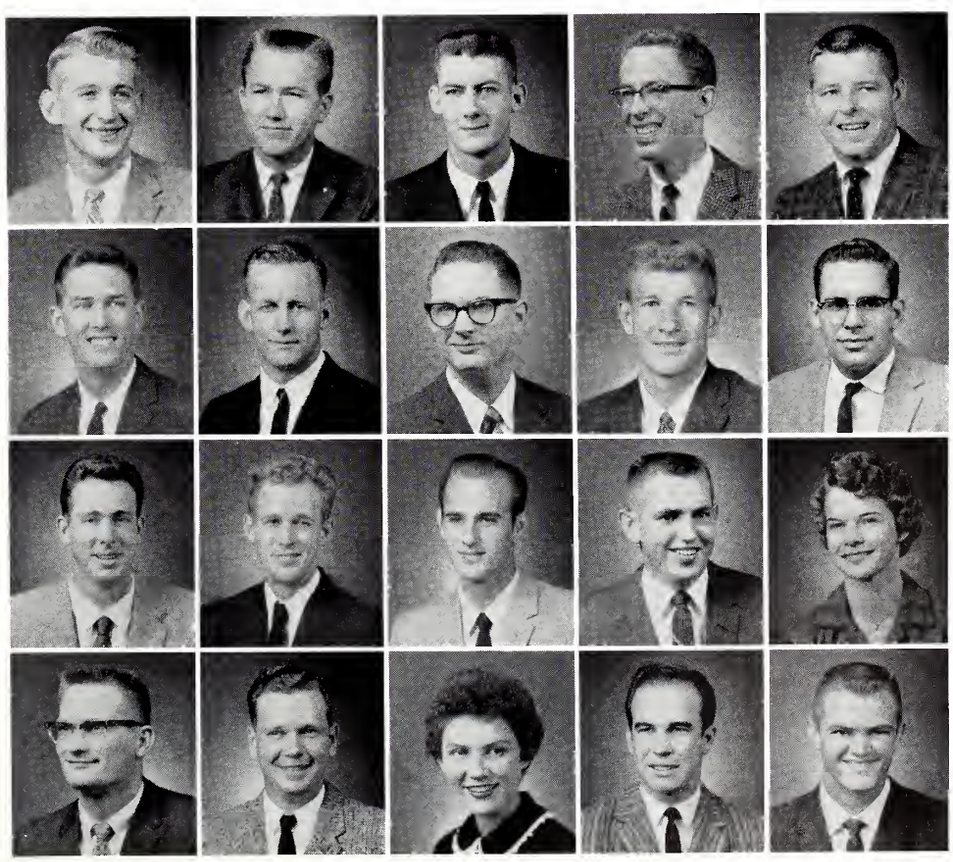

60 juniors

- GARDNER, Hillary E. . . . Eng. . . . *Durant*
  GARDNER, James E. . . . Eng. . . . *Carthage*
  GARDNER, Peggy N. . . . Ed. . . . *Tupelo*
  GARNER, Lady B. . . . Ed. . . . *Anguilla*
  GARRETT, Louis T. . . . Bus. . . . *Greenville*

- GARRIS, Sammy B. . . . Bus. . . . *LeRoy, Ala.*
  GASTON, Samuel E. . . . Eng. . . . *Greenwood*
  GAUTIER, James U. . . . Eng. . . . *Biloxi*
  GEERKEN, John F. . . . Sc. . . . *Pascagoula*
  GIBSON, Dale . . . Ed. . . . *Biloxi*

- GINTOWT, Ludmilla . . . L. Arts . . . *Bynaur, Conn.*
  GOOD, Thomas . . . Bus. . . . *West Point*
  GOODNIGHT, Jerry M. . . . Bus. . . . *Ardis*
  GOODWIN, Linda S. . . . Ed. . . . *Booneville*
  GORDON, Ted T. . . . Bus. . . . *Okolona*

- GORE, Thomas P. . . . Sc. . . . *Mathiston*
  GORE, William R. . . . Eng. . . . *Mathinston*
  GOUDELOCK, Charles L. . . . Forestry . . . *Lexington*
  GOUDELOCK, Chester M. . . . Forestry . . . *Lexington*
  GOZA, Robert L. . . . *Houston*

- GRAHAM, Edward H. . . . Ed. . . . *Millport, Ala.*
  GRAHAM, Ralph E. . . . Eng. . . . *Greenville*
  GRAVES, Jerry L. . . . Ed. . . . *Lexington, Tenn.*
  GRAY, Miles D. . . . Eng. . . . *Garden City, N. Y.*
  GREEN, Thomas N. . . . Eng. . . . *Vicksburg*

- GREEN, William E. . . . Eng. . . . *Hattiesburg*
  GRIFFIN, Carey O. . . . Eng. . . . *Baldwyn*
  GRIFFIN, Harold B. . . . Ed. . . . *Vardaman*
  GRIFFIN, James R. . . . Bus. . . . *West Point*
  GRISHAM, Arthur J. . . . Eng. . . . *Mtn. Home, Ark.*

- GRISHAM, Jane Elizabeth . . . Ed. . . . *West Point*
  GRISHAM, Thelma A. . . . Bus. . . . *Iuka*
  GRISHAM, Virginia M. . . . Bus. . . . *Iuka*
  GUESS, Charles D. . . . Eng. . . . *McComb*
  GUEST, Tommy . . . Ed. . . . *Howston*

- GUNNELL, Johnnie J. . . . Eng. . . . *Bogue Chitto*
  GUY, Devon P. . . . Sc. . . . *McComb*
  GUYTON, Charles L. . . . Sc. . . . *Kosciusko*
  HALEY, Bobby W. . . . Bus. . . . *Jackson*
  HALL, John J. . . . Ag. . . . *Leland*

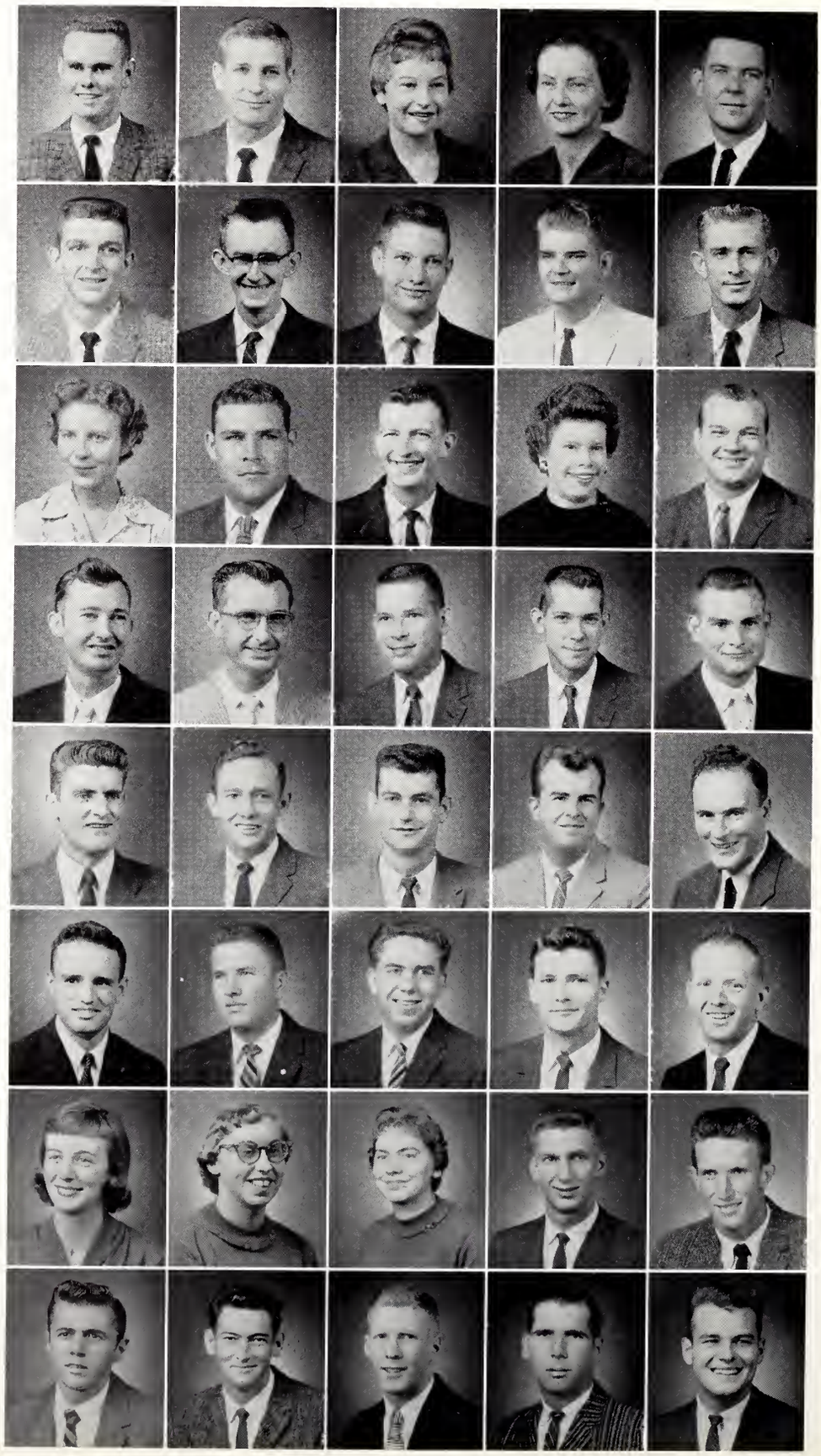

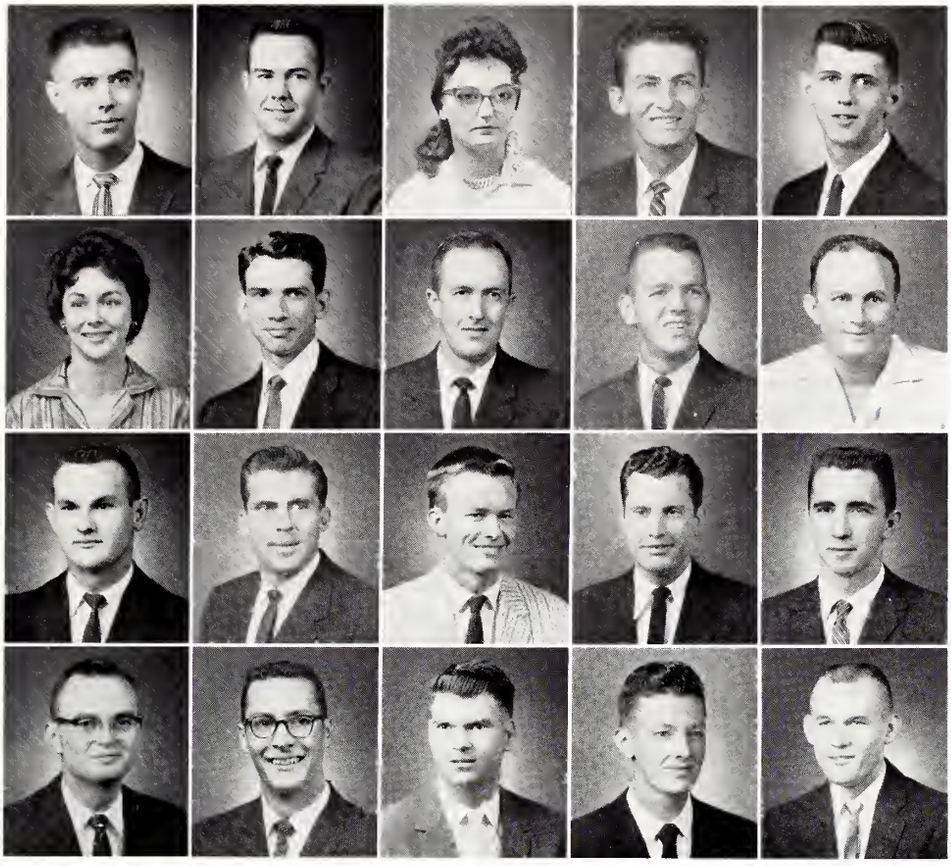

- HAMMACK, Howard C. . . . Eng. . . . *Canton*
  HAMMOND, Abner M. . . . Arts and Sci. . . . *Marks*
  HAMNER, Mary F. . . . Ag. . . . Como
  HANEY, Dewey J. . . . Bus. . . . *Eupora*
  HARDIN, Jerry W. . . . Bus. . . . *Hattiesburg*

- HARDY, Betty J. . . . Bus. . . . *New Albany*
  HARDY, John C., Jr. . . . Bus. . . . *Eupora*
  HARDY, Robert M. . . . Eng. . . . *Canton*
  HARRELL, Sam M. . . . Ed. . . . *Meridian*
  HARRIEL, Lavon . . . Ag. . . . *Poplarville*

- HARRINGTON, Robert D. . . . Ed. . . . *Mantee*
  HARRIS, James F., Jr. . . . Bus. . . . *Summit*
  HARRIS, Joseph P. . . . Ag. . . . *Decatur*
  HARRIS, Loyal F. . . . Ed. . . . *Corinth*
  HARROD, John H. . . . Eng. . . . *Laurel*

- HARVEY, John L. . . . Ag. . . . *Kosciusko*
  HASTINGS, Leon J. . . . Eng. . . . *Paducah, Ky.*
  HATAWAY, Rufus M. . . . Eng. . . . *Vicksburg*
  HAYGOOD, Billy H. . . . Bus. . . . *Guntown*
  HAYGOOD, Robert F. . . . Bus. . . . *Meridian*

- HAYNES, Jack L. . . . Arts and Sci. . . . *Jackson*
  HAYNES, Jerry T. . . . Ed. . . . *New Albany*
  HAYS, William D. . . . Eng. . . . *Sardis*
  HAYS, William J. . . . Eng. . . . *Sardis*
  HEGWOOD, Weldon M. . . . Eng. . . . *Jackson*

- HEMPHILL, Robert B. . . . Bus. . . . *Jackson*
  HEMPSTEAD, Donald H. . . . Eng. . . . *Elgin, Ill.*
  HENDERSON, James K. . . . Bus. . . . *Jackson*
  HENDLEY, Edward C., Jr. . . . Arts and Sci. . . . *Starkville*
  HENSLEY, William T. . . . Arts and Sci. . . . *Holly Springs*

- HERRINGTON, Roland S. . . . Eng. . . . *Laurel*
  HESTER, James L. . . . Bus. . . . *Vicksburg*
  HIGGINS, Roger M. . . . L. Arts . . . *Artesia*
  HILL, Billy . . . Bus. . . . *Florence, Ala.*
  HILL, Charles I. . . . Ed. . . . *Mantee*

- HINES, Byron A. . . . L. Arts . . . *Meridian*
  HITT, George G. . . . Ed. . . . *Hernando*
  HITT, Rinford G. . . . Bus. . . . *Hernando*
  HODGES, James L. . . . Ag. . . . *McAdams*
  HODIL, Earl H. . . . Forestry . . . *Glonshaw, Pa.*

60 juniors

- HOFFMAN, James K. . . . Ed. . . . *Brooksville*
HOGAN, Guy M. . . . Bus. . . . *Greenwood*
HOLDER, Charles B. . . . Eng. . . . *Louin*
HOLDER, William W. . . . Arts and Sci. . . . *Lexington*
HOLLAND, H. O., Jr. . . . Arts and Sci. . . . *Louisville*

- HOLMES, Vernon S. . . . Eng. . . . *Columbia*
HOLT, Eddie Joe . . . Arts and Sci. . . . *Columbia*
HOOD, Billy M. . . . Bus. . . . *West Point*
HOOD, William H. . . . Ed. . . . *Yazoo City*
HOPKINS, Daryl S. . . . Eng. . . . *Booneville*

- HOPKINS, Mariam A. . . . Bus. . . . *Laurel*
HORN, James W. . . . Eng. . . . *Laurel*
HOSEY, George H. . . . Bus. . . . *Meridian*
HOSSLEY, Joseph E. . . . Arts and Sci. . . . *Vicksburg*
HOWARD, William D. . . . Eng. . . . *West Point*

- HOWELL, Cecil O., Jr. . . . Bus. . . . *Columbus*
HUDSON, Thomas C. . . . Eng. . . . *Meridian*
HUGHES, Carl R. . . . Bus. . . . *Meridian*
HUGHEY, Billy J. . . . Ed. . . . *Ripley*
HUGHEY, Walton E., Jr. . . . Eng. . . . *Whitehaven, Tenn.*

- HUNNINGS, Raymond M. . . . Eng. . . . *Moss Point*
HURLE, Jamie W. . . . Eng. . . . *Jackson*
HUTCHINSON, J. Dudley . . . Bus. . . . *Columbus*
HUTSON, Frank . . . Bus. . . . *Corinth*
HYDE, Eric H. . . . Eng. . . . *Stringer*

- INGRAM, William E. . . . Bus. . . . *Tishomingo*
INKSTER, James E. . . . Eng. . . . *Jackson*
IRBY, Charlie W. . . . Bus. . . . *Durant*
IRBY, William S. . . . Arts and Sci. . . . *Vicksburg*
JACKSON, Donald G. . . . Eng. . . . *Cumberland*

- JANOUS, Frank . . . Ed. . . . *Belzoni*
JENKINS, Charles E. . . . Eng. . . . *Tupelo*
JENKINS, Judith A. . . . L. Arts . . . *Elgin, Ill.*
JENKINS, Willa D. . . . Arts and Sci. . . . *Laurel*
JENKINS, Zack M. . . . Bus. . . . *Webb*

- JOE, Walter Y. . . . Ed. . . . *Boyle*
JOHNSON, Aldewin T., Jr. . . . Eng. . . . *Jackson*
JOHNSON, Ina P. . . . Bus. . . . *Crystal Springs*
JOHNSON, James C. . . . Ed. . . . *Fulton*
JOHNSON, James H. . . . L. Arts . . . *Jackson*

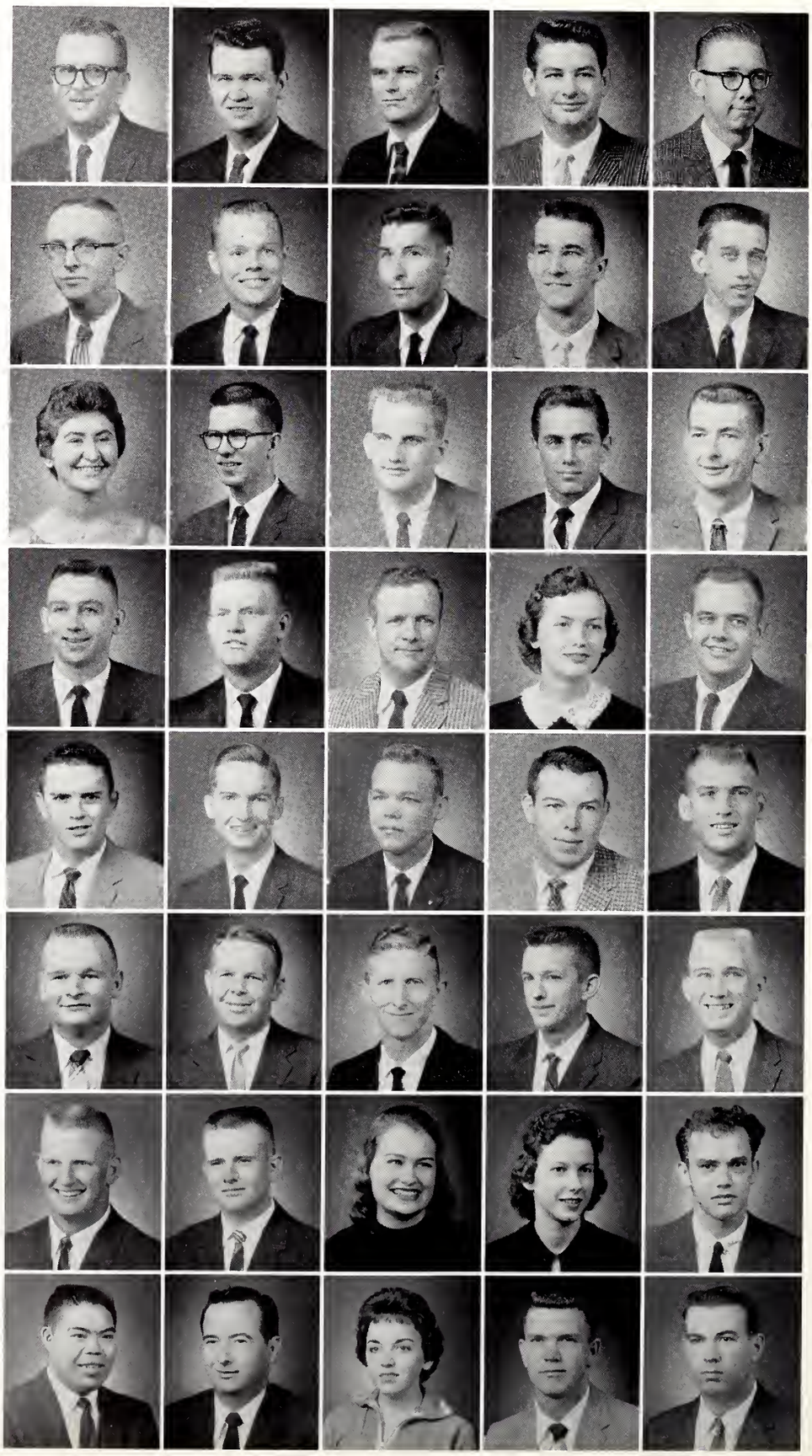

• JOHNSON, William L. . . . L. Arts . . . *Montpelier*
JOHNSTON, Ronald R. . . . Bus. . . . *Shannon*
JOLLY, James D. . . . Eng. . . . *Laurel*
JONES, Albert C. . . . Eng. . . . *Merigold*
JONES, Allen R. . . . Bus. . . . *Belzoni*

• JONES, Donald R. . . . Eng. . . . *Meridian*
JONES, Howard M. . . . Eng. . . . *Burna, Ky.*
JONES, Nathan H. . . . Eng. . . . *Kilmichael*
JONES, Richard H. . . . Eng. . . . *Starkville*
JONES, Thomas F. . . . Eng. . . . *Vicksburg*

• JORDAN, Malcolm E. . . . Ed. . . . *Greenville*
JORDAN, William L. . . . Bus. . . . *Kosciusko*
JUBER, Lewis A. . . . Eng. . . . *Jackson*
JUE, Vic F. . . . Eng. . . . *Pace*
JUMPER, Hollis G. . . . Ag. . . . *Blythesville, Ark.*

• KARU, Emery P. . . . Bus. . . . *State College*
KAVANAUGH, Kenneth R. . . . Bus. . . . *Vicksburg*
KEHLE, George A. . . . Eng. . . . *Canton*
KELLEY, Daniel D. . . . Ed. . . . *Quitman*
KELLY, Donald A. . . . Bus. . . . *Tupelo*

• KELLY, Frank A. . . . Eng. . . . *Knoxville, Tenn.*
KENDRICK, James C. . . . Eng. . . . *Hazlehurst*
KENDRICK, Shirley A. . . . Ed. . . . *Bogue Chitto*
KERNODLE, George A. . . . Eng. . . . *Charleston*
KEY, James O. . . . Ed. . . . *Greenwood*

• KILGO, Joseph W. . . . Bus. . . . *Tupelo*
KILLEBREW, Mock L. . . . Ag. . . . *Cruger*
KIM, Doug S. . . . Arts and Sc. . . . *Seoul, Korea*
KIMBROUGH, William P. . . . Eng. . . . *Itta Bena*
KINARD, Martha R. . . . Ed. . . . *Starkville*

• KING, Raymond D. . . . Ag. . . . *Brooksville*
KLAAS, John E. . . . Eng. . . . *Madison*
KNIGHT, John H. . . . Eng. . . . *Saltillo*
KNIGHT, Robert R. . . . Ag. . . . *Inverness*
KONZELMAN, David E. . . . Arts and Sc. . . . *Biloxi*

• LADD, Douglas F. . . . Bus. . . . *Gulfport*
LADNER, James C. . . . Ag. . . . *Perkinston*
LADNER, Johnny B. . . . Bus. . . . *Lumberton*
LADNER, Robbie L. . . . Eng. . . . *Biloxi*
LADNER, Royce J. . . . L. Arts . . . *Pass Christian*

60 juniors

- LANE, Robert L. . . . Ag. . . . *Charleston*
  LANEY, Bobby W. . . . Ed. . . . *Nettleton*
  LANG, Michael . . . Eng. . . . *New York, N. Y.*
  LANGENHENNING, Billy C. . . . Ed. . . . *Poplarville*
  LANGFORD, Obie M. . . . Eng. . . . *Jackson*

- LANGLEY, Gene A. . . . Eng. . . . *Pascagoula*
  LANGLEY, James A. . . . Eng. . . . *Pascagoula*
  LAWSON, Samuel K. . . . Eng. . . . *Florence*
  LEACH, Tommy L. . . . Eng. . . . *Union*
  LEACH, William I. . . . Ag. . . . *Jackson*

- LEAKE, Freddie P. . . . Eng. . . . *Woodville*
  LEE, Charles R. . . . Ag. . . . *Mt. Olive*
  LEE, Robert C. . . . Eng. . . . *Biloxi*
  LEE, Robert H. . . . Bus. . . . *Poplarville*
  LEMUS, Mario E. . . . Ed. . . . *Mexico City, Mexico*

- LEONARD, Richard . . . Bus. . . . *Corinth*
  LEWIS, Harvey S. . . . Bus. . . . *Byram*
  LEWIS, Ida A. . . . Bus. . . . *Iuka*
  LIGHTSEY, Malcolm B. . . . L. Arts . . . *Batesville*
  LINDSEY, James D. . . . Eng. . . . *Brownsville, Tenn.*

- LING, Chow T., Jr. . . . Eng. . . . *Cleveland*
  LITTLE, Robert R. . . . Eng. . . . *Grenada*
  LOWE, Virginia L. . . . Ed. . . . *Starkville*
  LOWERY, Shelby G. . . . Forestry . . . *Edinburg*
  LOWRIE, Bobby F. . . . Bus. . . . *Independence*

- LOWRY, Thomas G., Jr. . . . L. Arts . . . *Winona*
  LOWTHER, James D. . . . Eng. . . . *Jackson*
  LUCKETT, Kirk E. . . . Eng. . . . *Greenville*
  LUCKETT, William S. . . . Bus. . . . *Sharon*
  LUNSFORD, Mirt S. . . . Bus. . . . *Belzoni*

- LUTER, Keble W. . . . Ag. . . . *Purvis*
  McBRIDE, Charles L. . . . Bus. . . . *Vicksburg*
  McBRIDE, Jimmy . . . Bus. . . . *West*
  McCAIN, Michael L. . . . Eng. . . . *Cleveland*
  McCALLUM, Hayes S. . . . Eng. . . . *Jackson*

- McCORMICK, John N. . . . Eng. . . . *Hickory*
  McCORMICK, Kenneth P. . . . Ed. . . . *Vaiden*
  McCOY, Nina F. . . . L. Arts . . . *Pontotoc*
  McCRANEY, E. Carolyn . . . Ed. . . . *Flora*
  McCRANEY, James B. . . . Eng. . . . *Forest*

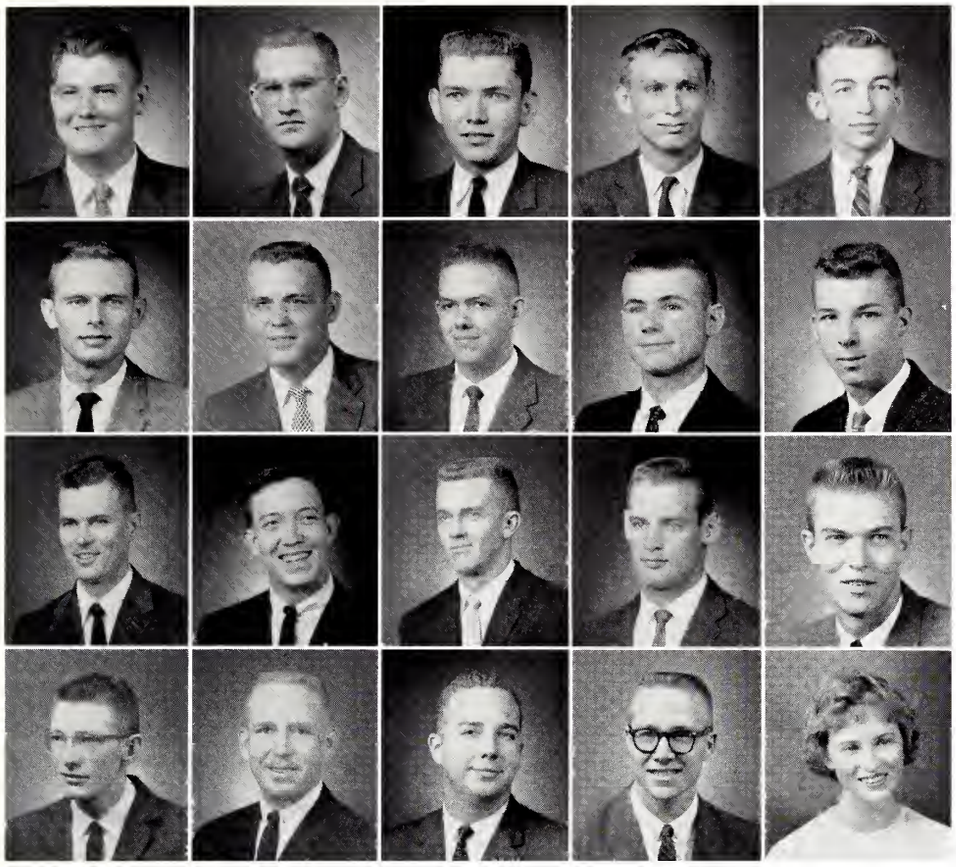

- McCREARY, Joe E. . . . Ag. . . . *West*
  McCRORY, Jimmy L. . . . Ag. . . . *Kosciusko*
  McCULLY, William E. . . . Bus. . . . *DeKalb*
  McDANIEL, Sidney T. . . . Arts and Sci. . . . *Forrest City, Ark.*
  McDANIEL, Walbridge D. . . . Bus. . . . *Greenwood*

- McDONALD, James E. . . . Eng. . . . *Philadelphia*
  McDONALD, Ted A. . . . Ed. . . . *Seminary*
  McEWEN, John W. . . . Eng. . . . *Natchez*
  McFADDEN, John W. . . . Arts and Sci. *West Point*
  McGEE, John W. . . . Ag. . . . *Prentiss*

- McGEHEE, Robert E. . . . Forestry . . . *Vicksburg*
  McGEOY, John P. . . . Bus. . . . *Greenwood*
  McGINTY, Joseph C. . . . Ag. . . . *Lexington*
  McHANN, David T. . . . Arts and Sci. . . . *Vicksburg*
  McKELLAR, Walter A. . . . Bus. . . . *Meridian*

- McKIBBEN, Gerald H. . . . Arts and Sci. *Baldwyn*
  McLAURIN, Joe L. . . . Ag. . . . *Murphy*
  McNAIR, David C. . . . Bus. . . . *Jackson*
  McNAIR, Harley R. . . . Arts and Sci. . . . *Jackson*
  McNUTT, Tommie D. . . . Ed. . . . *Blue Springs*

- MACKEY, Homer O. . . . Forestry . . . *Corinth*
  MAGEE, Jack R. . . . Eng. . . . *Prentiss*
  MAGEE, John L. . . . Ed. . . . *Jackson*
  MAIER, Eugene J. . . . Arts and Sci. . . . *Aberdeen*
  MALONE, William J. . . . L. Arts . . . *Columbus*

- MANNING, John M. . . . Bus. . . . *Drew*
  MANOR, Robert A. . . . Eng. . . . *Delta City*
  MANSFIELD, Arthur C. . . . Eng. . . . *Massapequa, New York*
  MANSFIELD, Rodney L. . . . Eng. . . . *Pascagoula*
  MANUEL, Wayne A. . . . Bus. . . . *Biloxi*

- MAPLES, Dago . . . Eng. . . . *Lucedale*
  MARBLE, James O. . . . Eng. . . . *Jackson*
  MARSH, Ann M. . . . Bus. . . . *Greenwood*
  MARTIN, Charles E. . . . Eng. . . . *Scobey*
  MARTIN, Glinda F. . . . Ed. . . . *Mantee*

- MARTINDALE, Charles A. . . . Bus. . . . *Clarksdale*
  MARVEPI, Anthony C. . . . Arts and Sci. . . . *Orange, N. J.*
  MASON, Richard F. . . . Eng. . . . *Kennett, Mo.*
  MASSEY, Bobby M. . . . Eng. . . . *Forest*
  MASSEY, Ellington . . . Ag. . . . *Clarksdale*

60 juniors

- MASSEY, Walter R. . . . Bus. . . . *Canton*
  MASSEY, Wilbur F. . . . *Forest*
  MATTHEWS, John H. . . . Eng. . . . *Laurel*
  MATTOX, Jon N. . . . Arts and Sc. . . . *Columbus*
  MAXWELLS, Britton N. . . . L. Arts . . . *Pickens*

- MEEKS, Roy A. . . . Arts and Sc. . . . *Greenwood*
  MERRELL, Marion E. . . . Eng. . . . *Meridian*
  MERRIMAN, Jerry J. . . . Bus. . . . *Lufkin, Tex.*
  MERRITT, Daniel R. . . . Eng. . . . *Kosciusko*
  METZ, Charles T. . . . Bus. . . . *Washington, D. C.*

- MIDDLETON, James H. . . . Ed. . . . *Indianola*
  MIDDLETON, Kenneth M. . . . Ag. . . . *Glen Allan*
  MILLER, Fred D. . . . Bus. . . . *Kosciusko*
  MILLER, Richard L. . . . Eng. . . . *Gulfport*
  MILLIGAN, William B. . . . Bus. . . . *Jackson*

- MILLS, Henry G. . . . Ag. . . . *Waynesboro*
  MILNER, David B. . . . L. Arts . . . *Yazoo City*
  MILNER, James A. . . . Eng. . . . *Morton*
  MIMS, Bennie P. . . . Bus. . . . *Black Hawk*
  MINK, Billy E. . . . Eng. . . . *Belmont*

- MIXON, Bobby C. . . . Ed. . . . *Houston*
  MONROE, Charles E. . . . Bus. . . . *Tishomingo*
  MONROE, Riley W. . . . Eng. . . . *Kosciusko*
  MONTGOMERY, Allen P. . . . Eng. . . . *Ramer, Tenn.*
  MONTGOMERY, Carl R. . . . Bus. . . . *Canton*

- MONTGOMERY, Elvin L. . . . Arts and Sc. . . . *Carthage*
  MONTGOMERY, John T. . . . Eng. . . . *Jackson*
  MONTGOMERY, Lee E. . . . Bus. . . . *Natchez*
  MONTGOMERY, Monty J. . . . Ag. . . . *Starkville*
  MOODY, Edgar E. . . . Bus. . . . *Hollandale*

- MOORE, Bernard J. . . . Eng. . . . *Maplewood, N. J.*
  MOORE, John T., Jr. . . . Bus. . . . *Starkville*
  MOORE, Lester M. . . . Ed. . . . *Lexington*
  MOORE, Marion C. . . . Ag. . . . *Brooksville*
  MOORE, Roy R. . . . Ag. . . . *Tremont*

- MOORE, Walter H. . . . Eng. . . . *Lexington*
  MOORE, William A. . . . Eng. . . . *Okolona*
  MOOREHEAD, Robert W. . . . Eng. . . . *Hickory Flat*
  MORGAN, Donald L. . . . Eng. . . . *Tylertown*
  MORRISON, James F., Jr. . . . Bus. . . . *Grenada*

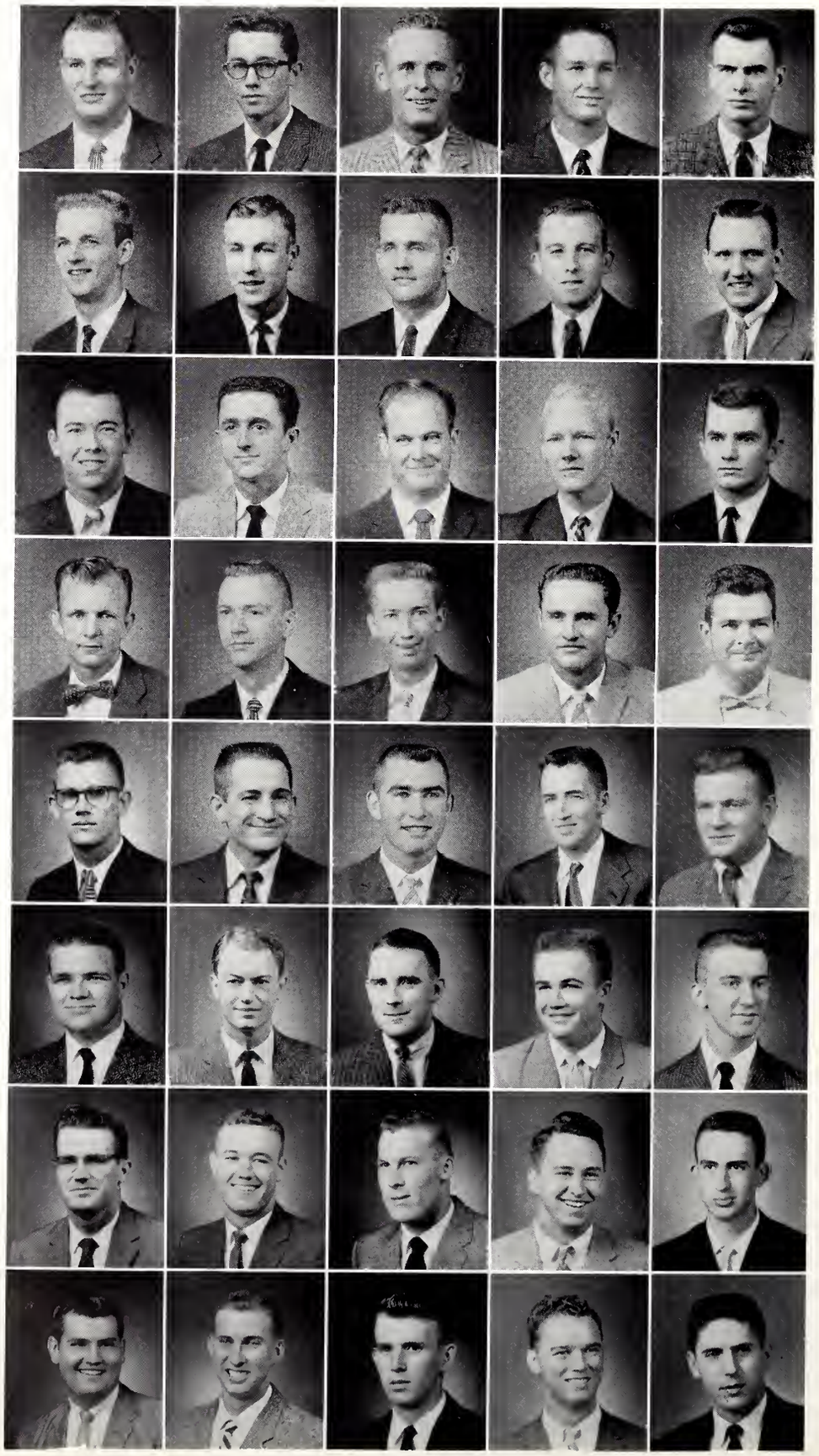

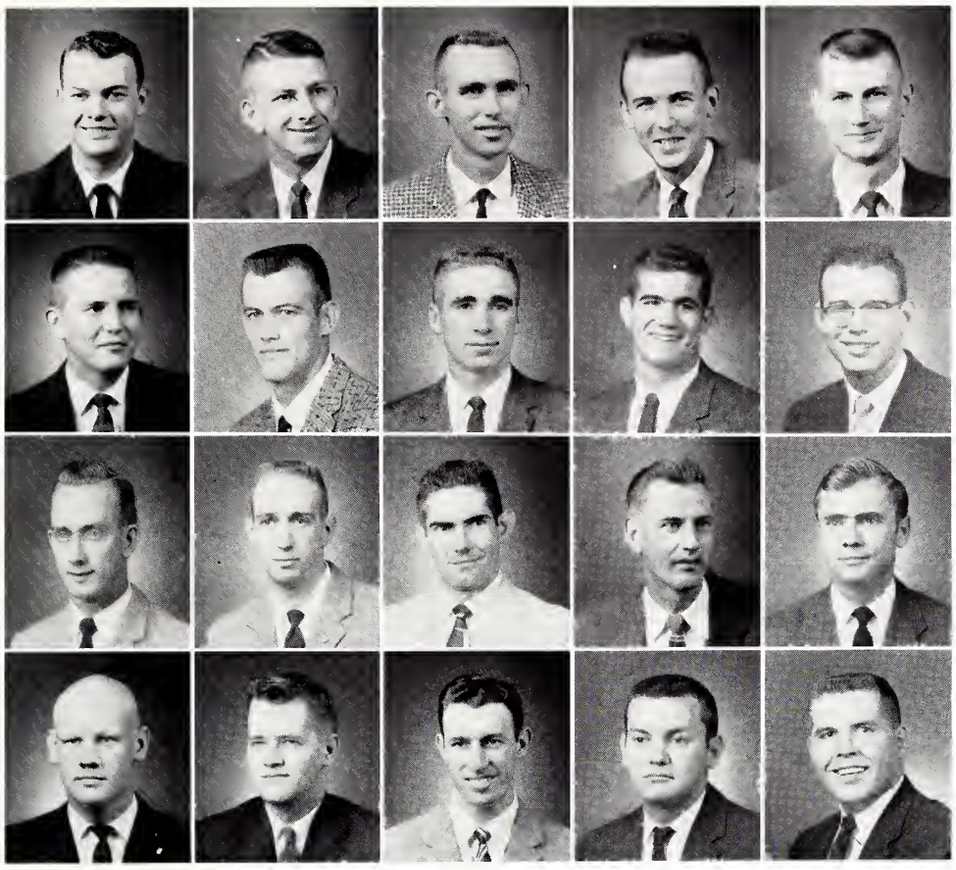

• MOYER, Larry A. . . . Ed. . . . *Kosciusko*
NABORS, Billy L. . . . Eng. . . . *Eupora*
NAIL, Jasper M. . . . Eng. . . . *Grenada*
NARON, Larry K. . . . Eng. . . . *Houston*
NATIONS, Kermit A. . . . Ed. . . . *Greenwood*

• NEAL, John R. . . . Bus. . . . *Jackson*
NEAVES, Robert . . . Eng. . . . *Greenwood*
NEWMAN, Frank B. . . . Eng. . . . *Valley Park*
NICHOLAS, Hurston O. . . . Forestry . . . *Century, Fla.*
NICHOLS, Emmet A. . . . Eng. . . . *Starkville*

• NICHOLASON, Roy L. . . . Eng. . . . *Philadelphia*
NOEL, Robert W., Jr. . . . Bus. . . . *Columbia*
NOLAND, Floyd T. . . . Arts and Sc. . . . *N. Carrollton*
NORRIS, Charles J. . . . Bus. . . . *Quitman*
O'BANNON, Wayne L. . . . Eng. . . . *Harperville*

• OGLESBY, John W. . . . Ag. . . . *Chattam*
O'GWYNN, Cecil H., Jr. . . . Eng. . . . *Jackson*
OLIVER, Calton H. . . . Eng. . . . *Weir*
OLMSTEAD, Don W. . . . Bus. . . . *Meridian*
OSWALT, Robert V. . . . Ed. . . . *Columbus*

• OTT, Earline C. . . . L. Arts . . . *Starkville*
OTT, Mary H. . . . Ed. . . . *Starkville*
OWEN, James V. . . . Eng. . . . *Pontotoc*
OWENS, Jerry . . . Eng. . . . *Memphis*
OWENS, Robert H. . . . Forestry . . . *Kosciusko*

• OXEDINE, Stan M. . . . Bus. . . . *Clarksdale*
PACE, Thomas L. . . . Eng. . . . *Johns*
PAPASAN, Bobby H. . . . Ed. . . . *New Albany*
PARISH, John D. . . . Bus. . . . *Greenwood*
PARKER, Lawrence R. . . . Ed. . . . *Taylorsville*

• PARKER, Patricia . . . L. Arts . . . *West Point*
PARSONS, Robert H. . . . Eng. . . . *Jackson*
PARTLOW, Wanda J. . . . Ed. . . . *Tupelo*
PARVIN, Dave . . . Ed. . . . *Starkville*
PASCHAL, Oscar L. . . . Eng. . . . *Yazoo City*

• PATTERSON, Don E. . . . Eng. . . . *Jackson*
PATTERSON, Franklin R., Jr. . . . Bus. . . . *Starkville*
PATTERSON, Norman D. . . . Ed. . . . *Jasper, Ala.*
PATTERSON, William J. . . . Arts and Sc. . . . *Shaw*
PAXTON, Etty C. . . . Ed. . . . *Eupora*

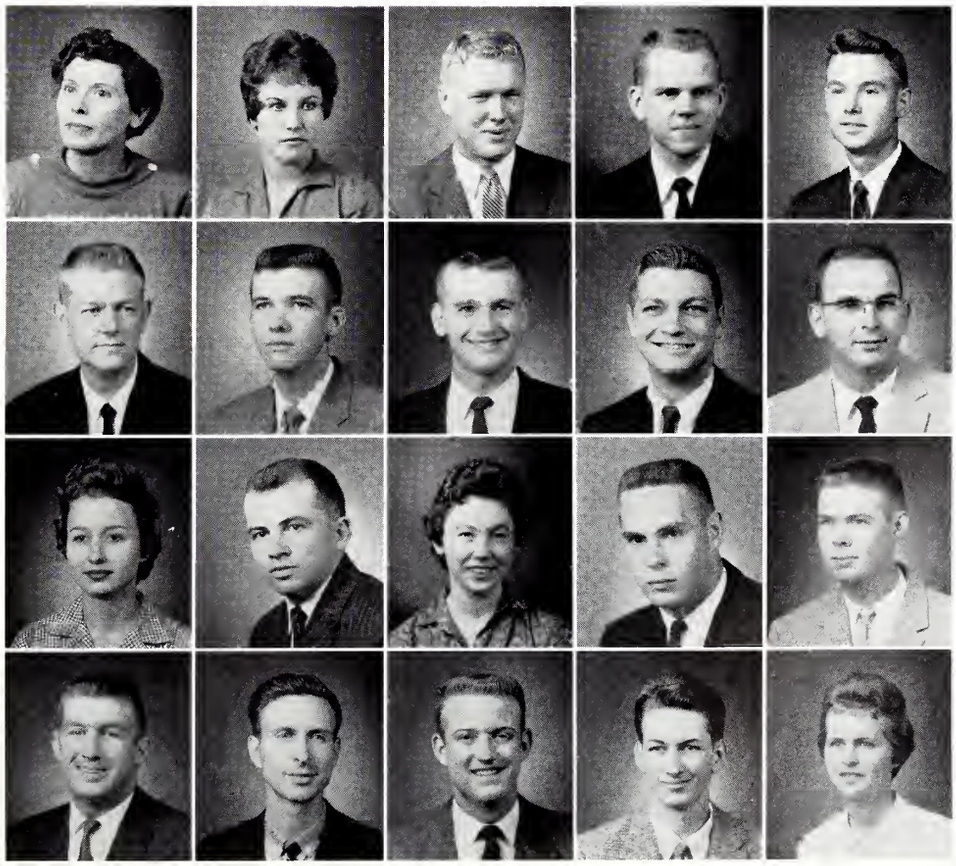

60 juniors

- PAXTON, Jetty C. . . . Ed. . . . *Eupora*
  PAYNE, Jessie N. . . . Eng. . . . *Tylertown*
  PEEPLES, Jimmy . . . Bus. . . . *Natchez*
  PENDEGRASS, William S. . . . Bus. . . . *Clarksdale*
  PEPPER, Thomas C. . . . Bus. . . . *Belzoni*

- PERKINS, Fred . . . Ed. . . . *Lexington, Tenn.*
  PETERSON, Charles E. . . . Eng. . . . *Sardis*
  PETERSON, John W. . . . Ag. . . . *Poplarville*
  PETTIGREW, Fred M. . . . Ed. . . . *Plantersville*
  PEVEY, Jerry . . . Eng. . . . *Brookhaven*

- PEYTON, Luther W. . . . Bus. . . . *Greenville*
  PHIFER, Jimmy O. . . . L. Arts . . . *Mantachie*
  PHILLEY, Wiley R. . . . Bus. . . . *Grenada*
  PHILLIPS, James A. . . . Eng. . . . *Olive Branch*
  PHILLIPS, James G. . . . Ed. . . . *Danville, Ill.*

- PHILLIPS, Leslie P., Jr. . . . Eng. . . . *Meridian*
  PHILPOTT, William L. . . . Eng. . . . *Vicksburg*
  PHIPPS, Jerry L. . . . Forestry . . . *Woodville*
  PICCINNI, Michael A. . . . Bus. . . . *Brooklyn, N. Y.*
  PICKERING, Glenn A. . . . Eng. . . . *Calhoun City*

- PIERCE, James C. . . . Eng. . . . *Corinth*
  PILGRIM, Robert G. . . . Bus. . . . *Starkville*
  PITTMAN, Sam A. . . . Ag. . . . *Winona*
  POLK, James S. . . . Arts and Sci. . . . *Prentiss*
  POLK, W. L. . . . Bus. . . . *Jackson*

- PONTIUS, William F. . . . L. Arts . . . *Flora*
  POPE, George J. . . . Bus. . . . *Brooksville*
  POUNDERS, Dea O. . . . Ed. . . . *Hamilton*
  POWELL, Charles M. . . . Eng. . . . *McLain*
  POWERS, Marilyn . . . L. Arts . . . *Corinth*

- PRATHER, Louis G. . . . Bus. . . . *Hickory Flat*
  PRESSGROVE, Arnold A. . . . Eng. . . . *Charleston*
  PRESTRIDGE, Glenda C. . . . Ed. . . . *Aberdeen*
  PRICE, Murrell W. . . . Eng. . . . *Greenwood*
  PRINCE, John F. . . . Bus. . . . *Shuqualak*

- PROCTOR, Thomas E. . . . Ed. . . . *Kosciusko*
  PURDUM, William E. . . . Arts and Sci. . . . *Laurel*
  PUTMAN, B. Joyce . . . Bus. . . . *Starkville*
  QUINN, Albert D. . . . Eng. . . . *Sturgis*
  RABORN, Wincel E., Jr. . . . L. Arts . . . *McComb*

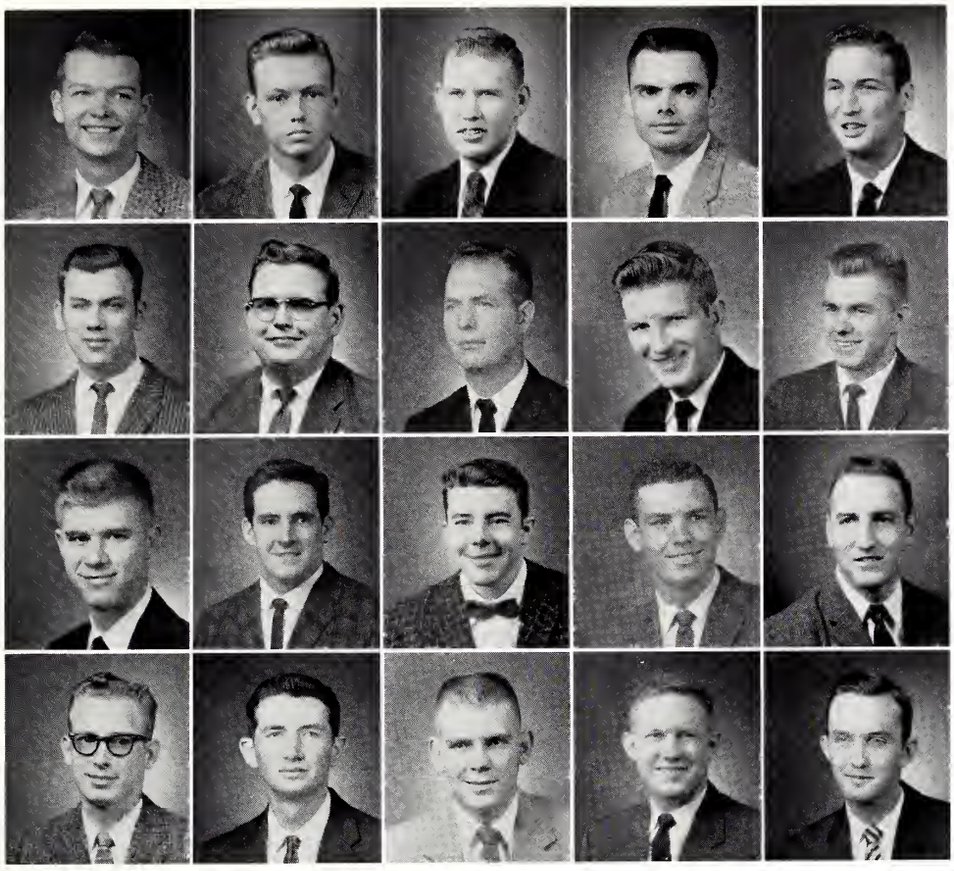

- RAINER, Jerry O. . . . Eng. . . . *Newton*
RALEY, Charles J. . . . Eng. . . . *Jackson*
RAND, George W. . . . L. Arts . . . *Meridian*
RANDLE, Benny F. . . . Bus. . . . *Tupelo*
RANSBURGH, John L. . . . Eng. . . . *Sturgis*

- RAY, Joe T. . . . L. Arts . . . *Eupora*
REDD, R. L. . . . Bus. . . . *Jackson*
REDDELL, John A. . . . Ag. . . . *Corinth*
REDHEAD, Joseph N. . . . Forestry . . . *Centerville*
REDHEAD, Robert M. . . . Eng. . . . *Woodville*

- REED, Charles W. . . . Ed. . . . *Columbus*
REED, Richard C., Jr. . . . Bus. . . . *Pine Bluff*
REEDER, Arnold O. . . . Eng. . . . *Meridian*
REESE, Corbert D. . . . Bus. . . . *Yazoo City*
REEVES, Charles R. . . . Forestry . . . *Carthage*

- REYNOLDS, Bobby H. . . . Ag. . . . *Pachuta*
RHINEHART, Wicliff G. . . . Eng. . . . *Leaksville*
RICHARDSON, Bobby G. . . . Eng. . . . *New Albany*
RICHARDSON, John I., Jr. . . . Eng. . . . *Picayune*
RICHARDSON, Thomas E. . . . Eng. . . . *Hattiesburg*

- RILEY, Billy E. . . . Ed. . . . *Tupelo*
RILEY, Julia N. . . . Ed. . . . *Nettleton*
RILEY, Shelby E. . . . Eng. . . . *Starkville*
RITCHIE, William S. . . . Eng. . . . *Biloxi*
ROBERT, Julie H. . . . Ed. . . . *Natchez*

- ROBERTSON, Charles L. . . . Bus. . . . *New Orleans, La.*
ROBERTSON, James N. . . . Bus. . . . *Laurel*
ROBINSON, Eugene A. . . . Eng. . . . *Gulfport*
ROBLETO, Edwardo A. . . . Ag. . . . *Nicaragua*
ROGERS, David B. . . . Eng. . . . *Moss Point*

- ROSEBERRY, John M. . . . Arts and Sci. . . . *McComb*
ROSS, Charles E. . . . Ag. . . . *Woodland*
ROSS, Sidney O., Jr. . . . Eng. . . . *Vicksburg*
ROWELL, Gerald . . . Eng. . . . *Buchanan, Ga.*
ROWELL, Troy R. . . . Eng. . . . *Buchanan, Ga.*

- ROYAL, Philip R. . . . Ed. . . . *Memphis, Tenn.*
ROYAL, Robert R., III . . . Eng. . . . *Whitehaven, Tenn.*
RUBY, Roy H. . . . L. Arts . . . *Belzoni*
RUCKER, John I. . . . Bus. . . . *Austin, Tex.*
RUFFIN, B. Carolyn . . . Ed. . . . *Starkville*

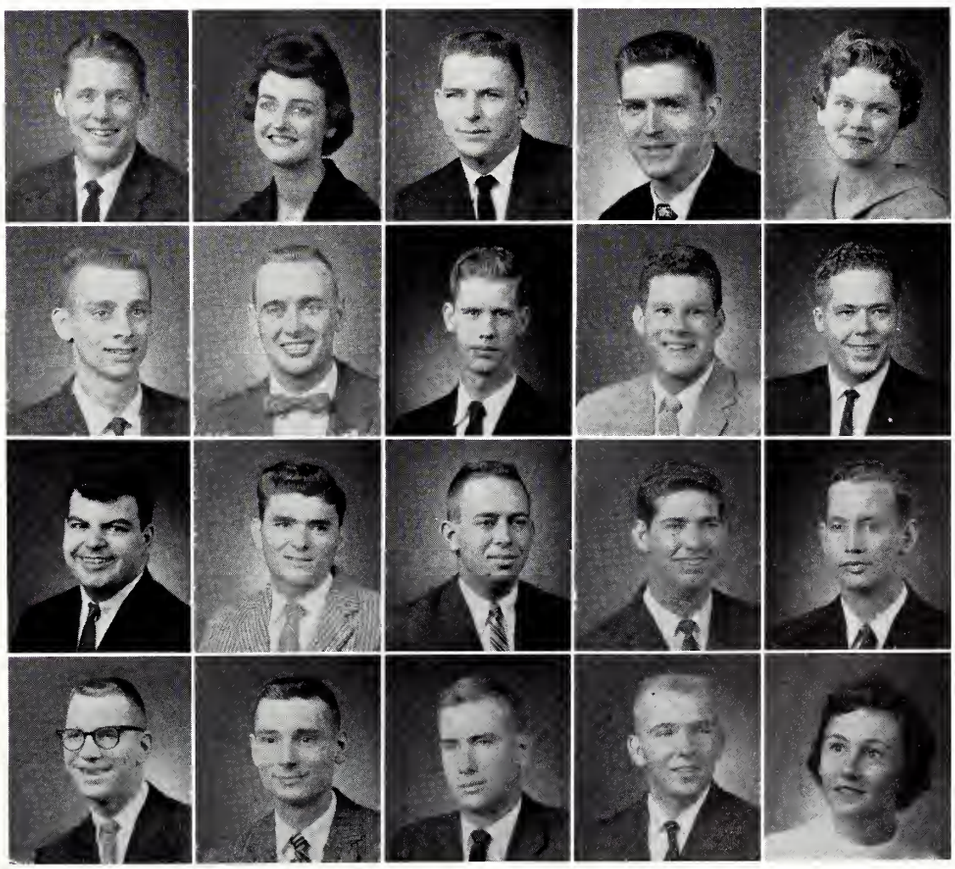

60 juniors

- RUSH, Hubert L. . . . Bus. . . . *Luxora, Ark.*
  RUSSELL, James R. . . . Arts and Sc. . . . *Houston*
  RUSSELL, Ronald D. . . . Eng. . . . *Waveland*
  RUSSUM, Glenn M. . . . Bus. . . . *Greenwood*
  SAUNDERS, Roy S. . . . Bus. . . . *Ambridge, Pa.*

- SAVELY, B. Lamar . . . L. Arts . . . *Annapolis, Md.*
  SAXTON, Joe W. . . . Eng. . . . *Jackson*
  SCARBOROUGH, Albert B. . . . Eng. . . . *Gulfport*
  SCOTT, Karl J. . . . Bus. . . . *Picayune*
  SCULL, Ronald W. . . . Ed. . . . *Milton, Fla.*

- SEAGO, Calvin H. . . . Ag. . . . *Senatobia*
  SEALE, Ben A. . . . Eng. . . . *Philadelphia*
  SEALE, Jesse W. . . . Eng. . . . *Gloster*
  SEVILLA, Pedro A. . . . Ag. . . . *Danli, Pa., Honduras, C. A.*
  SEYMOUR, Jerry O. . . . Eng. . . . *Ocean Springs*

- SHARPE, O. J., Jr. . . . Eng. . . . *Madison*
  SHAW, Linda F. . . . L. Arts . . . *Shelby*
  SHERMAN, Ross A. . . . Forestry . . . *Lena*
  SHERMAN, Wayne B. . . . Ag. . . . *Lena*
  SHERROD, Robert R. . . . Eng. . . . *Jackson*

- SHIRLEY, Hugh L. . . . Eng. . . . *Shaw*
  SHIRLEY, James A. . . . Eng. . . . *West Point*
  SIMMONS, Armond C. . . . Eng. . . . *Meridian*
  SIMPSON, Alexander J. . . . Ed. . . . *Sumner*
  SIMPSON, Don A. . . . Ag. . . . *Selmer, Tenn.*

- SINGER, Harry A. . . . Ed. . . . *Pinkneyville, Ill.*
  SINGLETERRY, Dennis R. . . . Eng. . . . *Waynesboro*
  SISK, David J. . . . Bus. . . . *Clarksdale*
  SLEDGE, James L. . . . Forestry . . . *DeKalb*
  SLEIGHT, Leon J. . . . Eng. . . . *Glens Falls, N. Y.*

- SMALLWOOD, Paul R. . . . Arts and Sc. . . . *McNeill*
  SMITH, Darrell A. . . . Eng. . . . *Gulfport*
  SMITH, Eugene, Jr. . . . Arts and Sc. . . . *Heidelberg*
  SMITH, Fount B. . . . Ag. . . . *Vaughan*
  SMITH, Gary P. . . . Eng. . . . *Starkville*

- SMITH, Hamilton S. . . . Arts and Sc. . . . *Shannon*
  SMITH, James A. . . . Eng. . . . *Kansas City, Mo.*
  SMITH, James C. . . . Bus. . . . *Starkville*
  SMITH, John W. . . . Bus. . . . *Tishomingo*
  SMITH, Michael R. . . . Eng. . . . *Florence*

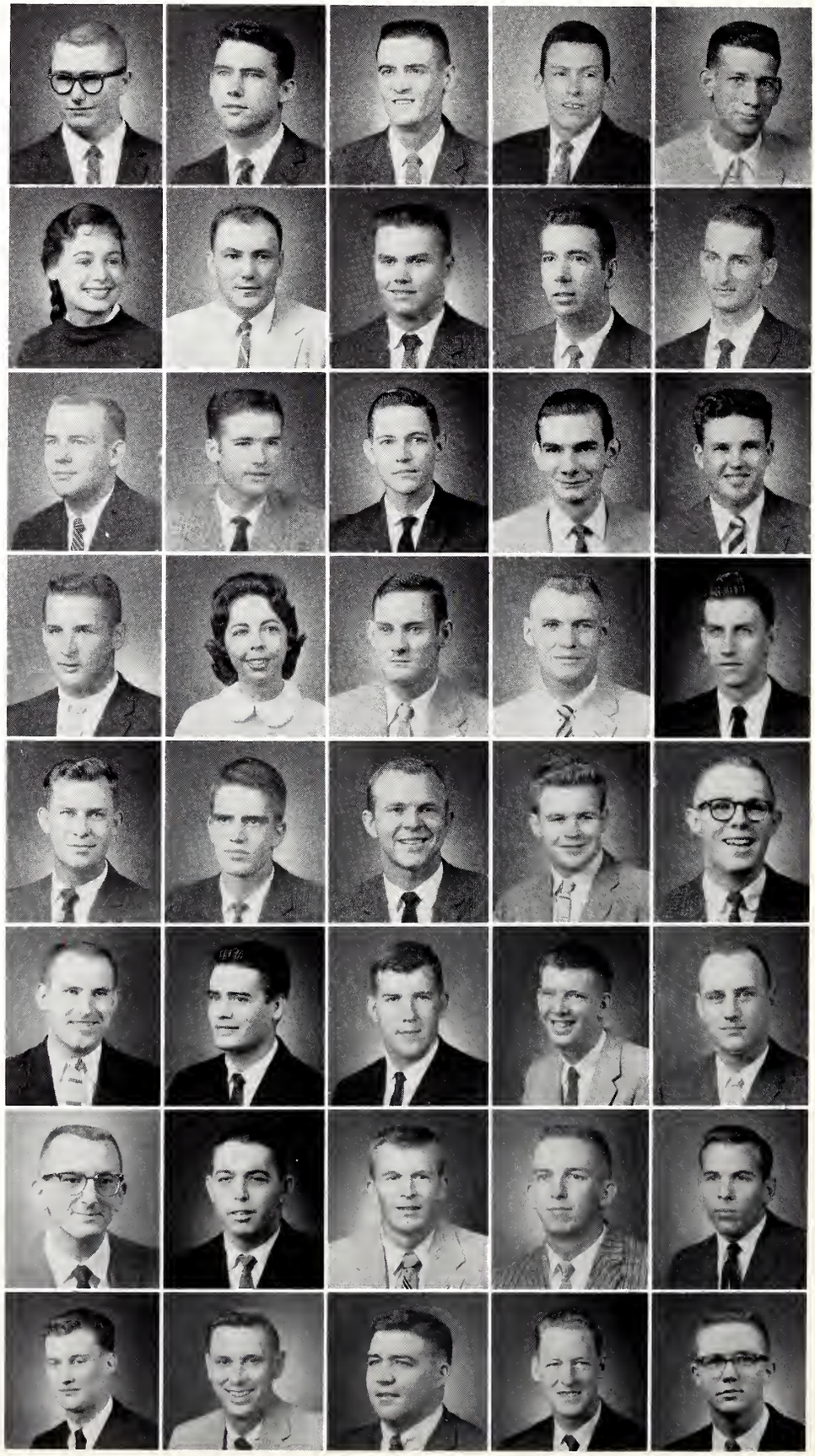

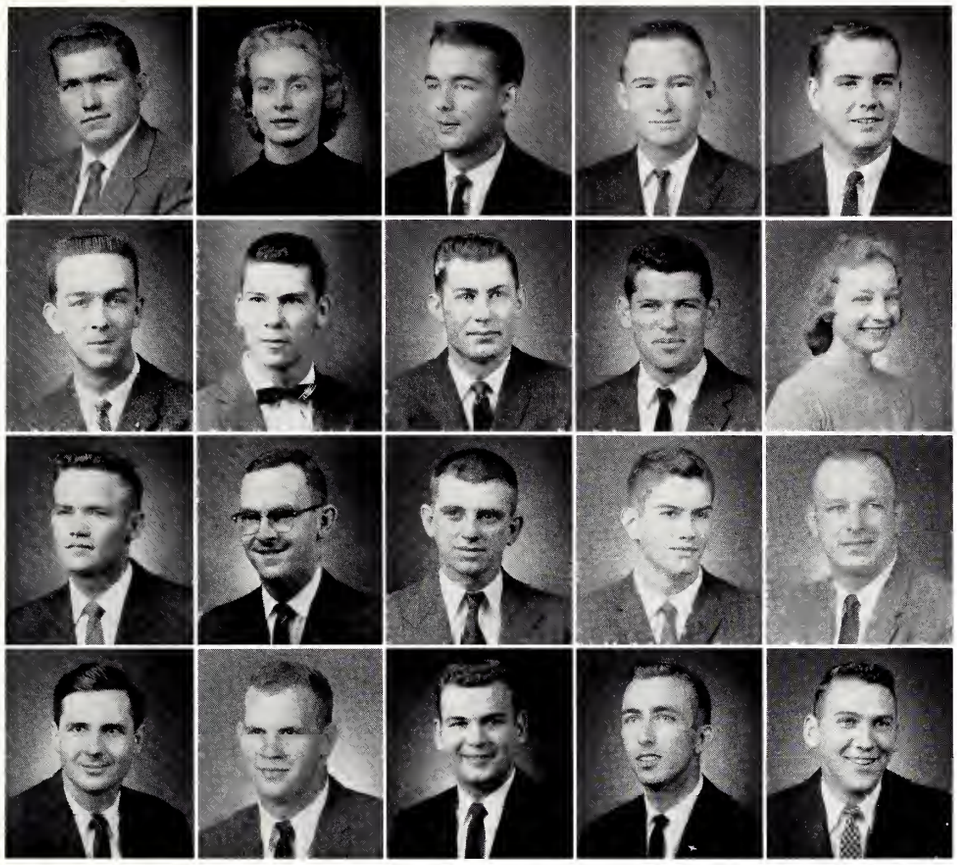

• SMITH, Otis J. . . . Ed. . . . *Collins*
SMITH, Rachel D. . . . Ed. . . . *Ackerman*
SMITH, Ronald J. . . . Bus. . . . *Brookhaven*
SMITH, Sherrill E. . . . Eng. . . . *Bude*
SMITH, Thomas W., Jr. . . . Bus. . . . *Belzoni*

• SMITH, Wilbur L., Jr. . . . Eng. . . . *Port St. Joe, Florida*
SMITH, Woodrow K. . . . Eng. . . . *Ellisville*
SNELL, Herman H. . . . Eng. . . . *Sunflower*
SONES, Richard M. . . . Forestry . . . *Poplarville*
SORRELS, Evelyn J. . . . Ed. . . . *Port Gibson*

• SOWELL, Robert S. . . . Eng. . . . *Coldwater*
SPAIN, William H. . . . Eng. . . . *Booneville*
SPAYDE, John A. . . . Eng. . . . Long Beach
SPICER, John A. . . . Eng. . . . *Widener*
SPILLE, Albert A. . . . Forestry . . . *Clarksdale*

• SPINKS, Albert H. . . . Eng. . . . *Rosedale*
STACY, A. T. . . . Ed. . . . *Winona*
STAINTON, Joseph L. . . . Eng. . . . *Laurel*
STEELE, Bert L., Jr. . . . Bus. . . . *Mobile, Ala.*
STEGALL, Mack J. . . . Eng. . . . *Troy*

• STEIN, Arne . . . Eng. . . . *Brandenburg, Germany*
STENNIS, Thomas L., II . . . L. Arts . . . *DeKalb*
STEPHENS, William C. . . . Ed. . . . *Meridian*
STEVENS, Mitchell D. . . . Ed. . . . *Tremont*
STEVENS, Sidney C. . . . Bus. . . . *Meridian*

• STOCKSTILL, J. W. . . . Eng. . . . *Meridian*
STORY, Charles F. . . . Eng. . . . *Laurel*
STOVALL, Jody P. . . . Ag. . . . *Leland*
STRICKLAND, Royce E. . . . Bus. . . . *Corinth*
STRICKLAND, William W. . . . Eng. . . . *Rolling Fork*

• STRONG, Marie C. . . . L. Arts . . . *Memphis, Tenn.*
STUBBS, Daniel F. . . . Bus. . . . *Walnut Grove*
STUBBS, Frank E. . . . Eng. . . . *Magee*
SULLIVAN, Dan W. . . . Ed. . . . *Saltillo*
SUMMER, Louis S. . . . Bus. . . . *Columbia*

• SWAIN, Walter B., Jr. . . . Eng. . . . *Leland*
SWILLEY, Billy F. . . . Forestry . . . *Brandon*
SYKES, Thomas E. . . . Eng. . . . *Crystal Springs*
TACONI, Noland E. . . . Eng. . . . *Ocean Springs*
TALLMAN, Eugene E. . . . Bus. . . . *Newport, N. Y.*

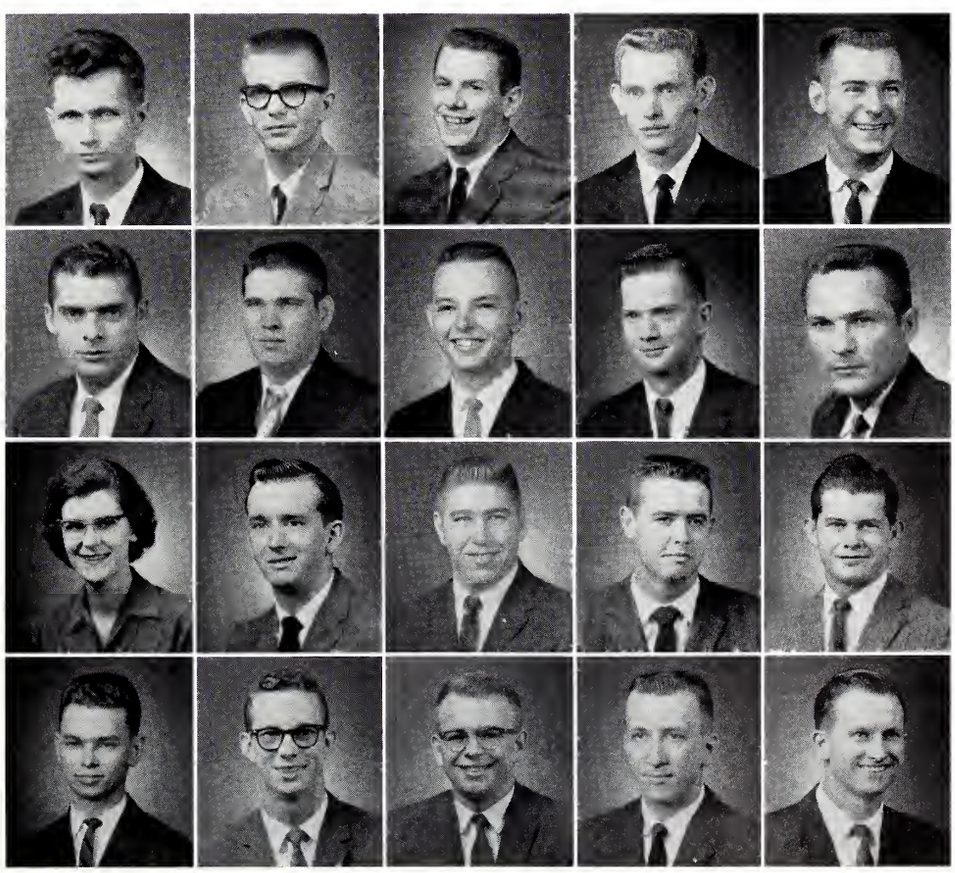

60 juniors

- TANT, Martin C. . . . Forestry . . . *Starkville*
  TATE, William B. . . . Arts and Sc. . . . *Forest*
  TAYLOR, Clayborne D. . . . Arts and Sc. . . . *Columbia*
  TAYLOR, Don D. . . . Bus. . . . *Hickory Flat*
  TAYLOR, Guy F. . . . Arts and Sc. . . . *Calhoun City*

- TAYLOR, Kenneth R. . . . Eng. . . . *Meridian*
  TAYLOR, Richard L. . . . Eng. . . . *Jackson*
  TAYLOR, Wiley K. . . . Arts and Sc. . . . *West Point*
  TEMPLE, Virginia M. . . . L. Arts . . . *Meridian*
  THOMAS, Ben T. . . . L. Arts . . . *West Point*

- THOMAS, Glenn H. . . . Bus. . . . *Woodville*
  THOMAS, James E. . . . Bus. . . . *Greenville*
  THOMAS, Roger E. . . . Bus. . . . *Pinckneyville, Ill.*
  THOMAS, Sam A. . . . Forestry . . . *Magnolia*
  THORNHILL, John D. . . . Eng. . . . *Columbia*

- THORNTON, Marion D. . . . Ag. . . . *Carthage*
  TICKNER, Leo E. . . . Bus. . . . *Jackson*
  TISDALE, Jimmie L. . . . Forestry . . . *Jackson*
  TODD, Willis B. . . . *Collins*
  TRAMMELL, Harry L. . . . Ag. . . . *Sardis*

- TRIPLETT, Glenn R. . . . Eng. . . . *Mashulaville*
  TRIPLETT, Reuben A. . . . Ed. . . . *Brooksville*
  TULLOS, Raymond . . . Eng. . . . *Philadelphia*
  TURMAN, Robert E. . . . Eng. . . . *Greenville*
  TURNER, James P. . . . Ed. . . . *Mattson*

- TURNER, Joel H. . . . Ed. . . . *Houlka*
  TURNER, Joseph G., Jr. . . . Eng. . . . *Jackson*
  TURNIPSEED, Richard K. . . . Eng. . . . *Carthage*
  TYNER, Weldon H. . . . Eng. . . . *Hattiesburg*
  UNDERWOOD, Kenneth L. . . . Ag. . . . *Tishomingo*

- UPCHURCH, John O. . . . Ed. . . . *Louisville*
  VALENTINE, Olin A. . . . Ag. . . . *Laurel*
  VALENTINE, Truman F. . . . Eng. . . . *Brookhaven*
  VANCE, Leonel C. . . . *Calhoun City*
  VANDIVER, Clovis W. . . . Ed. . . . *Iuka*

- VANDIVER, Earnest L. . . . Eng. . . . *Iuka*
  VAUGHAN, Thomas K. . . . Arts and Sc. . . . *Vaughan*
  VEAZEY, Charles M. . . . Bus. . . . *Ethel*
  VENABLE, James E. . . . Eng. . . . *Charleston*
  VIALE, Raymond J. . . . Eng. . . . *Okolona*

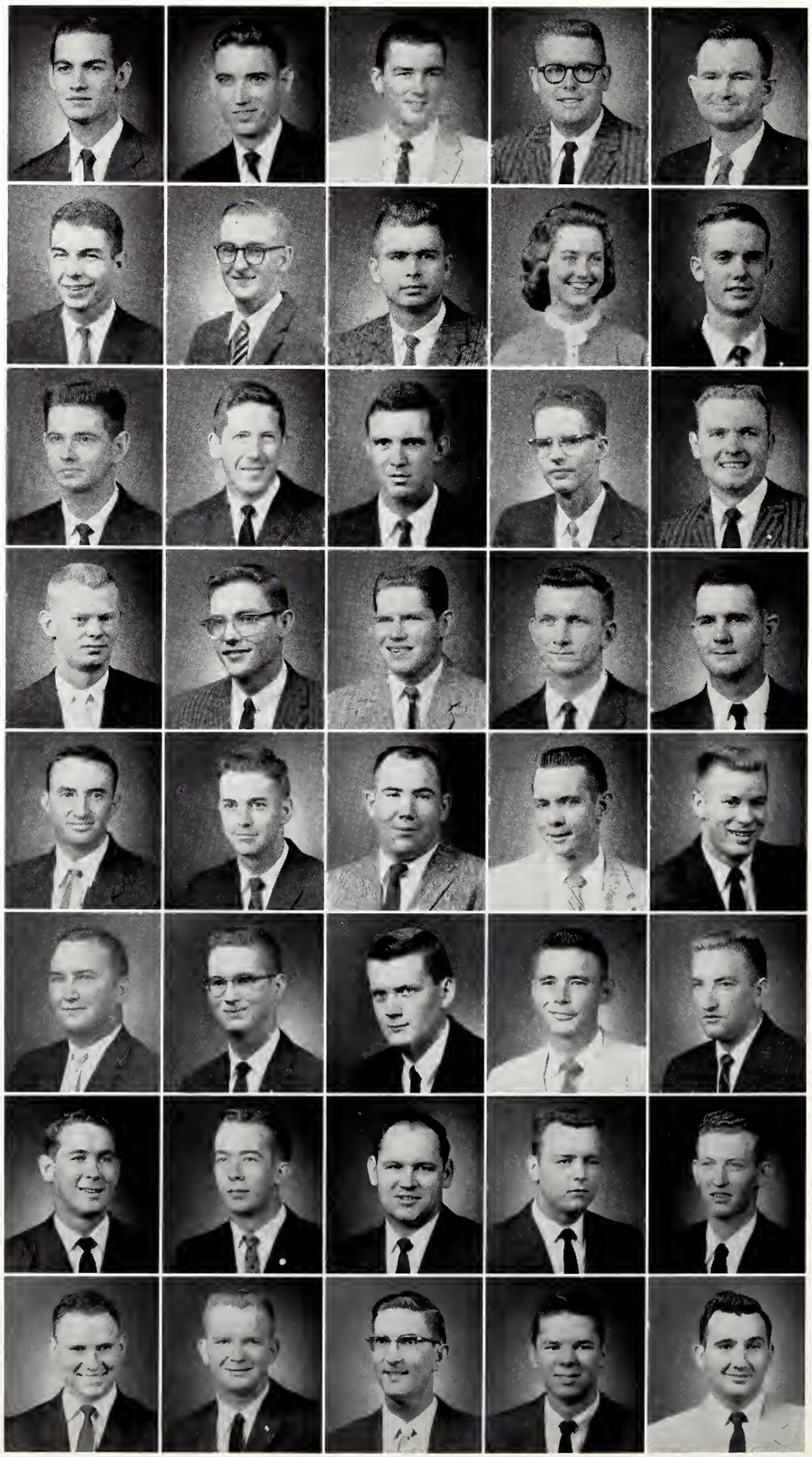

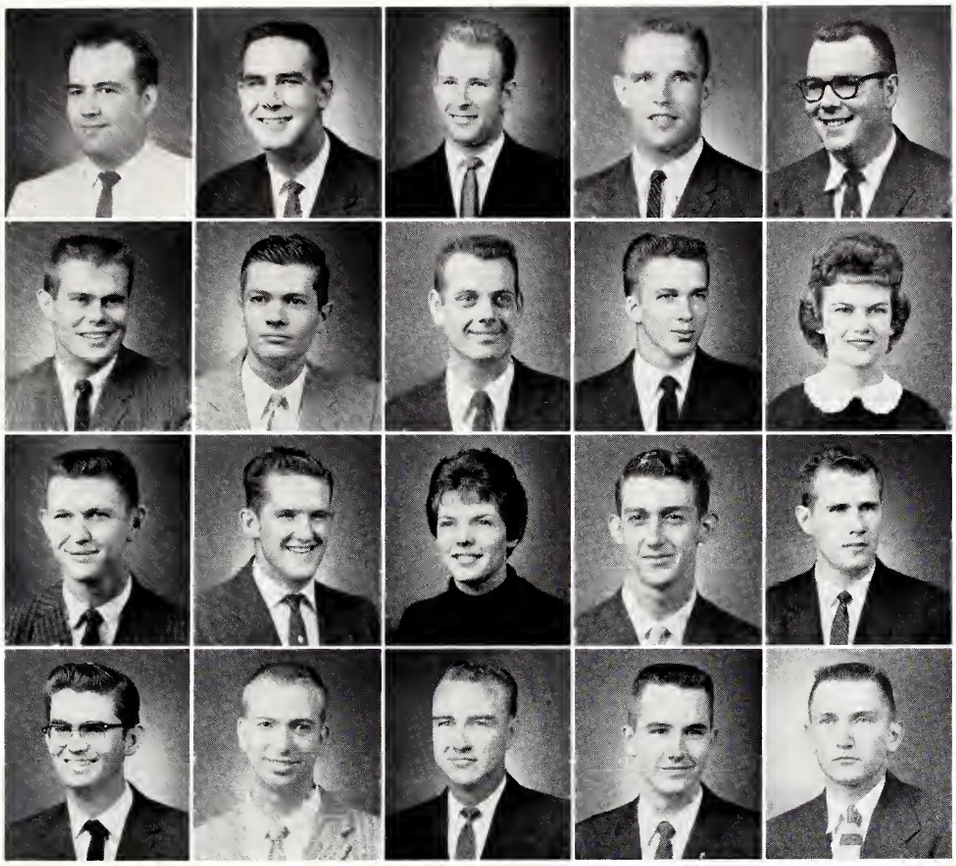

• VILARDI, John A. . . . Eng. . . . *Decatur*
VIRDEN, Wilson M. . . . Bus. . . . *Rolling Fork*
VOORHEES, Harry K. . . . Arts and Sci. . . . *Moss Point*
WADE, Jerry . . . Ed. . . . *Newton*
WAGES, Jerry L. . . . Bus. . . . *Columbus*

• WALKER, Talmage P., Jr. . . . Bus. . . . *Jackson*
WALKER, William D. . . . L. Arts . . . *Artesia*
WALL, Carl N. . . . Ed. . . . *Corinth*
WALLACE, Jimmy G. . . . Eng. . . . *Tylertown*
WALLIS, Martha K. . . . Ed. . . . *Booneville*

• WALSH, Donald E. . . . L. Arts . . . *Crosby*
WALTERS, Kermit B. . . . Eng. . . . *Forest*
WARD, Jo Anne . . . Ed. . . . *Caledonia*
WARE, Herman R. . . . Ag. . . . *Hamilton*
WARE, Jack . . . Eng. . . . *Walnut Grove*

• WARNICK, Curtis D. . . . Eng. . . . *Booneville*
WATFORD, Joe E. . . . Bus. . . . *Skene*
WATKINS, Linton R. . . . Eng. . . . *Pascagoula*
WATSON, J. Clifford, Jr. . . . Eng. . . . *Ellisville*
WATSON James M. . . . Ed. . . . *Eupora*

• WATT, James M., Jr. . . . Eng. . . . *Vicksburg*
WEAVER, William S. . . . Ag. . . . *Edmondson, Ark.*
WEBB, Jon D. . . . L. Arts . . . *Ocean Springs*
WEBB, Steve M. . . . Bus. . . . *Roxie*
WEIMORTS, Albert L., Jr. . . . Eng. . . . *Mobile, Ala.*

• WEISSINGER, Charles M. . . . Eng. . . . *Bolton*
WELCH, Richard N. . . . L. Arts . . . *Gulfport*
WENTWORTH, Robert E. . . . Ag. . . . *Pickens*
WEST, Leonard B. . . . Eng. . . . *Jackson*
WHITBY, Louis H. . . . Eng. . . . *Trenton, Tenn.*

• WHITE, Bill G. . . . Ed. . . . *Tupelo*
WHITE, James T. . . . Ed. . . . *Winona*
WHITE, John R., II . . . Bus. . . . *Poplarville*
WHITE, Morgan L. . . . Arts and Sci. . . . *Philadelphia*
WHITEHEAD, Victor W. . . . Eng. . . . *Greenwood*

• WICKER, Winton E. . . . Eng. . . . *Smithdale*
WILKES, James H. . . . L. Arts . . . *Cary*
WILKINS, Rosemary S. . . . Ed. . . . *Winona*
WILLIAMS, Gary G. . . . Ag. . . . *Brookhaven*
WILLIAMS, Joe E. . . . Bus. . . . *Tupelo*

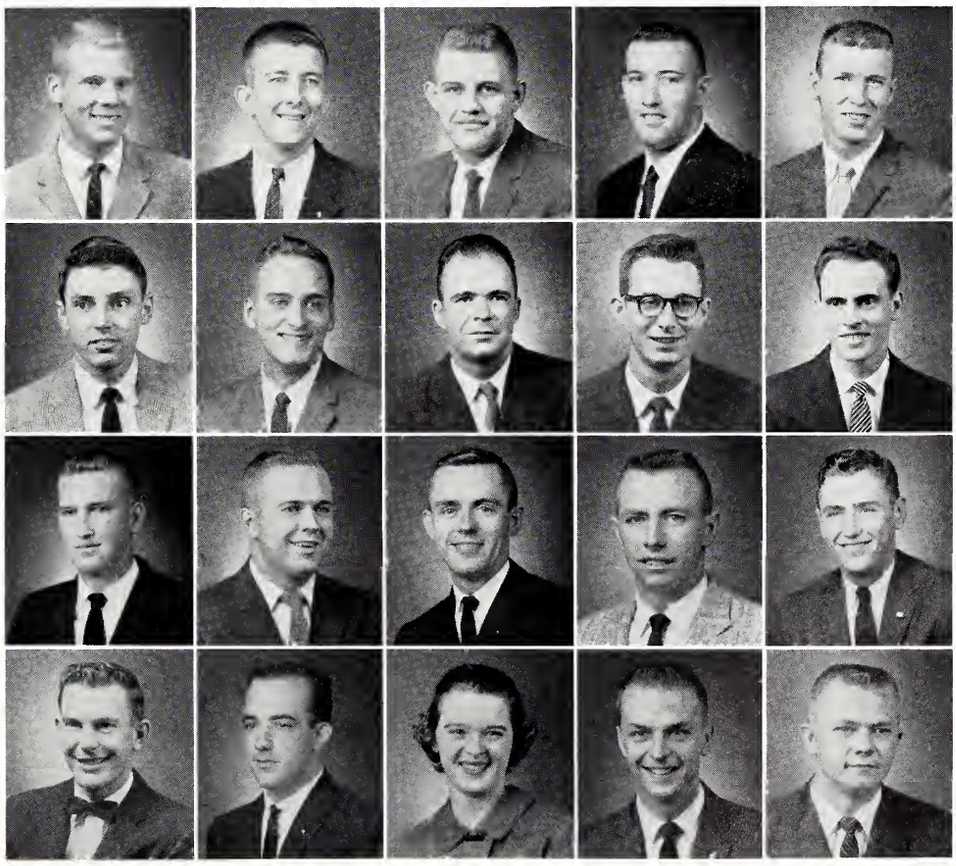

60 juniors

- WILLIAMS, Parham W. . . . Bus. . . . *Belzoni*
  WILLIAMS, Robert H. . . . Eng. . . . *McComb*
  WILLIAMS, Robert L. . . . Eng. . . . *Alligator*
  WILLIAMS, Tommy L. . . . Bus. . . . *Smithville*
  WILLIAMS, N. F., Jr. . . . Forestry . . . *Broxton*

- WILLIS, Morris W. . . . Eng. . . . *Mendenhall*
  WILSON, George P. . . . L. Arts . . . *Tupelo*
  WILSON, James L. . . . Ag. . . . *Eupora*
  WILSON, John H. . . . Ag. . . . *Fulton*
  WILSON, Paul R. . . . Bus. . . . *Alva*

- WINDERS, Garland K. . . . Ed. . . . *Hamilton*
  WINTERS, William O., Jr. . . . Ed. . . . *Houston*
  WISEMAN, Donald E. . . . Bus. . . . *Memphis, Tenn.*
  WIYGUL, D. L., Jr. . . . Ed. . . . *Nettleton*
  WOFFORD, James W. . . . Eng. . . . *Union*

- WOLEBEN, Jerry B. . . . Eng. . . . *Gulfport*
  WOLFE, Gerald E. . . . Ag. . . . *Boyle*
  WOMBLE, Fred A. . . . Ag. . . . *Batesville*
  WOOD, James M. . . . Eng. . . . *Bruce*
  WOODS, William J. . . . Ag. . . . *Eupora*

- WORLEY, Halsey E. . . . Eng. . . . *Tupelo*
  WOWK, Vitaly . . . L. Arts . . . *New York, N. Y.*
  WRIGHT, David E. . . . Eng. . . . *Meridian*
  WRIGHT, Earl E. . . . Ag. . . . *Gracey, Ky.*
  WRIGHT, Harold E. . . . Eng. . . . *Columbus*

- YARBROUGH, Karen M. . . . Arts and Sc. . . . *Biloxi*
  YOUNG, Duke A. . . . Eng. . . . *Baldwyn*
  YOUNG, Eileen C. . . . Arts and Sc. . . . *Tchula*
  ZINN, Bennett E. . . . Bus. . . . *Columbus*

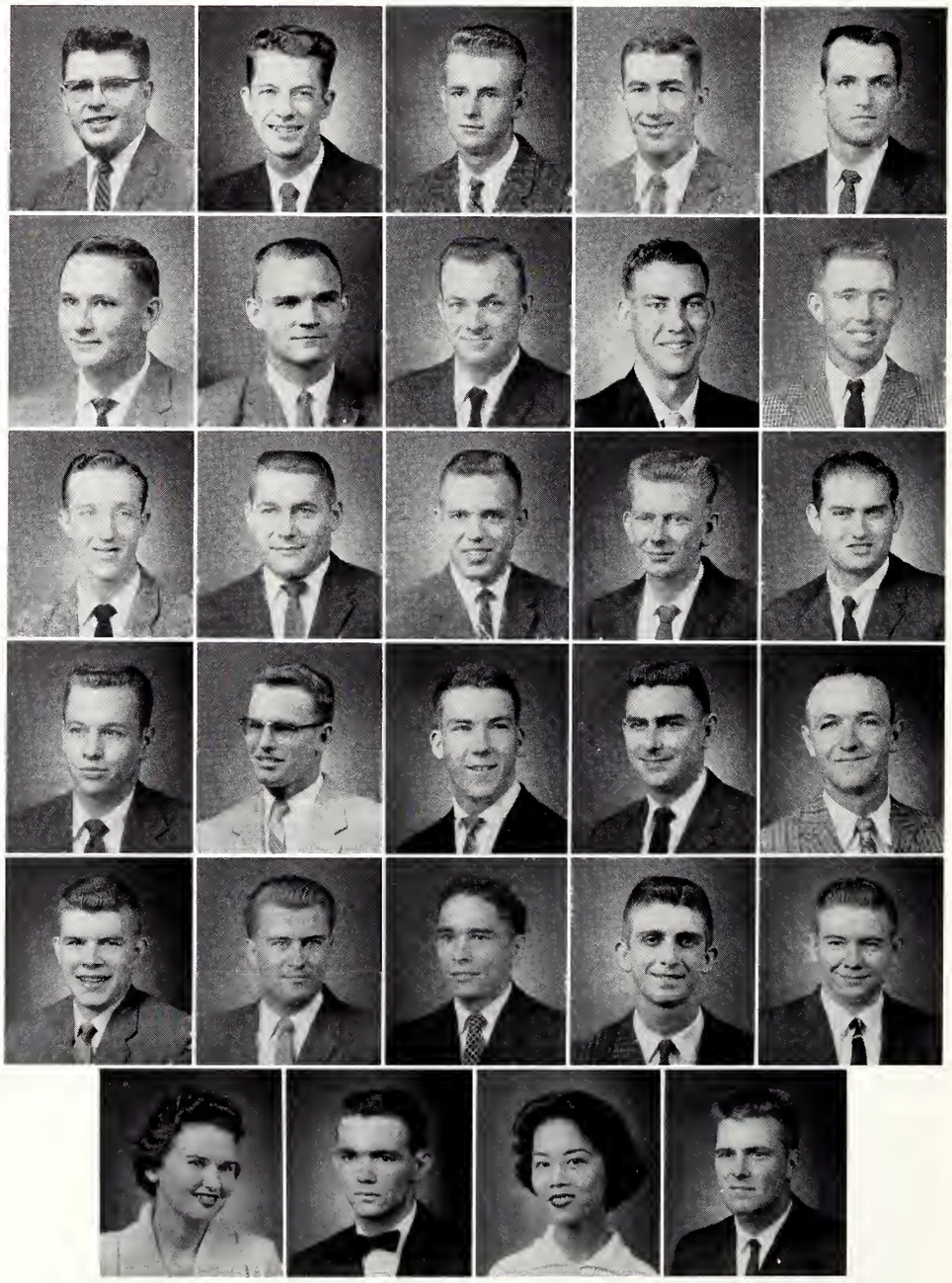

SOPHOMORE CLASS OFFICERS

President . . . Chuck Hayes

Vice President . . . John Wilson

Secretary . . . Charles Hewes

Treasurer . . . Ed Blakeslee

Hewes, Hayes, Blakeslee, Wilson

60 sophomores

60 sophomores

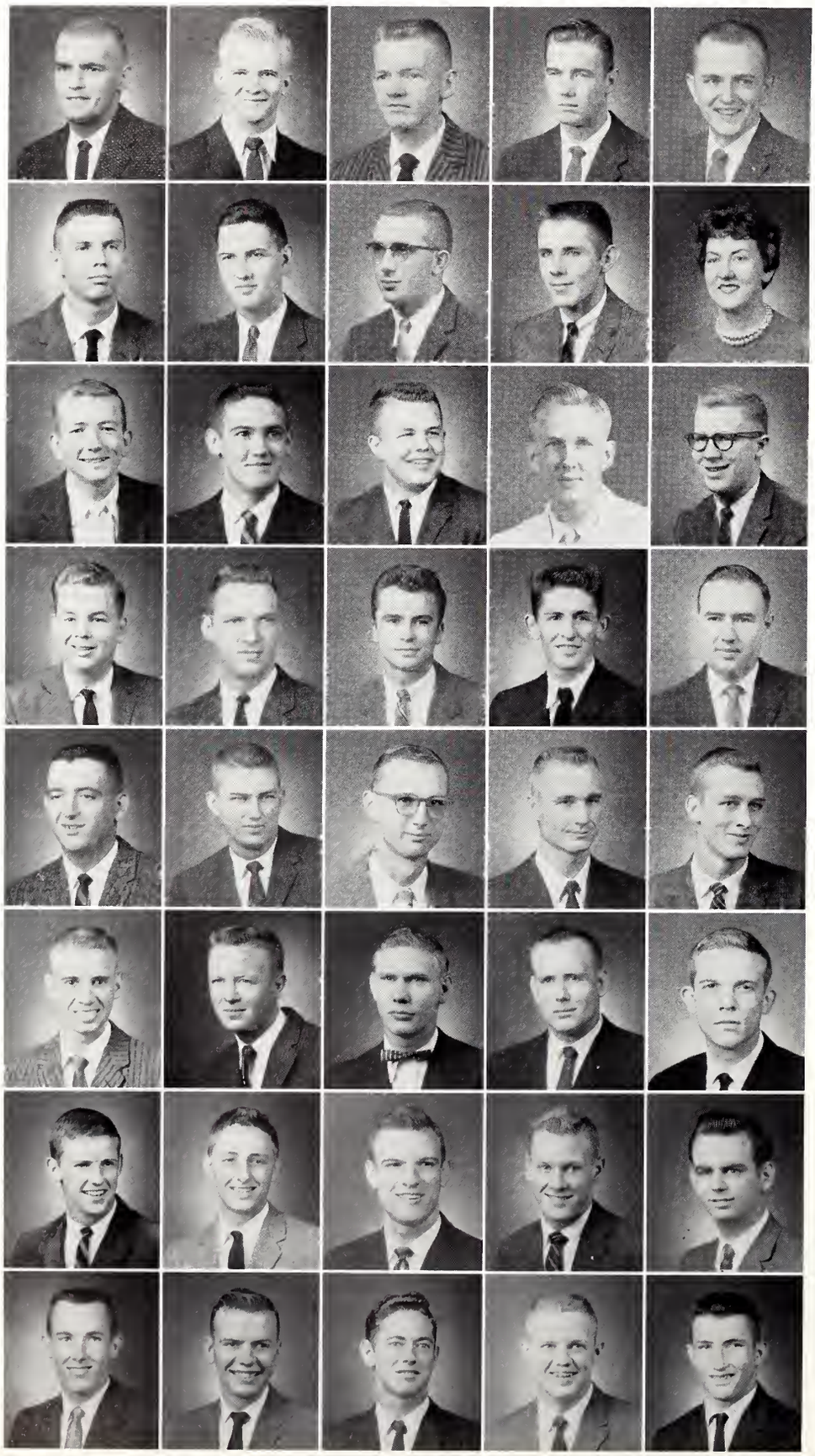

- ADAMS, Larry N. . . . Bus. . . . *Adamsville, Ala.*
  ADAMS, William M. . . . Eng. . . . *Ethel*
  ADDINGTON, Dale L. . . . Eng. . . . *Yazoo City*
  ALLBRITTON, Henry T. . . . Eng. . . . *Jackson*
  ALLEN, Arthur L., Jr. . . . Bus. . . . *Pascagoula*

- ALLEN, George I. . . . Eng. . . . *Meridian*
  ALLEN, Gerald W. . . . Sc. . . . *Brandon*
  ALLEN, Jerry S. . . . Ag. . . . *Silver City*
  ALLEN, Jerry W. . . . Eng. . . . *West Memphis, Ark.*
  ALLISON, Clarian . . . L. Arts . . . *Amory*

- ALLRED, Malcolm A. . . . Eng. . . . *Hazlehurst*
  ANDERSON, Clifford W. . . . Bus. . . . *Hattiesburg*
  ANDERSON, George R. . . . Eng. . . . *Ripley*
  ANDERSON, James W. . . . Ag. . . . *Starkville*
  ANDERSON, John D. . . . Sc. . . . *Jackson*

- ANDERSON, Roland H. . . . Eng. . . . *Brandon*
  ANDERSON, William P. . . . Bus. . . . *DeKalb*
  ANDREWS, Ira C., Jr. . . . Eng. . . . *Columbus*
  ANDREWS, Lynwood J. . . . Bus. . . . *Amory*
  ANGLIN, Billy C. . . . Eng. . . . *Bruce*

- ANTHONY, Louie T. . . . Ed. . . . *West Point*
  ARMOUR, Clyde S. . . . Eng. . . . *Taylorsville*
  ARMSTRONG, Ross S. . . . Ag. . . . *Vaiden*
  ARON, Jim E. . . . Ag. . . . *Bruce*
  ARRINGTON, A. C. . . . Eng. . . . *Brookhaven*

- ARTMAN, William D., Jr. . . . Eng. . . . *Winona*
  ATWOOD, Cecil W. . . . Eng. . . . *Laurel*
  AVANT, Charles Thomas . . . Eng. . . . *Starkville*
  BAILEY, Bobby T. . . . Eng. . . . *Greenwood*
  BAILEY, Robert J. . . . Bus. . . . *Meridian*

- BAILEY, Robert Leroy . . . Forestry . . . *Carrollton*
  BAIN, Doug C., Jr. . . . L. Arts . . . *Starkville*
  BAIRD, Joseph B., Jr. . . . Sc. . . . *Mattson*
  BALDWIN, William F. . . . Eng. . . . *Vicksburg*
  BALDWIN, William H., Jr. . . . *Natchez*

- BALGORD, Peter K. . . . Ag. . . . *Jackson*
  BALL, Doyle W. . . . Eng. . . . *Sandy Hook*
  BALL, Marion L. . . . Bus. . . . *Louisville*
  BARKLEY, Hugh A. . . . Bus. . . . *Clarksdale*
  BARKLEY, Kenneth R. . . . Bus. . . . *West Point*

• BARNES, Robert B. . : . Eng. . . . *Jackson*
BARNETT, Gary W. . . . Ag. . . . *Ashland*
BARRON, Johnny R. . . . Eng. . . . *Ackerman*
BARRY, Samuel C. . . . Bus. . . . *West Point*
BATES, Conway C. . . . Arts and Sc. . . . *Liberty*

• BATES, Ellison A. . . . Ag. . . . *Peoria*
BEACHUM, William R., Jr. . . . Bus. . . . *Nettleton*
BEASLEY, Doyle L. . . . Bus. . . . *Bude*
BEASLEY, Lawrence . . . Bus. . . . *Magee*
BELL, James T., Jr. . . . Arts and Sc. . . . *Moorhead*

• BELL, Marion R. . . . Arts and Sc. . . . *Starkville*
BELL, Roeland T. . . . Bus. . . . *Vicksburg*
BELL, William P., II . . . Arts and Sc. . . . *Jackson*
BERKSHIRE, Jack M. . . . Bus. . . . *Winfield, Iowa*
BETTS, William A. . . . Ed. . . . *Meridian*

• BIGHAM, Eugene N. . . . Bus. . . . *Biloxi*
BILLINGS, Claude A. . . . Eng. . . . *Amory*
BISHOP, David N. . . . Eng. . . . *Sardis*
BISHOP, Sherrill D. . . . Bus. . . . *Hazlehurst*
BLACKLEDGE, Harold L. . . . Eng. . . . *Laurel*

• BLAKESLEE, Henry E. . . . Eng. . . . *Gulfport*
BLEDSOE, Leroy D., Jr. . . . Bus. . . . *Jackson*
BLOCKER, Perry G. . . . Eng. . . . *Jackson*
BLUE, William H. . . . Bus. . . . *Vicksburg*
BOLLING, William E. . . . Eng. . . . *Prentiss*

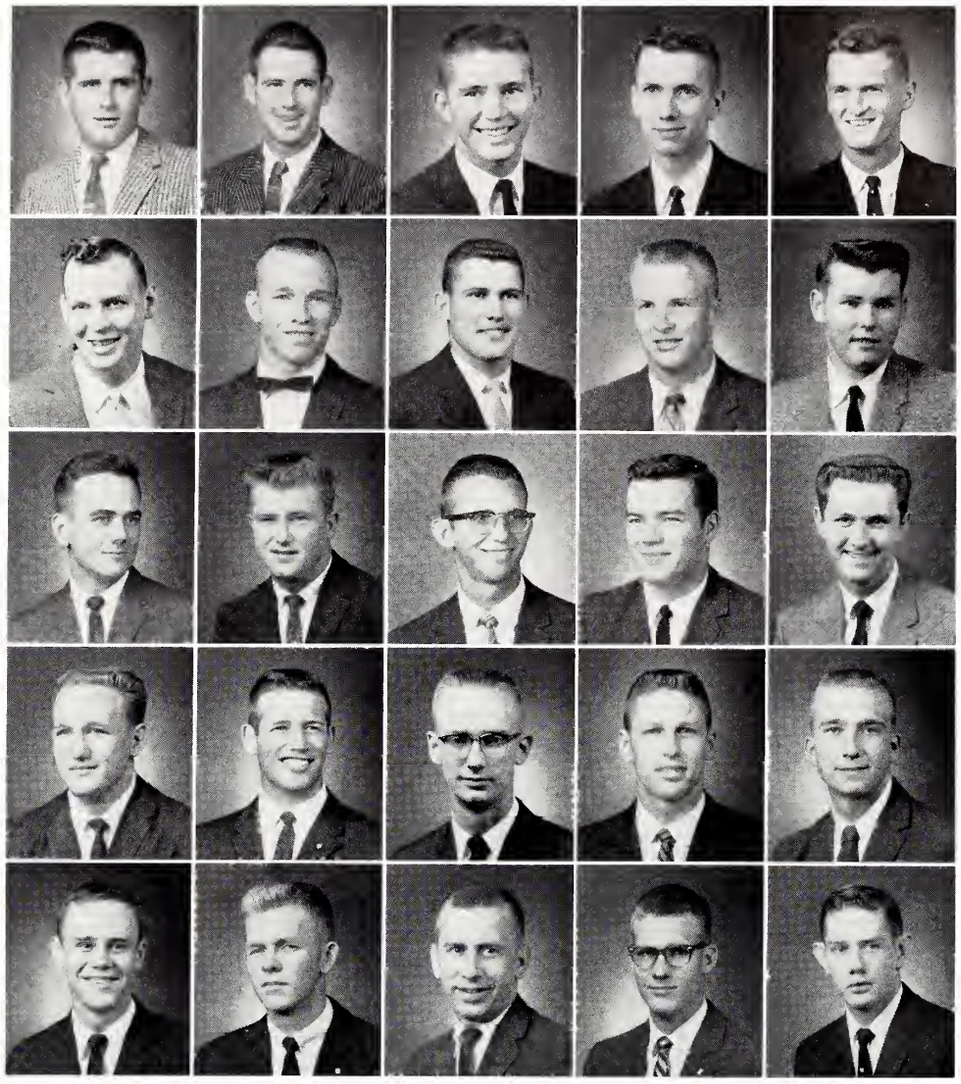

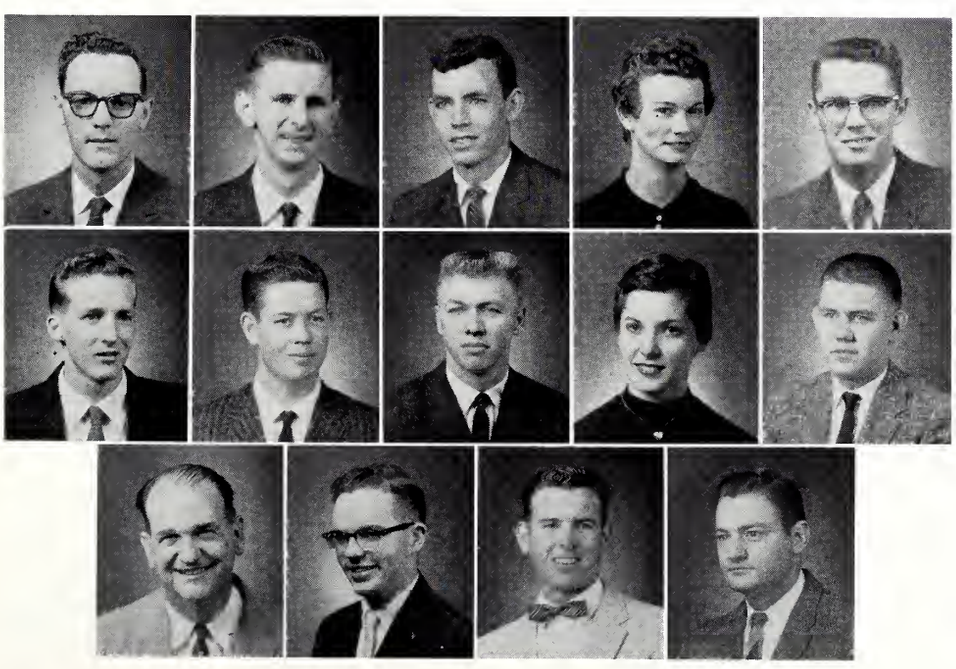

• BOND, Ottis W. . . . Eng. . . . *Wiggins*
BOND, Ronald L. . . . Eng. . . . *Saucier*
BOREN, Edwin L. . . . Eng. . . . *Greenville*
BOUTWELL, Greta O. . . . Ed. . . . *Crystal Springs*
BOWEN, Henry H. . . . Bus. . . . *Smithville*

• BOWLIN, Claude Q., Jr. . . . Eng. . . . *McCall Creek*
BOWLING, Roger C. . . . Eng. . . . *New Albany*
BOYCE, Robert A. . . . Ag. . . . *Jonestown*
BOYD, Helen . . . Ed. . . . *Starkville*
BOYD, Johnny R. . . . Arts and Sc. . . . *Edinburg*

• BOX, Isaac P. . . . L. Arts . . . *Prairie*
BOYKIN, Robert B. . . . Eng. . . . *Jackson*
BOZEMAN, Louis E. . . . Eng. . . . *Jayess*
BRASHEAR, George M. . . . L. Arts . . . *McComb*

60 sophomores

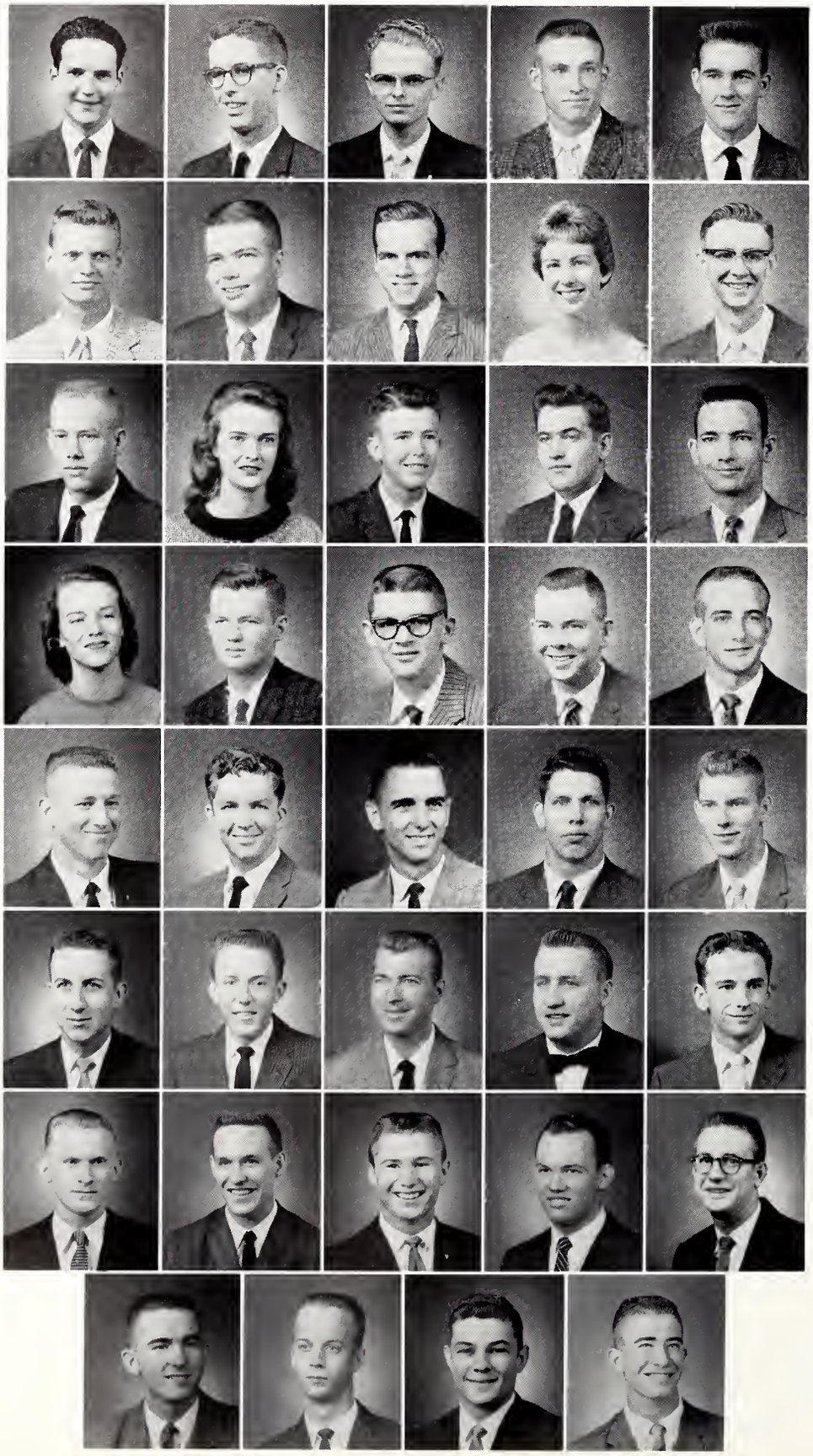

- BRATT, Charles B. . . . Bus. . . . *Moss Point*
  BRATTON, Jerry L. . . . Eng. . . . *New Albany*
  BRENT, James M. . . . L. Arts . . . *Denham Springs, La.*
  BREWER, Delmond N. . . . Ag. . . . *Rose Hill*
  BRIGGS, Richard W. . . . Sc. . . . *Corinth*

- BRISTER, Lawrence M. . . . Eng. . . . *Pascagoula*
  BROCK, Milton L. . . . L. Arts . . . *McComb*
  BROPHY, Edward J. . . . Sc. . . . *Greenville*
  BROWN, Barbara J. . . . L. Arts . . . *Starkville*
  BROWN, Charles K. . . . Sc. . . . *Columbia*

- BROWN, Edward M. W. . . . Bus. . . . *Jackson*
  BROWN, Martha L. . . . L. Arts . . . *Stewart*
  BRUMFIELD, Glenn A. . . . Bus. . . . *Bentonia*
  BRUMFIELD, Seth D. . . . Forestry . . . *Tylertown*
  BRUMFIELD, Thad E. . . . Bus. . . . *Tylertown*

- BUCKNER, Barbara A. . . . Ed. . . . *Starkville*
  BUFORD, Billy T. . . . Forestry . . . *Pickens*
  BURCH, Claude P. . . . Eng . . . *Pascagoula*
  BURNETT, Joseph C. . . . Sc. . . . *Meridian*
  BURNEY, Dick . . . L. Arts . . . *Ackerman*

- BURNEY, John F. . . . Ag. . . . *Ackerman*
  CALCOTE, John L. . . . Eng. . . . *Natchez*
  CALLAHAN, Joel T. . . . Sc. . . . *Starkville*
  CAMBRE, Tom V. . . . Forestry . . . *Jackson*
  CANNON, Jackie R. . . . Bus. . . . *Yazoo City*

- CARLISLE, Woodrow W., Jr. . . . Bus. . . . *West Point*
  CARMAN, Jack Baker, Jr. . . . Eng. . . . *Panther Burn*
  CARR, Bailey V. . . . Bus. . . . *Columbus*
  CARR, Charles E. . . . Eng. . . . *Sardis*
  CARR, Jerry G. . . . L. Arts . . . *Tupelo*

- CARR, Robert G. . . . Eng. . . . *Forest*
  CARRAWAY, Kermit L. . . . Sc. . . . *Utica*
  CARRUTH, Rufus W. . . . Bus. . . . *Helena, Ark.*
  CARTER, Johnny M. . . . Eng. . . . *Grenada*
  CARTER, William A. . . . Ed. . . . *New Albany*

- CARTLEDGE, Thomas H., III . . . Sc. . . . *Clarksdale*
  CATER, Eugene F., Jr. . . . Sc. . . . *West Point*
  CHAPMAN, James E. . . . Ag. . . . *Madison*
  CHATHAM, Claude E. . . . Eng. . . . *Rose Hill*

• CHEATHAM, Preston T. . . . Bus. . . . *Ripley, Tenn.*
CHELETTE, Herman E. . . . Eng. . . . *Quitman*
CHOW, Gilroy . . . Eng. . . . *Cleveland*
CHRISTIAN, Daniel H. . . . Eng. . . . *Tupelo*
CHRISTIAN, Samuel P. . . . Eng. . . . *Tupelo*

• CHUNN, Don E. . . . Eng. . . . *Jackson*
CLARK, David L. . . . Bus. . . . *Tupelo*
CLARK, Fletcher T., Jr. . . . Ag. . . . *Ruleville*
CLARK, Joe R. . . . Eng. . . . *McComb*
CLARK, Travis H., Jr. . . . L. Arts . . . *Morgan City*

• CLARKE, Roy R. . . . Eng. . . . *Port Gibson*
CLEMENTS, Walter A. . . . Bus. . . . *Jackson*
CLEVELAND, Robert E. . . . L. Arts . . . *Jackson*
COATS, Graham C. . . . Eng. . . . *Meridian*
COCHRAN, Faye R. . . . Ed. . . . *Senatobia*

• COCHRAN, Jerry W. . . . Bus. . . . *Atmore, Ala.*
COCHRAN, William A. . . . Bus. . . . *Meridian*
COCHRAN, William W. Jr. . . . L. Arts . . . *Senatobia*
COGGIN, Larry L. . . . Eng. . . . *Plantersville*
COHEN, B. Marie . . . Ed. . . . *Starkville*

• COLE, Bobby J. . . . Eng. . . . *Ripley*
COLEMAN, Norma V. . . . Ed. . . . *Prichard*
COLEMAN, Samuel R. . . . Bus. . . . *Jackson*
COLEMAN, Thomas M. . . . Ag. . . . *Kossuth*
COLLIER, Marlin D. . . . Eng. . . . *Carthage*

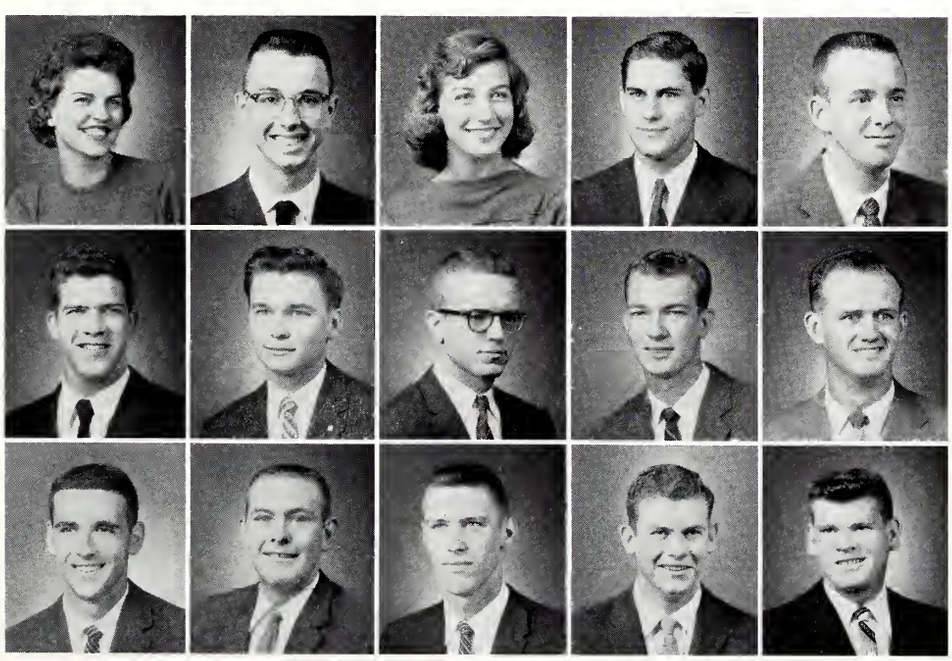

• COLLINS, Rose M. . . . Ed. . . . *Marvell, Ark.*
CONE, Steven S. . . . Eng. . . . *Jackson*
CONGLETON, Carole . . . Ag. . . . *Drew*
COOK, Joe J. . . . Eng. . . . *Pascagoula*
COOK, Lawrence F. . . . Eng. . . . *Vicksburg*

• COOPER, Hugh S. . . . Ed. . . . *Monroe, Ga.*
COOPER, Thomas M. . . . Eng. . . . *Carthage*
COPELAND, Ernest E. . . . Eng. . . . *Jackson*
CORDER, Jim W. . . . Ag. . . . *Indianola*
CORDER, Percy A. . . . Ag. . . . *Carrollton*

• CORRERO, John . . . Ed. . . . *Greenwood*
COSTILOW, Bobby W. . . . Eng. . . . *Grenada*
COWART, Rubel P. . . . Arts and Sc. . . . *Hazlehurst*
COX, Alvin T. . . . Eng. . . . *Vaiden*
COX, Byron C. . . . Eng. . . . *Monticello*

60 sophomores

- COX, Eugene R. . . . Arts and Sci. . . . *Long Beach*
  CRAFT, Hugh C. . . . L. Arts . . . *Tylertown*
  CRAVER, James F. . . . Arts and Sci. . . . *Pascagoula*
  CRAWLEY, Buster W. . . . Bus. . . . *Booneville*
  CRAWSON, Sharon C. . . . L. Arts . . . *Memphis, Tenn.*

- CRIGHTON, David S., Jr. . . . Ag. . . . *Clarksdale*
  CRIGLER, Anita . . . L. Arts . . . *Starkville*
  CROCKER, Burlon L. . . . Eng. . . . *Indianola*
  CROCKETT, John E. . . . Bus. . . . *Memphis, Tenn.*
  CROUCH, James R. . . . Forestry . . . *Batesville*

- CRUMPTON, Marjorie R. . . . Ed. . . . *Starkville*
  CUDD, Richard A. . . . Bus. . . . *Utica*
  CULPEPPER, Moody M. . . . Eng. . . . *State College*
  CUMMINS, Charles C. . . . L. Arts . . . *Providence, Ky.*
  CURTIS, Cooper E., Jr. . . . Ag. . . . *Winona*

- DABBS, John E. . . . Arts and Sci. . . . *Hattiesburg*
  DABBS, Thomas V. . . . Arts and Sci. . . . *Hattiesburg*
  DALE, James A., III . . . L. Arts . . . *Columbus*
  DALE, Reginald E., Jr. . . . Bus. . . . *Prentiss*
  DALLAS, Nina Jane . . . L. Arts . . . *Okolona*

- DALTON, Patricia C. . . . Bus. . . . *Crenshaw*
  DAVIS, Bobby W. . . . Eng. . . . *Aberdeen*
  DAVIS, Charles H. . . . Arts and Sci. . . . *Moss Point*
  DAVIS, Frances A. . . . Bus. . . . *Mobile, Ala.*
  DAVIS, James T. . . . Eng. . . . *Starkville*

- DAVIS, Lillian L. . . . Ed. . . . *West Point*
  DAVIS, Samuel E. . . . Ag. . . . *Lorman*
  DEATON, David D. . . . Arts and Sci. . . . *Belmont*
  DEATON, Donald R. . . . Bus. . . . *Iuka*
  DEDEAUX, Sidney J. . . . Eng. . . . *Raleigh*

- DELCUZE, Morgan T. . . . Bus. . . . *Greenwood*
  DEMAS, Gerard C. . . . Eng. . . . *Kosciusko*
  DEMPSTER, Robert J., Jr. . . . L. Arts . . . *Pascagoula*
  DENTON, Joseph R. . . . Bus. . . . *Cleveland*
  DICKINS, John S., III . . . Eng. . . . *Batesville*

- DOTTER, David H. . . . Eng. . . . *Tupelo*
  DOWNING, James N. . . . Bus. . . . *Natchez*
  DUBUISSON, Roland J. . . . Eng. . . . *Picayune*
  DUGAN, Don D. . . . Eng. . . . *Little Rock, Ark.*
  DUNAVANT, William L. . . . Eng. . . . *Memphis, Tenn.*

• DUNCAN, Albert R., Jr. . . . Eng. . . . *Vicksburg*
DUNN, William F. . . . Bus. . . . *Ackerman*
DURHAM, George E. . . . Bus. . . . *Brookhaven*
DURETT, Thomas F. III . . . Bus. . . . *Amory*
DYESS, Samuel C. . . . Ed. . . . *Meridian*

• EDGEWORTH, Charles A. . . . Eng. . . . *Del Rio, Tex.*
EDWARDS, James L. . . . Ed. . . . *Coffeeville*
EDWARDS, James M. . . . L. Arts . . . *Laurel*
EDWARDS, Macon T. . . . Ag. . . . *Lula*
EIDT, Betty Hugh . . . Ed. . . . *Natchez*

• ELDRIDGE, William G. . . . L. Arts . . . *Jackson*
ELLINGTON, William E. . . . Bus. . . . *Lexington*
ELLIS, Harford H. . . . Eng. . . . *Ackerman*
ELLIS, L. C. . . . Eng. . . . *Greenwood*
ELLIS, Robert F. . . . Arts and Sci. . . . *West Point*

• ELMORE, Carroll D. . . . Ag. . . . *Cumberland*
ENSEY, James P. . . . Bus. . . . *Birmingham, Ala.*
ERVIN, Alfred H. . . . Eng. . . . *Lexington*
ETHRIDGE, William T. . . . Arts and Sci. . . . *Crosby*
EUBANKS, Richard D. . . . Bus. . . . *McComb*

• EVERETT, William V. . . . Bus. . . . *Clarksdale*
FANCHER, Don E. . . . Bus. . . . *Greenwood*
FARIS, George N. . . . Eng. . . . *Judeil, Lebanon*
FARMER, Carl C. . . . Ag. . . . *Laurel*
FARR, George B. . . . Bus. . . . *Managua, Nicaragua*

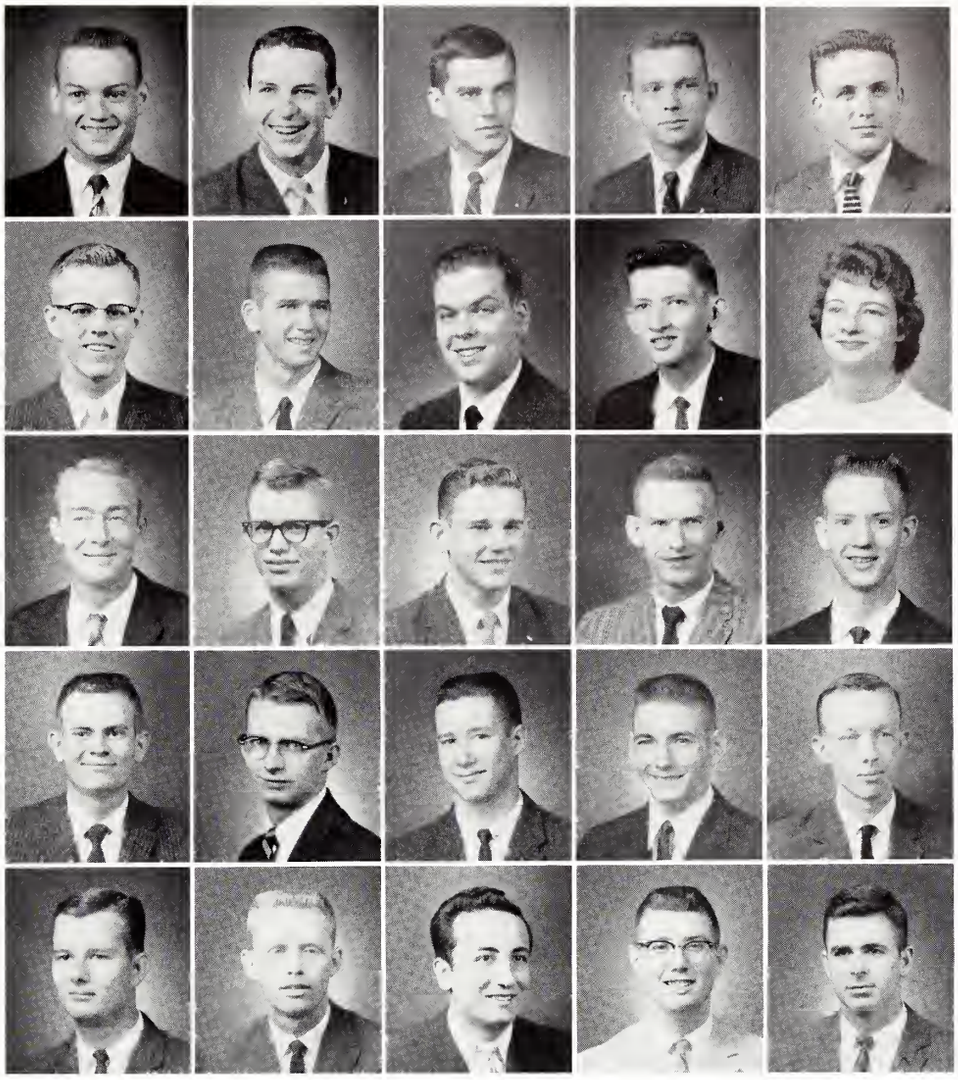

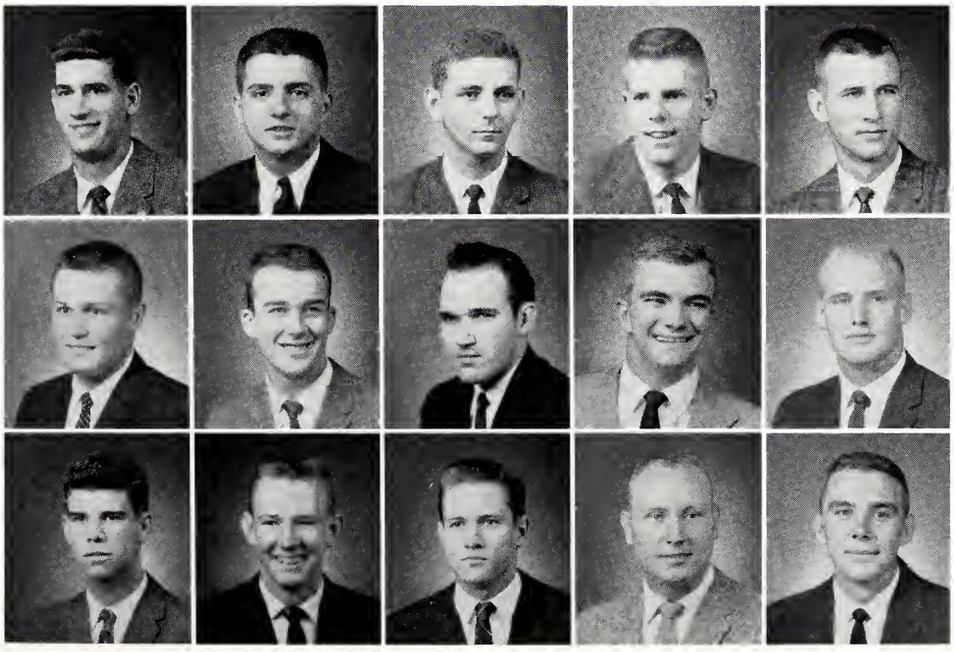

• FARRAR, James R. . . . Eng. . . . *Fayetteville*
FAUCETT, John Paul . . . Ed. . . . *Northport, Ala.*
FAULKNER, William J. . . . Ag. . . . *Belzoni*
FENWICK, John B. . . . Eng. . . . *Vicksburg*
FERGUSON, William F. . . . Eng. . . . *Winona*

• FLEMMING, Bobby . . . Eng. . . . *Greenwood*
FLOWERS, George G. . . . Ag. . . . *Greenwood*
FORD, Charles D. . . . L. Arts . . . *West Point*
FORSYTHE, David I. . . . Ag. . . . *Jackson, Tenn.*
FOSTER, Brinson . . . Eng. . . . *Monticello*

• FOSTER, Leo W., Jr. . . . Eng. . . . *Pascagoula*
FOX, James R. . . . Eng. . . . *Houston*
FULGHAM, Billy L. . . . Bus. . . . *Drew den Springs, Ark.*
FURLOW, Charlie . . . Eng. . . . *Mendenhall*

60 sophomores

- FUNCHESS, Percy N. . . . Eng. . . . *Cleveland*
  GAMBRELL, J. Wendell . . . Bus. . . . *Jackson*
  GAMEL, Carl E. . . . Bus. . . . *Birmingham, Ala.*
  GAMMEL, James D., Jr. . . . Bus. . . . *Benton, Ky.*
  GARDNER, Bobby C. . . . Eng. . . . *Waynesboro*

- GARDNER, Jon J. . . . Ed. . . . *Madden*
  GARDNER, Dalton G. . . . Ag. . . . *Booneville*
  GARNER, John E., Jr. . . . L. Arts . . . *Anguilla*
  GARRIS, Joyce E. . . . Ed. . . . *Leroy, Ala.*
  GARTIN, Robert E. . . . Bus. . . . *Laurel*

- GATLIN, Glynn R. . . . Eng. . . . *Florence*
  GENTRY, Enoch E. . . . Bus. . . . *Baldwyn*
  GERRARD, Hyram F. . . . Arts and Sci. . . . *Anguilla*
  GIBSON, Randell R. . . . Eng. . . . *Collins*
  GIBSON, Wheeler, D. . . . Ag. . . . *Collins*

- GIBSON, William P. . . . Ag. . . . *Maben*
  GILBERT, John R. . . . L. Arts . . . *Canton*
  GILL, William J. . . . Ag. . . . *Magee*
  GILLEY, Thomas W. . . . Eng. . . . *Ocean Springs*
  GILLIS, Guy B. . . . Bus. . . . *Philadelphia*

- GILMER, John V. . . . Bus. . . . *Columbus*
  GLASGOW, David D. . . . Ed. . . . *Utica*
  GLOVER, Mary B. . . . Ed. . . . *Leroy, Ala.*
  GOLDEN, Samuel H. . . . Eng. . . . *Meridian*
  GOODWIN, Larry L. . . . Bus. . . . *Crenshaw*

- GORDON, Aubrey D. . . . Arts and Sci. . . . *La Center, Ky.*
  GORDY, Joe F. . . . Ag. . . . *Forest*
  GOTLIBOSKI, Thomas J. . . . Eng. . . . *Long Beach*
  GRAFE, Robert L. . . . Arts and Sci. . . . *Lucedale*
  GRANT, Bobby G. . . . Ed. . . . *Ecru*

- GRANTHAM, Walter E. . . . Bus. . . . *Lambert*
  GRAY, James O. . . . Bus. . . . *Corinth*
  GRAY, John E. . . . L. Arts . . . *Natchez*
  GRAY, Kenney E. . . . Ag. . . . *Fulton*
  GRAY, Lawrence A., Jr. . . . Eng. . . . *Ithaca, N. Y.*

- GRAY, Marvin E. . . . Eng. . . . *Laurel*
  GRAYSON, Sarah F. . . . Arts and Sci. . . . *Bay Springs*
  GREELEY, Ronald . . . Arts and Sci. . . . *Gulfport*
  GREEN, Adrian O. . . . Ed. . . . *Starkville*
  GREENE, William A., Jr. . . . Bus. . . . *West Point*

• GREGORY, Lanny L. . . . Eng. . . . *Calhoun City*
GREGORY, Linda L. . . . L. Arts . . . *State College*
GRIFFIN, Ben D. . . . Bus. . . . *Columbus*
GRINSTEAD, Charles E. . . . Eng. . . . *Braggadocio, Mo.*
GUIMVELLOT, James . . . Arts and Sci. . . . *Vicksburg*

• GUNN, Tommy L. . . . Eng. . . . *Lena*
GUSSIO, John E., Jr. . . . Eng. . . . *Jackson*
GUYNES, Barry V. . . . Eng. . . . *Greenwood*
GUYNES, Buddy V. . . . Eng. . . . *Greenwood*
HADEN, Billy H. . . . Arts and Sci. . . . *Bay Springs*

• HALES, Zelton L. . . . Eng. . . . *Mize*
HAMBRICK, Reggie V. . . . L. Arts . . . *Kosciusko*
HANCOCK, James E. . . . Bus. . . . *Laurel*
HARDIN, William D. . . . Bus. . . . *Horn Lake*
HARDY, James E. . . . L. Arts . . . *Columbus*

• HARRELL, James D. . . . Arts and Sci. . . . *Laurel*
HARRIS, Henry W. . . . Eng. . . . *Columbus*
HARRIS, Jack L. . . . L. Arts . . . *McComb*
HARRIS, Jack T. . . . Ed. . . . *Newton*
HARRIS, Marianne E. . . . Ed. . . . *Ashley, Ind.*

• HARRIS, Ollie W. . . . Ag. . . . *Yazoo City*
HARTNESS, Donald F. . . . Eng. . . . *Honolulu, Hawaii*
HARTSFIELD, Wheeler A. . . . Eng. . . . *Lucedale*
HARVEY, Lucian A., Jr. . . . Eng. . . . *Jackson*
HATFIELD, Larry F. . . . Bus. . . . *Gulfport*

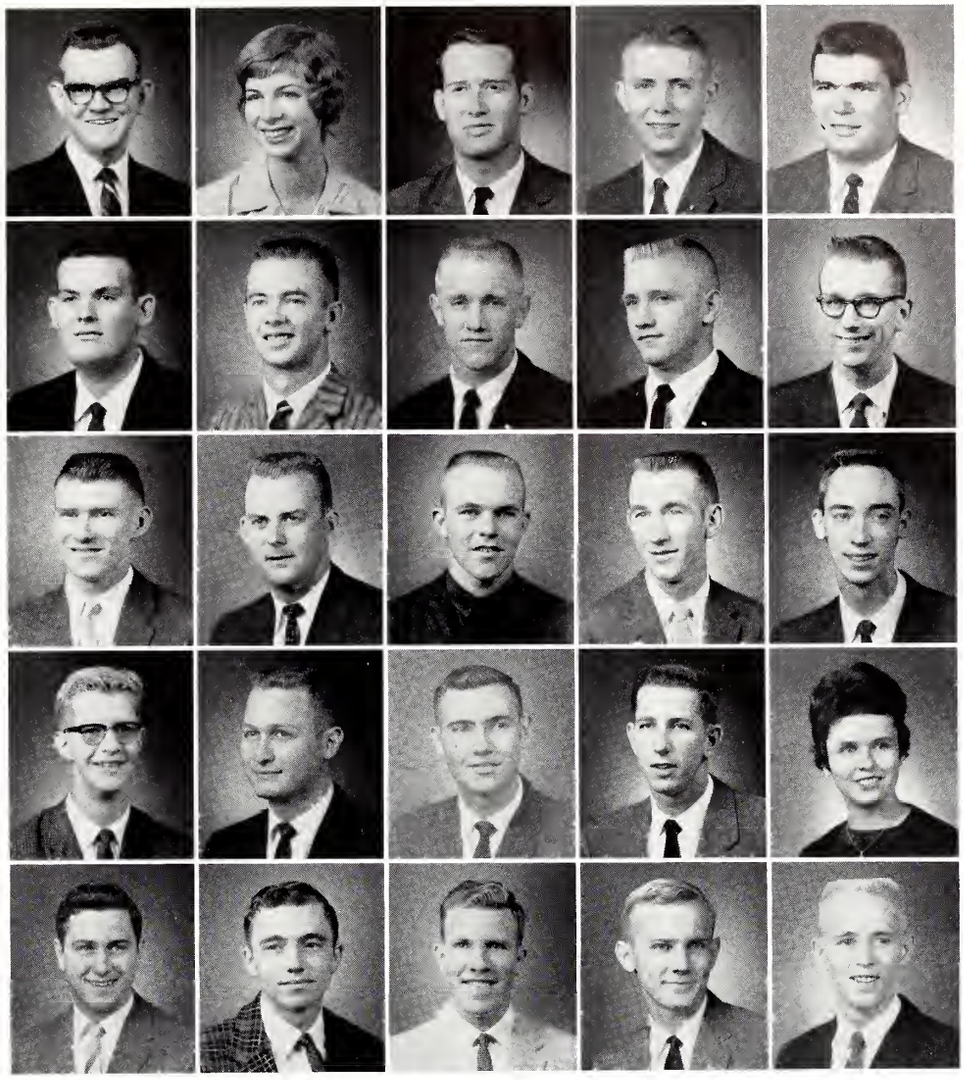

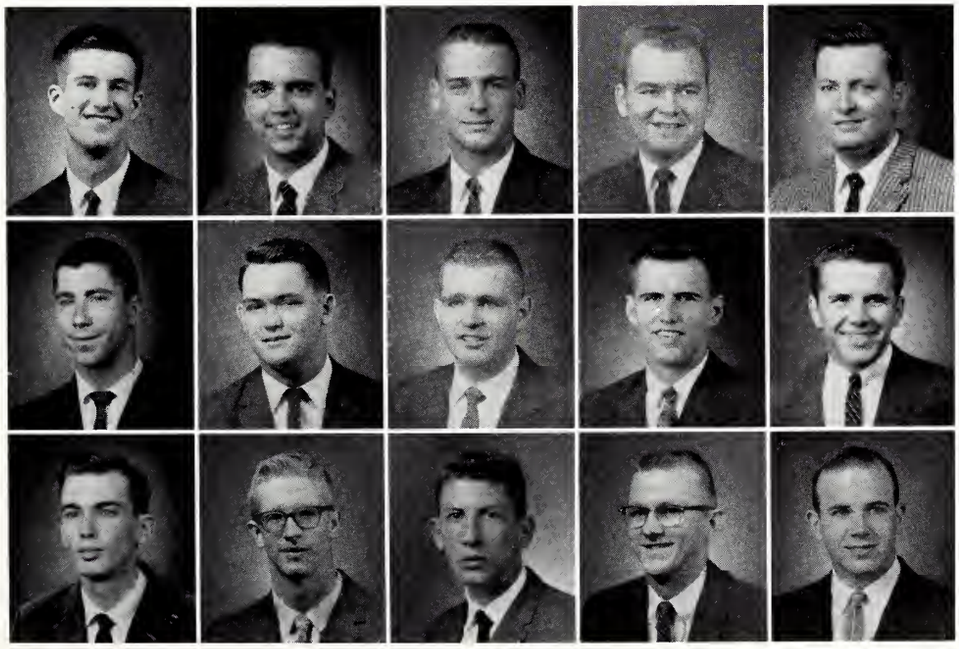

• HAVENS, Yeul H. . . . L. Arts . . . *Jackson*
HAYES, Charles A. . . . Bus. . . . *Clinton*
HAYNES, Milford W., Jr. . . . Arts and Sci. . . . *Fulton*
HEGWOOD, Joe M. . . . Eng. . . . *Lyon*
HELD, John W. . . . Eng. . . . *Jackson*

• HEMBY, Jack C. . . . Eng. . . . *Columbus*
HEMPHILL, James L. . . . Arts and Sci. . . . *Grenada*
HENDERSON, Charles A., III . . . Eng. . . . *Starkville*
HENDERSON, Jerry D. . . . Bus. . . . *Jackson*
HENDERSON, Wilfred W., Jr. . . . Ag. . . . *Houston*

• HENDRIX, Charles L. . . . L. Arts . . . *Charleston*
HENLEY, William R. . . . Bus. . . . *Durant*
HERRING, Ruben R. . . . Ag. . . . *Tylertown*
HERRON, Philip W. . . . Ag. . . . *Batesville*
HESS, Robert W. . . . Bus. . . . *Portland, Oregon*

60 sophomores

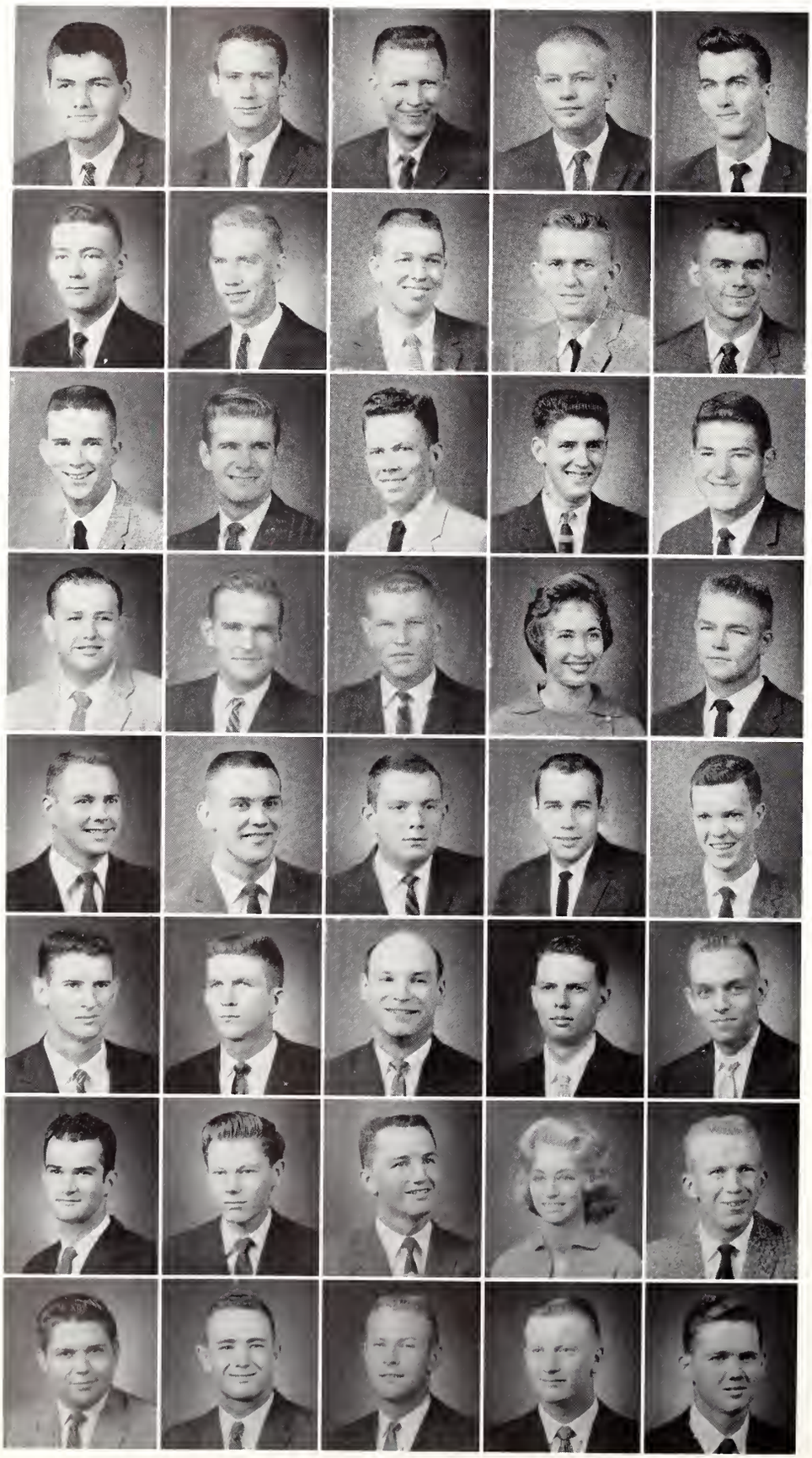

- HEWES, Charles P. . . . Bus. . . . *Gulfport*
  HICKMAN, A. L. . . . Ag. . . . *New Albany*
  HILL, James J. . . . Bus. . . . *Wheeler*
  HILL, James W. . . . Ag. . . . *Pittsboro*
  HILL, Jon H. . . . Bus. . . . *Okolona*

- HILL, Joseph L. . . . Eng. . . . *Canton*
  HILL, Lloyd R. . . . L. Arts . . . *Jackson*
  HILL, Thomas C. . . . Eng. . . . *Ellisville*
  HILTON, William E. . . . Arts and Sc. . . . *Laurel*
  HINES, Chesley, Jr. . . . Arts and Sc. . . . *State College*

- HINES, Hubert P. . . . Arts and Sc. . . . *Starkville*
  HINES, William C. . . . Eng. . . . *Jackson*
  HINTON, Olen C. . . . L. Arts . . . *Richton*
  HINTON, Willis W., Jr. . . . Eng. . . . *Crosby*
  HITCH, Bob . . . Ed. . . . *Sumner*

- HOFFMAN, Roy A. . . . L. Arts . . . *Natchez*
  HOGUE, Thomas L. . . . Bus. . . . *Mayfield, Ky.*
  HOLLINGSWORTH, James T. . . . Ag. . . . *Hollandale*
  HOLMES, Barbara E. . . . Ed. . . . *West Memphis, Ark.*
  HOOD, Kenneth B. . . . Eng. . . . *Duncan*

- HOOPER, James H. . . . Eng. . . . *Greenwood*
  HOOVER, Darrel D. . . . Ed. . . . *Starkville*
  HOPKINS, Aubrey M. . . . Bus. . . . *Jackson*
  HORN, Larry H. . . . Bus. . . . *Corinth*
  HORTON, Claude R. . . . Arts and Sc. . . . *Ellisville*

- HOWELL, Harold E. . . . Forestry . . . *Moss Point*
  HUBBARD, Hugh F. . . . Ag. . . . *Magee*
  HUDSON, Walter T. . . . Ag. . . . *Batesville*
  HUFFMAN, James W., Jr. . . . Eng. . . . *Houston*
  HUGHES, David W. . . . Bus. . . . *Greenwood*

- HULL, Ennis E. . . . Bus. . . . *Laurel*
  HUMBER, Philip M. . . . Eng. . . . *Tupelo*
  HUNT, James L. . . . Ed. . . . *Millport, Ala.*
  HUTCHINSON, Mary S. . . . Ed. . . . *Baton Rouge, La.*
  INGRAM, Earl S. . . . Arts and Sc. . . . *Collinsville*

- ESCOBAR, Fausto R. . . . Eng. . . . *San Antonio, Nicaragua*
  JACKS, Phillip E. . . . Eng. . . . *Greenwood*
  JACKSON, Grady T. . . . Bus. . . . *Union*
  JACKSON, Larry N. . . . Bus. . . . *Phil Campbell, Ala.*
  JACKSON, William L. . . . Eng. . . . *Bruce*

• JAMES, Milton R. . . . Eng. . . . *Biloxi*
JEFCOAT, Alvis J. . . . Ag. . . . *Soso*
JENKINS, Jimmy . . . Bus. . . . *Cary*
JENKINS, William E. . . . Arts and Sc. . . . *French Camp*
JERNIGAN, Walter I. . . . Bus. . . . *Macon*

• JOHNSON, Frank N. . . . Eng. . . . *Jackson*
JOHNSON, Guy S. . . . Ag. . . . *Rienzi*
JOHNSON, Herbert H. . . . Bus. . . . *Hazlehurst*
JOHNSON, Jackie M. . . . Bus. . . . *Quitman*
JOHNSON, James W. . . . Eng. . . . *Memphis, Tenn.*

• JOHNSTON, Patsy A. . . . L. Arts . . . *Jackson*
JOHNSON, Richard A. . . . Bus. . . . *Pittsburgh, Pa.*
JOLLEY, John F. . . . Ed. . . . *Louisville*
JONES, Ethelbert B. . . . Eng. . . . *Shubuta*
JONES, Gladstone N. . . . L. Arts . . . *Waynesboro*

• JONES, Jimmy N. . . . Arts and Sc. . . . *Jackson*
JONES, Louis C. . . . Eng. . . . *Jackson*
JORDAN, Max H., Jr. . . . Eng. . . . *Ocean Springs*
JOYNER, Bobby O. . . . Eng. . . . *Brownsville, Tenn.*
JUE, Shick P. . . . Eng. . . . *Rosedale*

• KASSIS, George S. . . . Bus. . . . *Gulfport*
KAVANAUGH, Michael F. . . . Eng. . . . *Hattiesburg*
KEENUM, Billy J. . . . L. Arts . . . *Columbus*
KENNEDY, Carl W. . . . Bus. . . . *Calhoun City*
KENT, Charles T. . . . Bus. . . . *Greenwood*

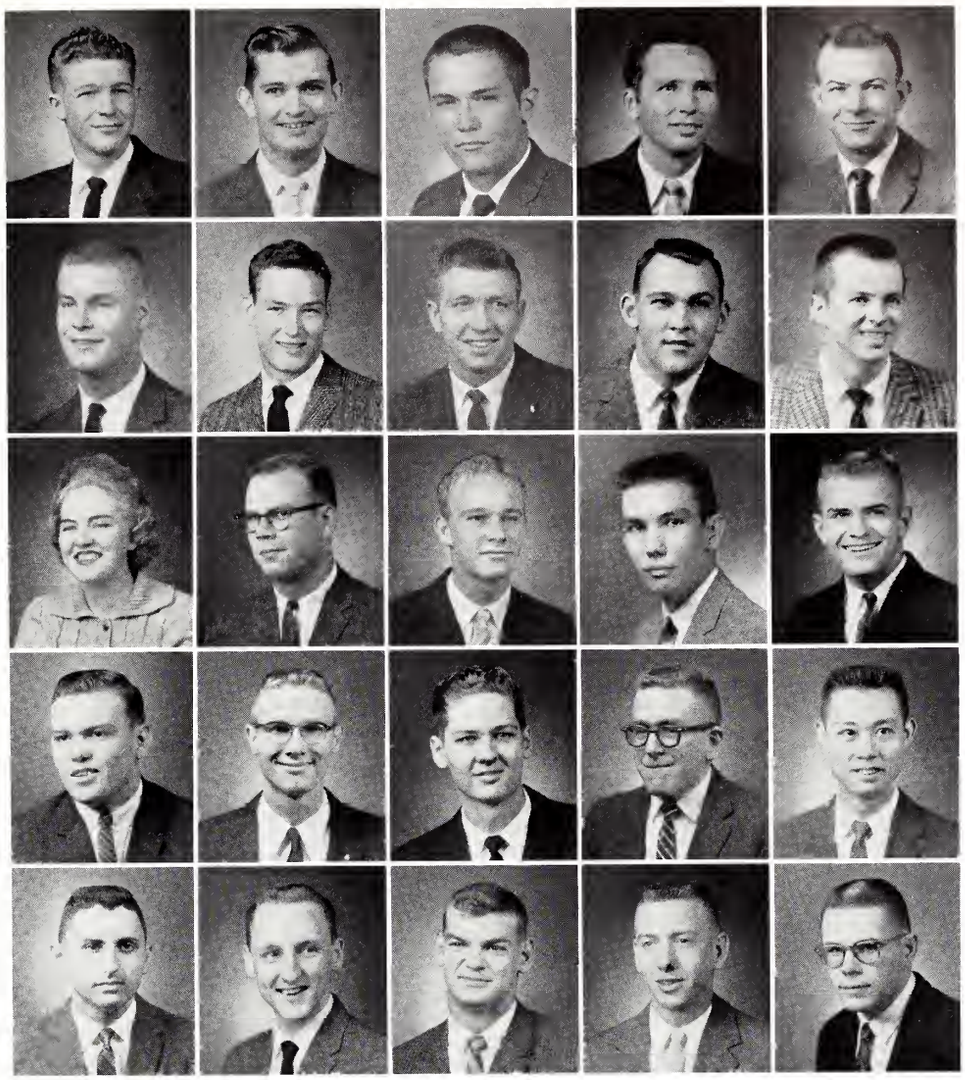

• KENT, Richard E. . . . Eng. . . . *Camp Hill, Pa.*
KILLAM, Mark E. . . . Eng. . . . *Meridian*
KIMBROUGH, Lester P. . . . Bus. . . . *Aberdeen*
KINCADE, Claude G., Jr. . . . Eng. . . . *Brookhaven*
KING, Gara M. . . . Ed. . . . *Okolona*

• KING, Woodford W. . . . Eng. . . . *Columbus*
KIRKLAND, Raymond J. . . . Forestry . . . *Liberty*
KIRKSEY, John M. . . . Bus. . . . *Fulton*
KNIGHT, Earl W., Jr. . . . Eng. . . . *McComb*
KRAMER, James W. . . . Ed. . . . *Bay St. Louis*

• KRAMER, Robert R. . . . L. Arts . . . *McKeesport, Pa.*
KRAUSE, Gerald L. . . . Bus. . . . *Natchez*
KUYRKENDALL, Bertron R. . . . Eng. . . . *Magnolia*
KUYRKENDALL, Elbert A. . . . L. Arts . . . *Magnolia*
LADNER, Gerald C. . . . Eng. . . . *Greenwood*

60 sophomores

- LaFEVER, Marion J. . . . Eng. . . . *Whitehaven, Tenn.*
  LANE, Dennis R. . . . Bus. . . . *Arkabutla*
  LANE, Larry G. . . . Arts and Sc. . . . *Columbus*
  LANE, Ralph H. . . . Arts and Sc. . . . *Columbus*
  LANIER, Joan . . . L. Arts . . . *Scooba*

- LATIMER, Hugh W. . . . L. Arts . . . *Philadelphia*
  LAWS, Glennie R. . . . Eng. . . . *Hattiesburg*
  LAWSON, James S. . . . Bus. . . . *Jackson*
  LADNER, Lexie L. . . . Bus. . . . *Memphis, Tenn.*
  LEE, David K. . . . Forestry . . . *Greenville*

- LEE, James M. . . . Bus. . . . *Macon*
  LEE, Robert T. . . . Eng. . . . *Mendenhall*
  LEGAN, Marshall S. . . . Ed. . . . *Louisville*
  LEGGETT, Jerry E. . . . Eng. . . . *Petal*
  LEMON, William B. . . . Bus. . . . *Ocean Springs*

- LENOIR, Larry L. . . . Eng. . . . *Gulfport*
  LEWIS, Gene C. . . . Eng. . . . *Glen Allan*
  LEWIS, Joe L. . . . Eng. . . . *Picayune*
  LEWIS, Marvin W. . . . Bus. . . . *Lumberton*
  LIGHTSEY, Alfred E. . . . Eng. . . . *Heidelburg*

- LOCKHART, Robert W. . . . Eng. . . . *Laurel*
  LOFTIN, John M. . . . Ag. . . . *Olive Branch*
  LOFTIS, Keith R. . . . Bus. . . . *Columbus*
  LOLLAR, Oakley S. . . . L. Arts . . . *Columbus*
  LOLLEY, Lana V. . . . Bus. . . . *Starkville*

- LONG, Louise . . . Ed. . . . *Starkville*
  LOOMIS, John A. . . . Ag. . . . *Meridian*
  LOUIE, Gordon . . . Arts and Sc. . . . *Lexington*
  LOW, James R. . . . Bus. . . . *Greenville*
  LOWERY, Charles D. . . . Eng. . . . *Ruleville*

- LOWRY, William M., Jr. . . . Bus. . . . *Greenville*
  LLOYD, Curtis . . . Ed. . . . *Ocean Springs*
  LUNDAY, Val L. . . . Eng. . . . *Biloxi*
  McBRIDE, Jimmy H. . . . Eng. . . . *Enterprise*
  McBRIDE, William L. . . Bus. . . . *Ripley*

- McBRYDE, Billy L. . . . Bus. . . . *New Albany*
  McCALEB, Parker L. . . . Eng. . . . *Columbus*
  McCAMEY, Patsy L. . . . Ed. . . . *Okolona*
  McCARTER, Jerry P. . . . Ed. . . . *Corinth*
  McCLAIN, Kenneth L. . . . Ed. . . . *Mathiston*

- McCLAIN, William J. . . . Ag. . . . *Bartlett, Tenn.*
  McCORKLE, Charlie A. . . . Arts and Sci. . . . *Vaiden*
  McCORMACK, John W. . . . Eng. . . . *Horn Lake*
  McCRANEY, Charles E. . . . Eng. . . . *Meridian*
  McCUTCHOM, William P., Jr. . . . Eng. . . . *Waveland*

- McDONALD, William C. . . . Eng. . . . *Water Valley*
  McDONNELL, Thomas P. . . . Eng. . . . *Hattiesburg*
  McFADDEN, William R. . . . Arts and Sci. . . . *West Point*
  McHANEY, Robert L. . . . Arts and Sci. . . . *West Point*
  McILWAIN, Julius F. . . . Eng. . . . *Waynesboro*
  McKEE, Leo C. . . . Ag. . . . *Ruleville*

- McKEE, Luda J. . . . Bus. . . . *Fulton*
  McLEAN, Arthur B., Jr. . . . Arts and Sci. . . . *Mobile, Ala.*
  McLENDON, Ruben E. . . . Bus. . . . *Helena, Ark.*
  McMICHAEL, James E. . . . Bus. . . . *Greenwood*

- McMINN, Ed D. . . . Forestry . . . *Ackerman*
  McNEIL, James L. . . . Eng. . . . *Bay Springs*
  McNEIL, Jerry T. . . . Bus. . . . *Bay Springs*
  McQUAIG, William J. . . . Bus. . . . *Meridian*
  MADDEN, John A. . . . Eng. . . . *Jackson*

- MAGEE, Joe A. . . . Bus. . . . *Jackson*
  MANN, Lewis R., Jr. . . . Bus. . . . *Osceola, Ark.*
  MARBLE, Charles E. . . . Arts and Sci. . . . *Jackson*
  MARLEY, David E. . . . Bus. . . . *Jackson*
  MARSALIS, Richard L. . . . Forestry . . . *Vicksburg*

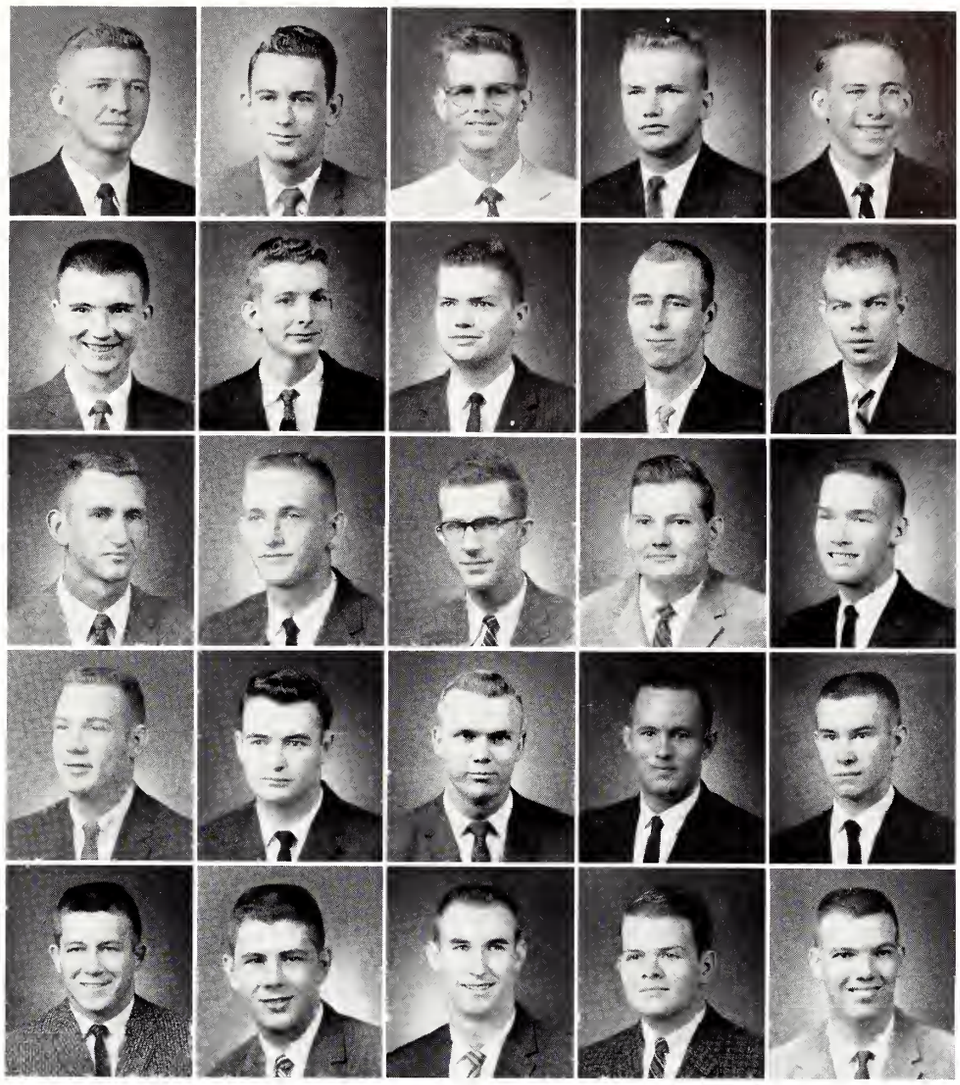

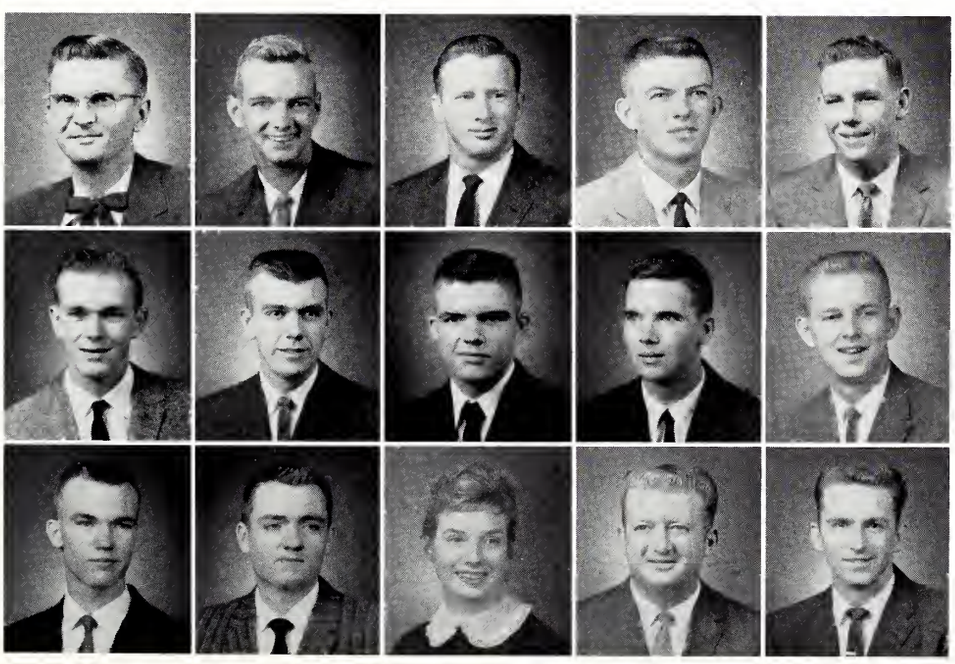

- MARTIN, Derrell H. . . . Ed. . . . *West Point*
  MARTIN, Frank W. . . . Eng. . . . *Magnolia*
  MARTIN, Henry S. . . . Eng. . . . *West Memphis, Ark.*
  MARTIN, Kenneth W. . . . Eng. . . . *Corinth*
  MARTIN, Thomas A. . . . Bus. . . . *Cary*

- MAULDIN, Douglas L. . . . Arts and Sci. . . . *Moss*
  MAXWELL, James D. . . . Ag. . . . *Benoit*
  MAY, James D. . . . Ag. . . . *Calhoun City*
  MAY, Will E. . . . Arts and Sci. . . . *Cotton Plant, Ark.*
  MEEKS, Edwin K. . . . Ag. . . . *Greenwood*

- MERRELL, Robert H. . . . Eng. . . . *Jackson*
  METCALFE, Jimmy M. . . . Eng. . . . *Tupelo*
  MILES, Nancy A. . . . Ed. . . . *Starkville*
  MILLAR, Charles M., Jr. . . . Eng. . . . *Carriere*
  MILLER, George W. . . . Eng. . . . *Biloxi*

60 sophomores

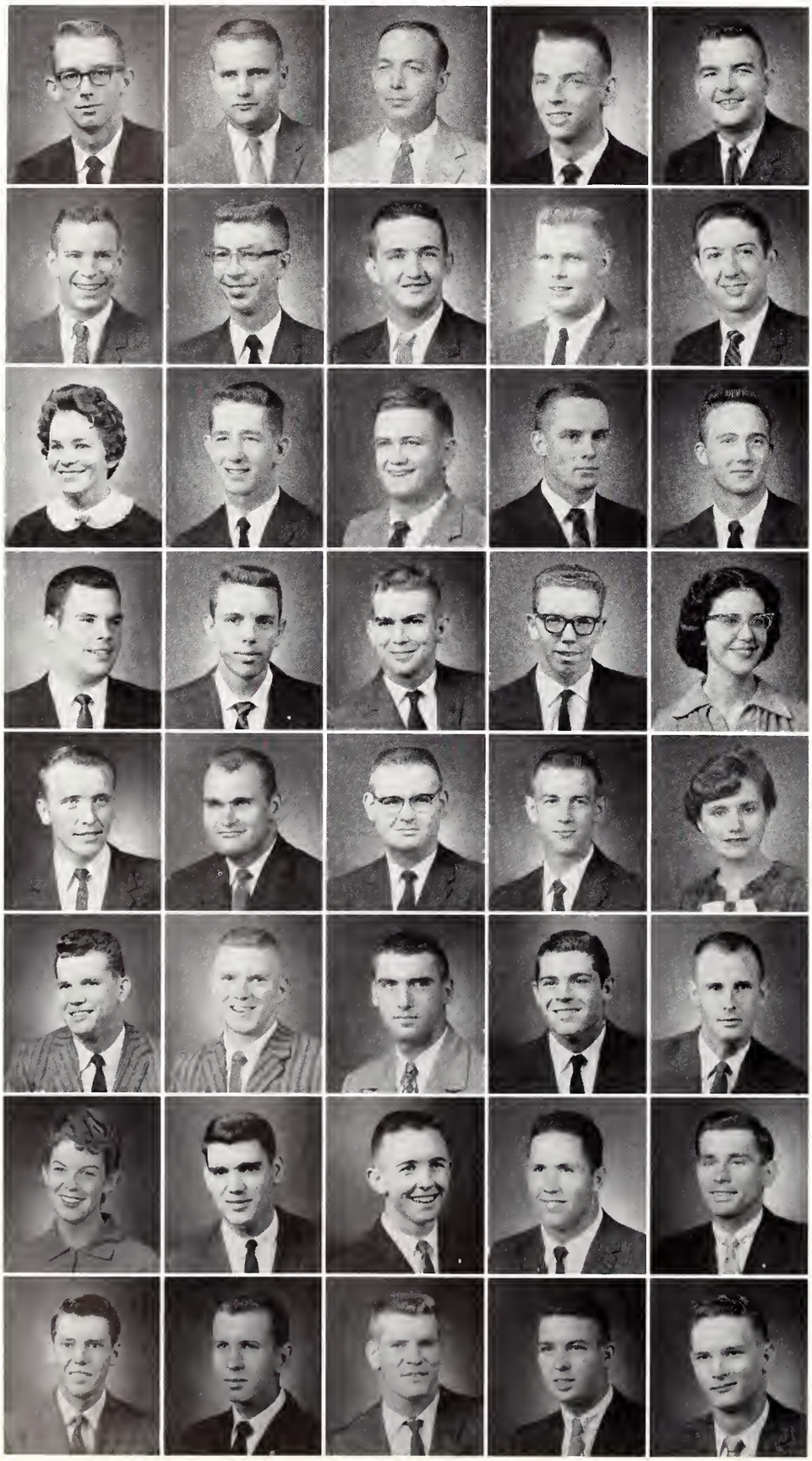

- MILLER, Gerald W. . . . Arts and Sci. . . . *Hazlehurst*
  MILLER, Jimmie T. . . . Eng. . . . *Stringer*
  MILLS, Lester H. . . . Arts and Sci. . . . *Memphis, Tenn.*
  MILNER, Robert H., Jr. . . . Bus. . . . *Gulfport*
  MILTON, Jerry M. . . . Arts and Sci. . . . *McComb*

- MOODY, Clyde S. . . . Eng. . . . *Brookhaven*
  MOODY, Malcolm N. . . . Arts and Sci. . . . *Yazoo City*
  MOODY, Thomas R. . . . Bus. . . . *Columbus*
  MOONEY, Francis P. . . . Eng. . . . *Bay St. Louis*
  MOORE, Herman C. . . . Bus. . . . *Greenville*

- MOORE, Merrill E. . . . Ed. . . . *House*
  MOORE, Richard C. . . . Bus. . . . *Jackson*
  MOORE, Robert H. . . . Eng. . . . *Starkville*
  MORRISON, Larry L. . . . Eng. . . . *Petal*
  MORTIMER, Thornton . . . Bus. . . . *Inverness*

- MOSELEY, Niles R. . . . Eng. . . . *Jackson*
  MOSS, Arthur C. . . . Eng. . . . *Pascagoula*
  MUIRHEAD, James O. . . . Eng. . . . *Gulfport*
  MURFF, Robert C. . . . Arts and Sci. . . . *Calhoun City*
  MURPHREE, Cornelia A. . . . Ed. . . . *Starkville*

- MYERS, Eric G. . . . Eng. . . . *Jackson*
  NANCE, Bill S. . . . Ed. . . . *Tuscaloosa, Ala.*
  NEAL, William R. . . . Bus. . . . *Quitman*
  NELSON, Isaac H. . . . Eng. . . . *Monticello*
  NICHOLS, Chloe H. . . . Arts and Sci. . . . *Starkville*

- NICHOLSON, Bobby W. . . . Bus. . . . *Union*
  NICHOLSON, James B. . . . Eng. . . . *Jackson*
  NICKLE, John T. . . . Arts and Sci. . . . *Jackson*
  OAKLEY, George S. . . . Ed. . . . *Booneville*
  OAKS, Roy A. . . . Ag. . . . *Corinth*

- OGDEN, Isla K. . . . Bus. . . . *Starkville*
  OLIVER, Edward P. . . . Eng. . . . *Hazen, Ark.*
  ORMON, Jimmy V. . . . Bus. . . . *Ellisville*
  OSBOURNE, Ray D. . . . Ed. . . . *Greenwood*
  PABST, Donald A. . . . Eng. . . . *Gulfport*

- PAGE, John S., II . . . Eng. . . . *Jackson*
  PAGE, William Oliver . . . Bus. . . . *Starkville*
  PARIS, William W. . . . Bus. . . . *Greenwood*
  PARKER, Robert D. . . . Eng. . . . *Jackson*
  PARKER, Walter M. . . . Forestry . . . *Meridian*

• PARKES, Darryl H. . . . Arts and Sci. . . . *Louisville*
PARKMAN, Johnny M. . . . Bus. . . . *Brookhaven*
PATE, George C. . . . Eng. . . . *Coffeeville*
PATIN, Larry J. . . . Eng. . . . *Jackson*
PATTERSON, Waldo E. . . . Eng. . . . *Rosedale*

• PAUL, William R. . . . Eng. . . . *Columbus*
PEARCE, Stanley D. . . . Eng. . . . *Marietta*
PENICK, Eugene B., Jr. . . . Forestry . . . *Pulaski, Tenn.*
PERKINS, Henry G. . . . Eng. . . . *Bay St. Louis*
PERRY, Earl M. . . . Eng. . . . *Booneville*

• PERRY, Thomas J. . . . Bus. . . . *Greenville*
PERRY, McNair W. . . . Arts and Sci. . . . *Bentonia*
PERSONS, Rodney F. . . . Eng. . . . *Gulfport*
PETTY, Charles V. . . . Arts and Sci. . . . *England, Ark.*
PEUGH, William S. . . . Eng. . . . *Aberdeen*

• PHILLIPS, Gerald L. . . . Eng. . . . *Jackson*
PHILLIPS, Harry M. . . . Ed. . . . *Atlanta, Ga.*
PHILLIPS, Maxey J. . . . Eng. . . . *Corinth*
PHILLIPS, Robert O. . . . Ed. . . . *Calhoun City*
PHILLIPS, William E. . . . Arts and Sci. . . . *Batesville*

• PIERCE, Paul W. . . . Eng. . . . *Vicksburg*
PITTMAN, Jesse L., Jr. . . . Bus. . . . *Houlka*
PITTS, Billy R. . . . Arts and Sci. . . . *Lucedale*
POOLE, Edward E. . . . Ed. . . . *Yazoo City*
POOLE, Mary U. . . . Ed. . . . *Yazoo City*

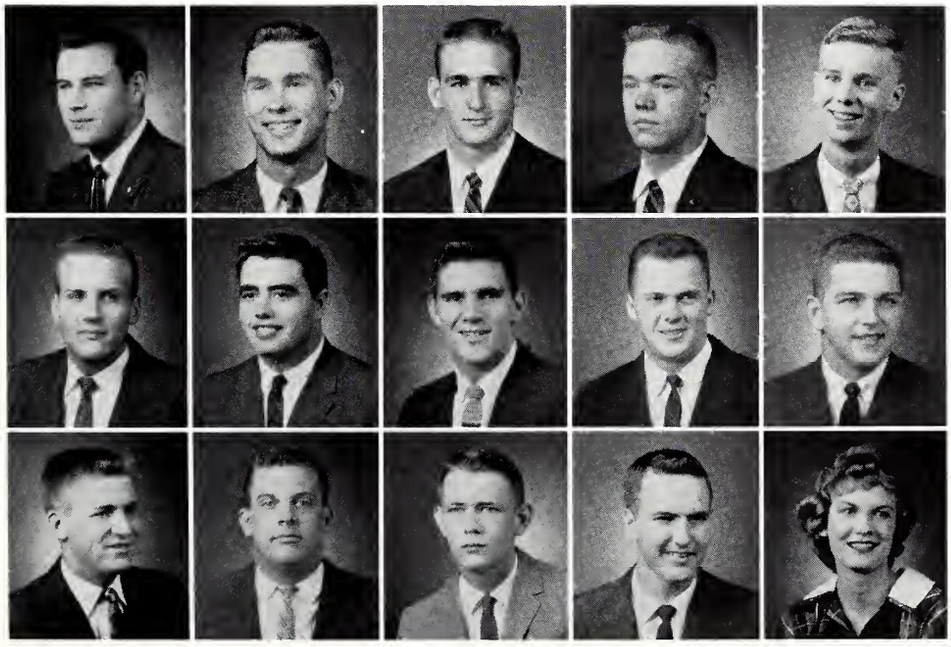

• POWERS, Michael R. . . . Eng. . . . *Jackson*
PRICE, James C. . . . Eng. . . . *Pascagoula*
PRIESTER, Bill . . . Arts and Sci. . . . *Natchez*
PRIESTER, Ralph L. . . . Eng. . . . *Meridian*
PRYOR, Benny L. . . . Arts and Sci. . . . *Webb*

• PURVIS, Thomas R. . . . Bus. . . . *Polkville*
PYBAS, Paul L. . . . Eng. . . . *Greenwood*
PYLANT, James R. . . . Ag. . . . *Purvis*
QUINN, James D. . . . Ag. . . . *Grenada*
RAMSEY, Robert D. . . . Ag. . . . *Jackson*

• RANDALL, James D. . . . Eng. . . . *Aliceville, Ala.*
RANDALL, Larry A. . . . Bus. . . . *Vicksburg*
RATCLIFF, Larry P. . . . Eng. . . . *Jackson*
RAY, Carl L., Jr. . . . Bus. . . . *Summit*
RAY, Carolyn K. . . . Ed. . . . *Starkville*

60 sophomores

- RAY, Larry D. . . . Ed. . . . *Kilmichael*
  RAY, Leo C., Jr. . . . Eng. . . . *Jackson*
  RAY, Mary J. . . . Ed. . . . *Longview*
  REED, Maurice L. . . . Ag. . . . *Starkville*
  REEDER, William L. . . . Ed. . . . *Pontotoc*

- REESE, Sam, Jr. . . . Bus. . . . *Ecru*
  REEVES, Mary L. . . . Ed. . . . *Aberdeen*
  REEVES, Ralph L. . . . Eng. . . . *McComb*
  REEVES, Rodger C. . . . Bus. . . . *Brookhaven*
  RESTER, James M. . . . Eng. . . . *Gulfport*

- REYNOLDS, Thomas P. . . . Bus. . . . *Greenville*
  RICE, Joel D. . . . Arts and Sci. . . . *Oakland*
  RICE, William F. . . . Forestry . . . *Washington, D.C.*
  RICHARDS, Henry G. . . . Bus. . . . *Columbus*
  RICHARDSON, Edward A. . . . Arts and Sci. . . . *Natchez*

- RILEY, Ray G., Jr. . . . Eng. . . . *Mobile, Ala.*
  ROBERTS, Charles J. . . . Arts and Sci. . . . *Starkville*
  ROBERTS, Lovice M. . . . Ed. . . . *Egypt*
  ROBERTSON, Kenneth R. . . . Bus. . . . *Taylorsville*
  ROBICHEAUX, Gustave P., Jr. . . . Eng. . . . *Biloxi*

- ROBINSON, Norman R. . . . Ag. . . . *Mize*
  ROBINSON, Richard A. . . . Eng. . . . *Pascagoula*
  ROGERS, David E. . . . Eng. . . . *Pascagoula*
  ROGERS, Frank Y. . . . Ag. . . . *Starkville*
  ROLLINS, Elmo A., Jr. . . . Arts and Sci. . . . *McComb*

- ROSE, James H., III . . . Eng. . . . *Helena, Ark.*
  ROSS, Jerald T. . . . Ag. . . . *Woodland*
  ROSS, Larry G. . . . Eng. . . . *Florence*
  ROSS, Lewt A. . . . Eng. . . . *Clarksdale*
  ROUSE, James J. . . . Bus. . . . *North Little Rock, Ark.*

- ROY, Robert C. . . . Forestry . . . *Gulfport*
  RUSHING, John W. . . . Eng. . . . *Laurel*
  RUSSELL, Lucy A. . . . Ed. . . . *Starkville*
  SECKT, Carl E. . . . Eng. . . . *Walls*
  SADLER, Sally Jo . . . Ed. . . . *State College*

- SANDERS, Curren J. . . . Eng. . . . *Greenwood*
  SANDERS, James M. . . . Arts and Sci. . . . *Greenwood*
  SAUELL, Charles L. . . . Eng. . . . *Philadelphia*
  SCHUMACKER, Paul W. . . . Ag. . . . *Booneville*
  SCOTT, Billy L. . . . Arts and Sci. . . . *Jackson*

• SCOTT, Leland P. . . . Eng. . . . *Tupelo*
SCOTT, Owen A. . . . Arts and Sci. . . . *Pass Christian*
SCOTT, Walter H. . . . Eng. . . . *Port Gibson*
SCRIUNER, Martin R. . . . Eng. . . . *Carthage*
SCRUGGS, Fred M. . . . Arts and Sci. . . . *Clarksdale*

• SEAWRIGHT, Travis E. . . . Ed. . . . *McAdams*
SEHLE, Fred M. . . . Bus. . . . *Owensboro, Ky.*
SEITZ, William M. . . . Bus. . . . *Starkville*
SERIO, Charlie A. . . . Bus. . . . *Greenwood*
SESSIONS, Thomas O., Jr. . . . Forestry . . . *Woodville*

• SHAW, Robert . . . Arts and Sci. . . . *Magnolia*
SHAW, William R. . . . Forestry . . . *Oxford*
SHELTON, Jimmy D. . . . Bus. . . . *Tupelo*
SHERROD, John E., Jr. . . . Eng. . . . *Jackson*
SHIELDS, George T. . . . Eng. . . . *Greenville*

• SHOOK, Howard E. . . . Arts and Sci. . . . *Jackson*
SHANNON, George W. . . . Ag. . . . *Meridian*
SIMMONS, Donald C. . . . Forestry . . . *Brooksville*
SIMPSON, Don T. . . . Eng. . . . *Houston*
SLOAN, James B. . . . Bus. . . . *Brooksville*

• SLAUGHTER, Hershel P. . . . Eng. . . . *Moorhead*
SMITH, Benny J. . . . Bus. . . . *Tylertown*
SMITH, Billy G. . . . Bus. . . . *Jackson*
SMITH, Carlos D. . . . Arts and Sci. . . . *Canton*
SMITH, Charles A. . . . Bus. . . . *Jackson*

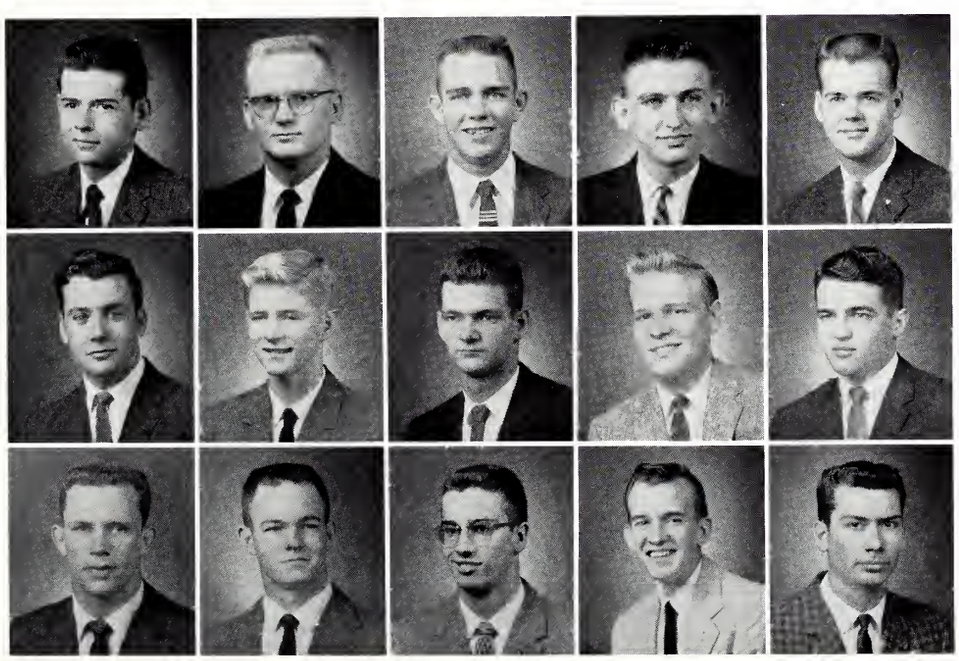

• SMITH, Grantison C. . . . Eng. . . . *Meridian*
SMITH, John H. . . . Eng. . . . *Woodville*
SMITH, Marvin B. . . . Eng. . . . *Brandon*
SMITH, Robert H., Jr. . . . Bus. . . . *West Point*
SMITH, Taylor B. . . . Arts and Sci. . . . *Booneville*

• SMITH, Temple D. . . . Eng. . . . *Sandy Hook*
SNIPES, Grover E. . . . Forest . . . *Tupelo*
SNOWDEN, John M. . . . Eng. . . . *Lucedale*
SPEARS, James J., Jr. . . . Arts and Sci. . . . *Canton*
SPRINGFIELD, William C. . . . Eng. . . . *Memphis, Tenn.*

• STACY, Bobby . . . Ed. . . . *Winona*
STARR, F. Raynor . . . Arts and Sci. . . . *Sledge*
STEPHENS, Frederick H. . . . Eng. . . . *McComb*
STEPHENS, Larry H. . . . Eng. . . . *Canton*
STEPHENS, Thomas O., Jr. . . . Ed. . . . *Silver Creek*

60 sophomores

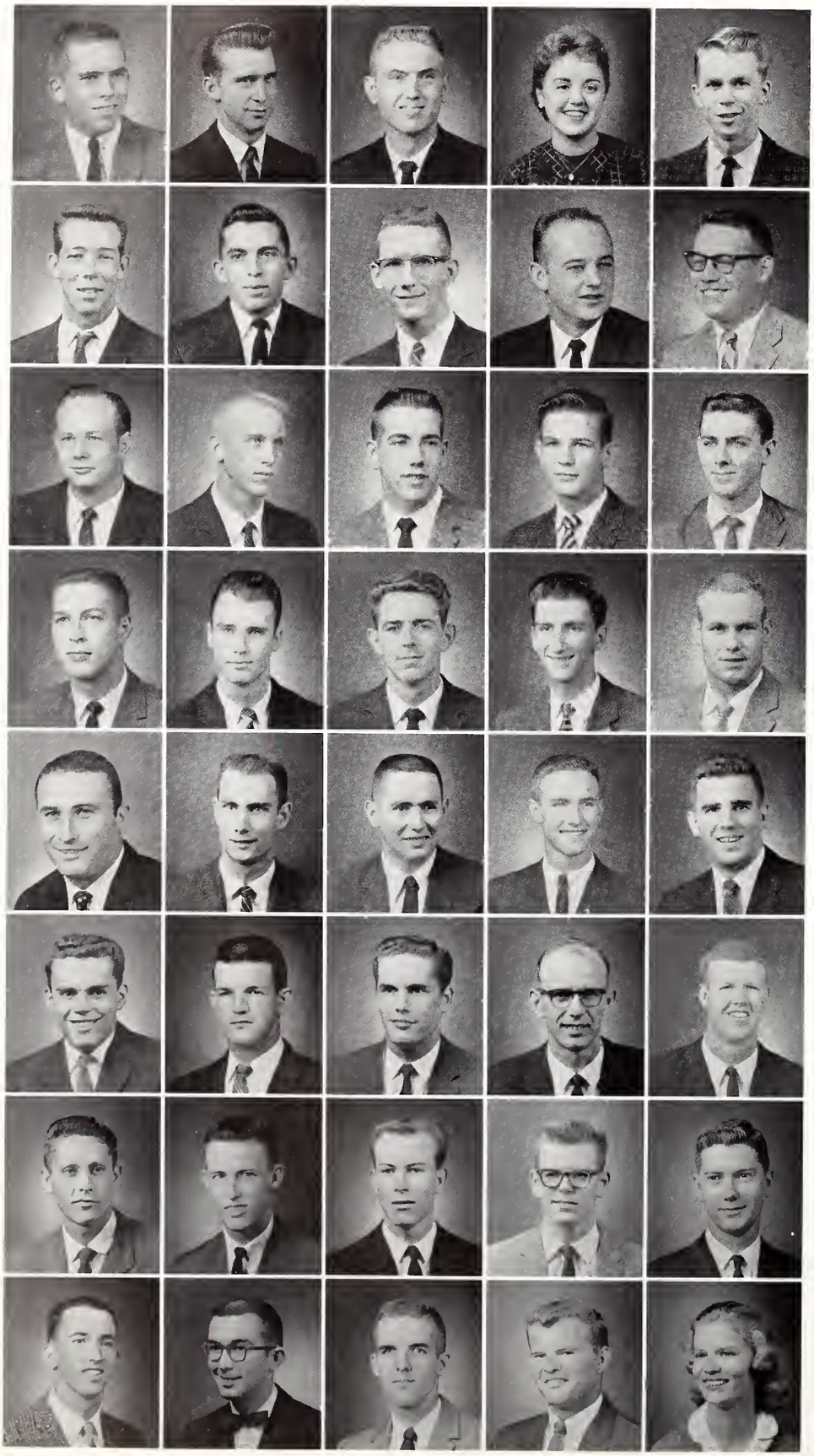

- STEPHENS, Walter H. . . . Ed. . . . *Jackson*
  STEVENS, Earl W. . . . Ed. . . . *Okolona*
  STEWART, Ronald C. . . . Ed. . . . *Middleton, Tenn.*
  STEWART, Sena O. . . . Bus. . . . *Aberdeen*
  STIEDLE, George F. . . . Arts and Sci. . . . *DeSoto, Mo.*

- STODARD, Elmer R., Jr. . . . Eng. . . . *Meridian*
  STOKES, James L. . . . Eng. . . . *Gloster*
  STONE, Mathias J. . . . Eng. . . . *Whiana, Hawaii*
  STONE, Robert R. . . . Eng. . . . *Greenwood*
  STURDIVANT, Robert D. . . . Bus. . . . *Jackson*

- SULLIVAN, Parker O. . . . Eng. . . . *Winona*
  SUTTON, James H. . . . Eng. . . . *Columbus*
  TABOR, Vernon B. . . . Arts and Sci. . . . *Long Beach*
  TACKETT, Nelson W. . . . Arts and Sci. . . . *Petal*
  TANT, William S. . . . Arts and Sci. . . . *Starkville*

- TAYLOR, George M. . . . Eng. . . . *Houston*
  TAYLOR, John R. . . . Bus. . . . *Jackson*
  TAYLOR, William R. . . . Arts and Sci. . . . *Corinth*
  TEEL, Maynard A. . . . Eng. . . . *Red Banks*
  THACKER, John M. . . . Eng. . . . *Harrisville*

- THAMES, G. T. . . . Ed. . . . *Brandon*
  THOMAS, Charles V. . . . Bus. . . . *Vicksburg*
  THOMAS, James A. . . . Eng. . . . *Meridian*
  THOMAS, Milford D. . . . Bus. . . . *Starkville*
  THOMAS, Robert E. . . . Bus. . . . *Columbus*

- THOMAS, William D. . . . Eng. . . . *Echols, Ky.*
  THOMPSON, James F. . . . Eng. . . . *Meridian*
  THOMPSON, Thomas V. . . . Eng. . . . *Grenada*
  THOMSON, Kimbrell A. . . . Eng. . . . *Batesville*
  THORNELL, George W. . . . Arts and Sci. . . . *Cleveland*

- THORNTON, James D. . . . Eng. . . . *Coffeeville*
  THORNTON, Robert D. . . . Bus. . . . *Vicksburg*
  THREET, J. Culley . . . Bus. . . *Boyle*
  TILGHMAN, Gene M. . . . Arts and Sci. . . . *Louisville*
  TINGLE, Frederic C. . . . Arts and Sci. . . . *Meridian*

- TRIPLETT, James H. . . . Bus. . . . *Mashulaville*
  TULLOS, Jerry E. . . . Ag. . . . *Jackson*
  TUPPER, George B. . . . Arts and Sci. . . . *Greenwood*
  TURNER, James L. . . . Bus. . . . *Woodville*
  VANCE, Martha J. . . . Ed. . . . *Philadelphia*

• VANDERFORD, Carey P. . . . Bus. . . . *Kosciusko*
VANDERSAND, James D. . . . Eng. . . . *Carrollton, Illinois*
VANDERVEEN, Arthur A. . . . Eng. . . . *Barrington, Illinois*
VAN HORN, John L. . . . Eng. . . . *Vardaman*
VARNADO, Clinton B. . . . Eng. . . . *Poplarville*

• VAUGHN, Sidney E. . . . Eng. . . . *Durant*
WAITS, Joe J. . . . Arts and Sci. . . . *Hattiesburg*
WALKER, Charles W. . . . Eng. . . . *McComb*
WALKER, Gerald F. . . . Ag. . . . *Cleveland*
WALL, Charles E. . . . Eng. . . . *Winona*

• WALLEY, Wiley V. . . . Ag. . . . *Leaksville*
WARE, Billy I. . . . Arts and Sci. . . . *Jackson*
WARNER, Tom B. . . . Ag. . . . *Schlater*
WATSON, Clarance N. . . . Eng. . . . *Laurel*
WATSON, James T., Jr. . . . Eng. . . . *Meridian*

• WATSON, John O. . . . Eng. . . . *Greenwood*
WATSON, John S. . . . Bus. . . . *Jackson*
WATSON, William C., Jr. . . . Eng. . . . *Greenwood*
WAYCASTER, Billy W. . . . Eng. . . . *Shannon*
WEATHERLY, Danny . . . Bus. . . . *Pontotoc*

• WEAVER, Bill G. . . . Eng. . . . *Vicksburg*
Webb, Jerry W. . . . Ag. . . . *Noxapater*
Webb, Ottis C., Jr. . . . Eng. . . . *Tupelo*
WEBB, William L. . . . Ag. . . . *Louisville*
WELCH, Jasper D. . . . Ag. . . . *Laurel*

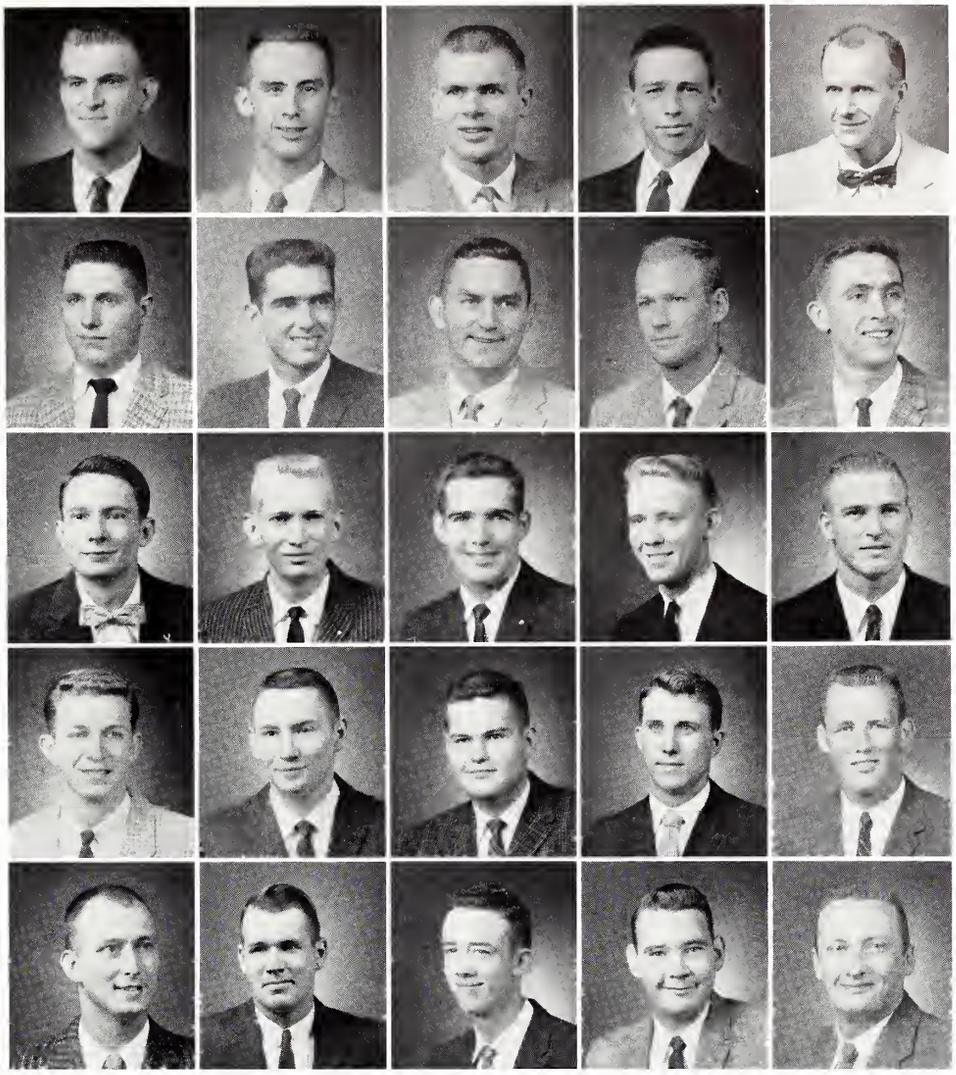

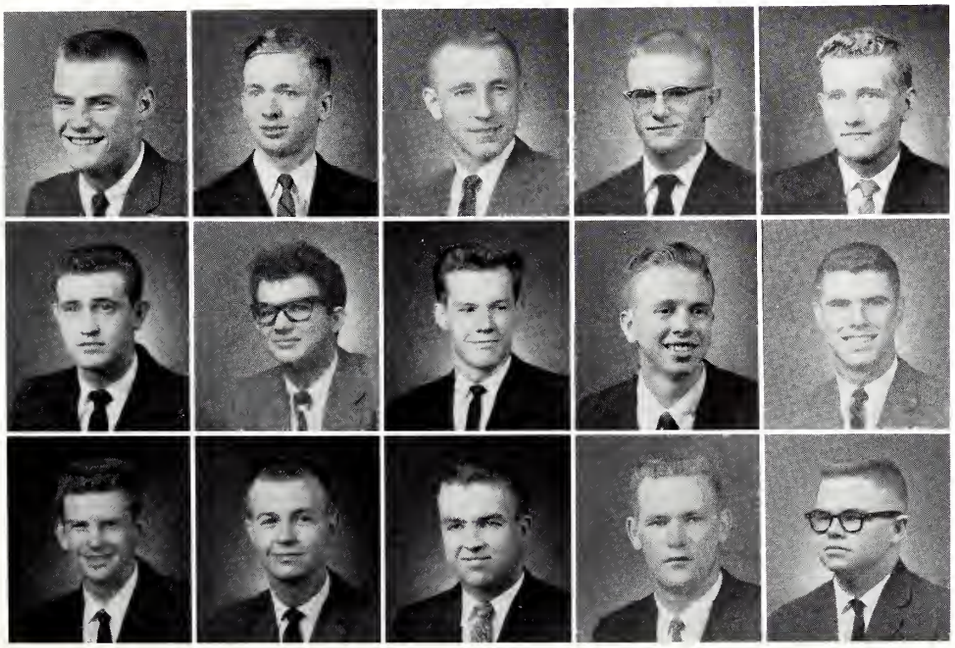

• WELCH, Lee . . . L. Arts . . . *Memphis, Tenn.*
WELLS, Alvin B. . . . Bus. . . . *Jackson*
WEST, Harold W. . . . Eng. . . . *Waynesboro*
WEST, Henry G. . . . Ag. . . . *Calhoun City*
WESTBROOK, John R., Jr. . . . Ag. . . . *Egypt*

• WESTMORELAND, Thomas C. . . . Eng. . . . *Tupelo*
WHEELOCK, Armando J. . . . Eng. . . . *Managua Nicaragua*
WHITE, Arthur M., Jr. . . . Eng. . . . *Jackson*
WHITE, James A. . . . Eng. . . . *Columbia*
WHITE, Jimmy D. . . . Bus. . . . *Louisville*

• WHITE, Richard D. . . . Bus. . . . *Belen*
WHITE, Sidney M. . . . Bus. . . . *Jackson*
WHITEFIELD, William B. . . . Forestry . . . *Bay St. Louis*
WHITTINGTON, W. L. . . . Ed. . . . *Liberty*
WIGNALL, Albert H. . . . Eng. . . . *Jackson*

- WILKES, James N. . . . Arts and Sci. . . . *Paducah, Ky.*
WILKINS, Erne E. . . . Eng. . . . *Winona*
WILLIAMS, Cary M. . . . Forestry . . . *Columbia*
WILLIAMS, Stephen H. . . . Eng. . . . *Gulfport*
WILLIAMS, Terry W. . . . Forestry . . . *Drew*

- WILLIAMS, Travis N. . . . Eng. . . . *Soso*
WILLIAMS, William R. . . . Eng. . . . *House*
WILLIAMSON, Arlis D. . . . Ag. . . . *Drew*
WILSON, James A. . . . Eng. . . . *Monticello*
WILSON, John E. . . . Eng. . . . *Winona*

- WILSON, Raymond O. . . . Bus. . . . *Drew*
WING, Charles E. . . . Eng. . . . *Marks*
WONG, John, Jr. . . . Arts and Sci. . . . *Cleveland*
WOO, Anthony G. K. . . . Arts and Sci. . . . *Lexington*
WOOD, Patricia R. . . . Arts and Sci. . . . *Philadelphia*

- WOODS, Billy J. . . . Eng. . . . *Anguilla*
WOODS, James V. . . . L. Arts . . . *Columbus*
WRIGHT, John M. . . . Eng. . . . *Memphis, Tenn.*
WRIGHT, Lynn H. . . . Arts and Sci. . . . *Jackson*
YATES, Harold . . . Bus. . . . *Kosciusko*

- YATES, Sherman W. . . . Ag. . . . *Clarksdale*

Who says I'm a Freshman . . .

FRESHMAN CLASS OFFICERS

President . . . Webb Franklin

Vice President . . . Bill Terry

Secretary . . . Dudley Bozeman

Treasurer . . . Noble Pace

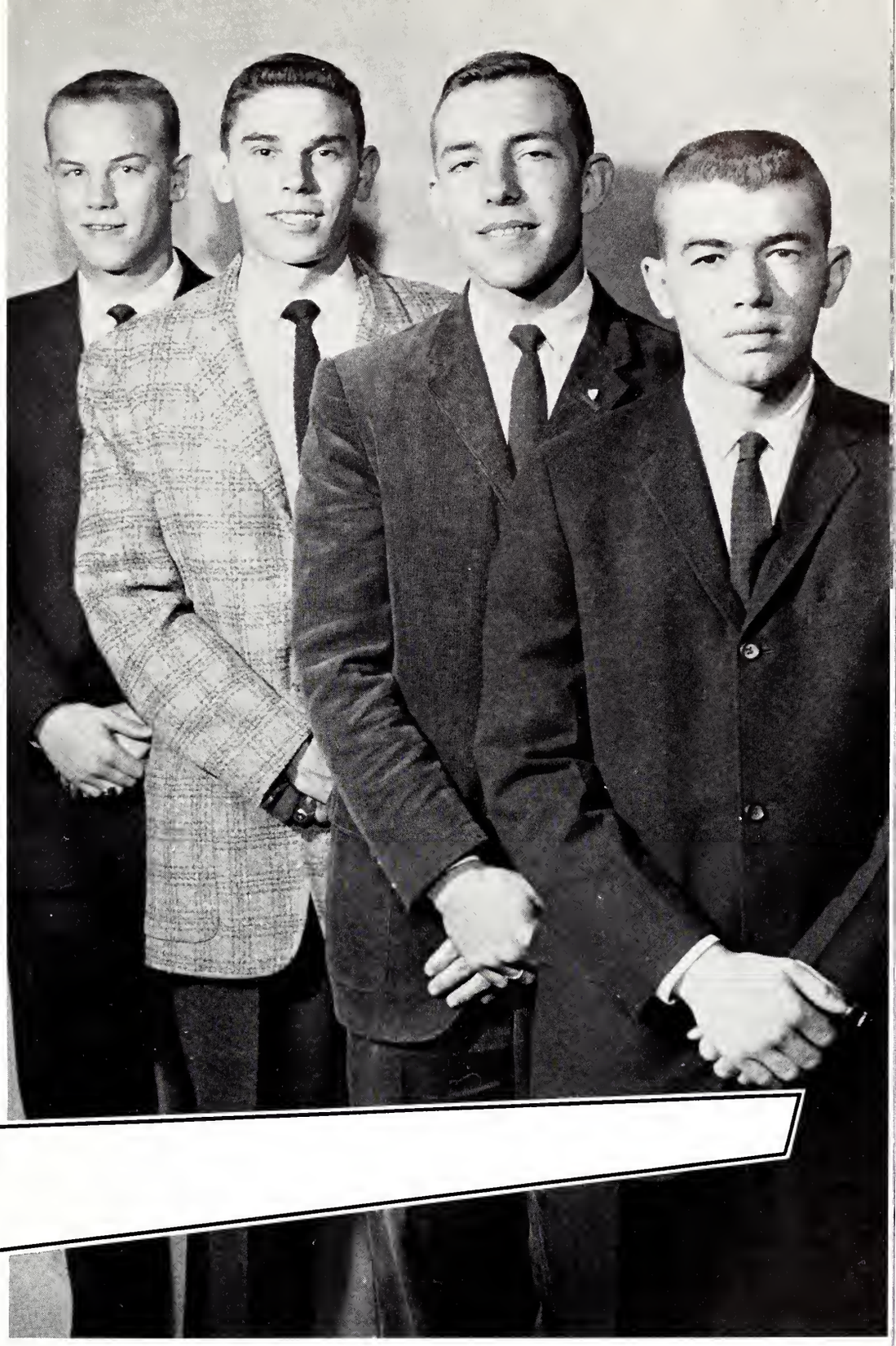

Franklin, Terry, Pace, Bozeman

60 freshmen

- ABBOTT, Frank L., Jr. . . . Eng. . . . *Greenwood*
ABERNETHY, James W. . . . Eng. . . . *Trenton*
ABRAMS, Charles W. . . . Forestry . . . *Demopolis, Ala.*
ACREE, Herbert L. . . . Eng. . . . *Meridian*
ADAMS, Clyde R. . . . Ag. . . . *Charleston, Miss.*
ADAMS, Larry E. . . . Eng. . . . *Gulfport*

- ADAMS, William M. . . . Eng. . . . *Banner*
ALDY, Luke M. . . . Eng. . . . *Kosciusko*
ALFRED, Bobby G. . . . Eng. . . . *Brookhaven*
ANDERSON, Connie . . . L. Arts . . . *Chattanooga, Tenn.*
ANDERSON, James F. . . . Eng. . . . *Macon*
ANDERSON, John M. . . . Eng. . . . *Greenwood*

- ANDERSON, Rushel T., Jr. . . . Bus. . . . *Natchez*
ANDREWS, W. Lester S. . . . Arts and Sci. . . . *Starkville*
ANTICI, Eugene . . . Arts and Sci. . . . *Clarksdale*
ARMOUR, Carol J. . . . L. Arts . . . *Soso*
ARNOLD, Henry F. . . . Eng. . . . *Raleigh*
ASHFORD, Walter P. . . . Arts and Sci. . . . *Starkville*

- ATKINSON, Asa B., Jr. . . . Ag. . . . *Shaw*
AULT, Glenn C., Jr. . . . L. Arts . . . *Charleston, Mo.*
AVERY, Rodney M. . . . Eng. . . . *Purvis*
BAIRD, David E. . . . Eng. . . . *Houston*
BAKER, Johnny . . . Bus. . . . *Meridian*
BAKER, William B., Jr. . . . Eng. . . . *Vicksburg*

- BALIUS, Joseph . . . Ed. . . . *Biloxi*
BALL, Ferrice L. . . . Forestry . . . *Pontotoc*
BALLARD, James B. . . . Arts and Sci. . . . *Bay Springs*
BARBER, Victor C. . . . Eng. . . . *Silver Creek*
BARNETT, Lindy E. . . . Ag. . . . *Winona*
BARNETT, Phillip G. . . . Eng. . . . *Jackson*

- BARRETT, Richard N. . . . Ag. . . . *Indianola*
BARRON, Jesse L. . . . Eng. . . . *Crystal Springs*
BASS, Cary C. . . . L. Arts . . . *Jackson*
BAUER, Bill . . . Eng. . . . *Amory*
BAUER, William L. . . . Eng. . . . *Amory*
BEAL, John A., Jr. . . . Eng. . . . *Okolona*

- BECKHAM, Robert N. R. . . . Bus. . . . *Amory*
BECKNELL, Horace L. . . . Arts and Sc. . . . *Blytheville, Ark.*
BELL, Charlie K. . . . Arts and Sc. . . . *Inverness*
BELL, John C. . . . Arts and Sc. . . . *Gulfport*
BERRY, Thomas E. . . . Eng. . . . *Vernon, Ala.*
BETHEA, Jack R. . . . Eng. . . . *Gulfport*

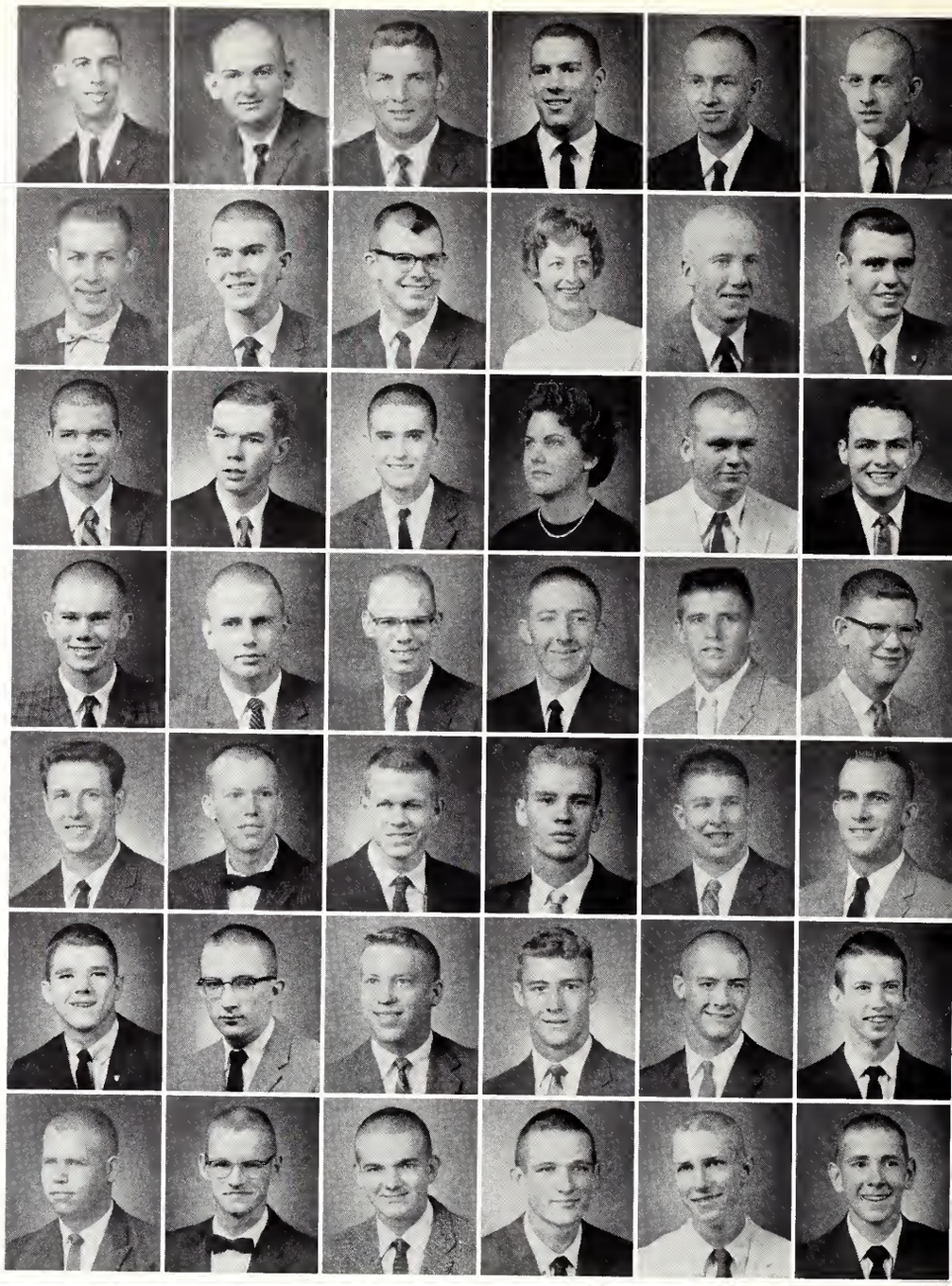

60 freshmen

Our homecoming Queen,

and

her court

- BETTS, Bobbie J. . . . Ed. . . . *Starkville*
  BEVERLY, Ruth W. . . . Ed. . . . *Starkville*
  BIDDY, James H., Jr. . . . Bus. . . . *Grenada*
  BIEBER, Charles G. . . . Arts and Sci. . . . *Takoma Park, Md.*
  BIGGERS, Harry L., Jr. . . . Ag. . . . *Corinth*
  BISHOP, James M. . . . Forestry . . . *Jackson*

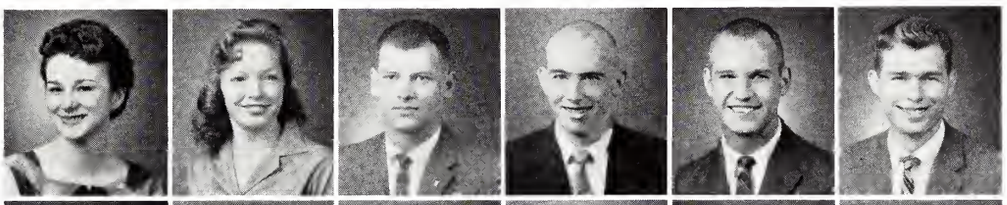

- BLACK, Marie Anita . . . Ed. . . . *Hattiesburg*
  BLACKWELL, Albert W. . . . Forestry . . . *Cleveland*
  BLAKELY, Robert W. . . . Forestry . . . *Sardis*
  BLANCHARD, Dan E. . . . Bus. . . . *Pickens*
  BLUE, Thomas E., Jr. . . . Eng. . . . *Jackson*
  BOATMAN, Alfred L. . . . Eng. . . . *Eupora*

- BOLTON, Margaret L. . . . L. Arts . . . *Booneville*
  BOND, Tommy S. . . . Ag. . . . *Purvis*
  BOOZER, Jerry W. . . . Eng. . . . *Amory*
  BOUCHARD, Dennis F. . . . Arts and Sci. . . . *Greenwood*
  BOURG, Rene E. . . . Arts and Sci. . . . *Heidelberg*
  BOWEN, Harold R. . . . Bus. . . . *Grenada*

- BOWEN, Robert P. . . . Eng. . . . *Cleveland*
  BOWLIN, Barney C. . . . Ag. . . . *Meadville*
  BOWMAN, Dan A. . . . Forestry . . . *Hattiesburg*
  BOYD, Charles P. . . . Eng. . . . *Natchez*
  BOYER, Augusta A. . . . Ed. . . . *Indianola*
  BOZEMAN, Dudley R. . . . Ag. . . . *Madison*

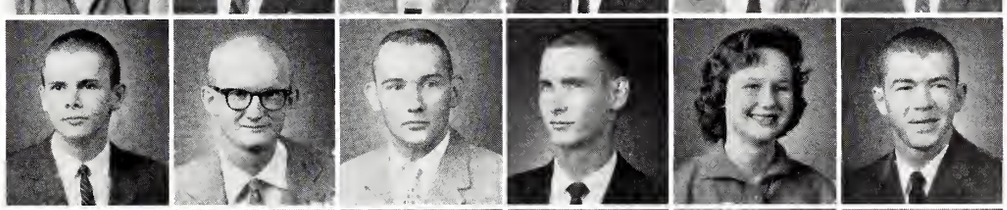

- BRADFORD, Harvey L. . . . Bus. . . . *Greenwood*
  BRANCH, Vernon O. . . . Eng. . . . *Tylertown*
  BREWER, Billy W. . . . Ag. . . . *Inverness*
  BREWER, George D. . . . Eng. . . . *Memphis, Tenn.*
  BREWER, James P. . . . Bus. . . . *Slayden*
  BREWER, Wade D. . . . Bus. . . . *Memphis, Tenn.*

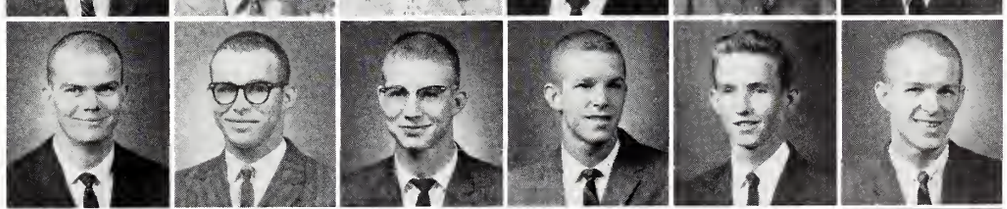

- BRINGARD, Larry . . . Ed. . . . *Detroit, Mich.*
  BRISCOE, William H. . . . Eng. . . . *Oxford*
  BRISTER, Louis E. . . . Arts and Sci. . . . *Vaiden*
  BROADUS, John G. . . . Eng. . . . *Moss Point*
  BROADWAY, David W. . . . Eng. . . . *Yazoo City*
  BROCK, Bobby B. . . . Ag. . . . *Montpelier*

- BROOCKS, Tommy S. . . . Eng. . . . *Bentonia*
  BROOKS, Charles L. . . . L. Arts . . . *Mathiston*
  BROWN, David M. . . . Eng. . . . *Nashville, Tenn.*
  BROWN, David R. . . . Eng. . . . *Crystal Springs*
  BROWN, Frederick R., Jr. . . . Eng. . . . *Vicksburg*
  BROWN, Harry C., Jr. . . . Eng. . . . *Memphis, Tenn.*

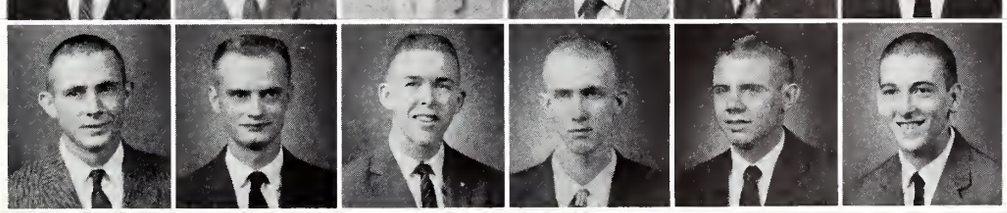

- BROWN, Marice Faye . . . Ed. . . . *Meridian*
  BROWNING, Phillip L. . . . Arts and Sci. . . . *West*
  BRUMFIELD, Jimmy . . . Ag. . . . *Summit*
  BRUMFIELD, Marvin E. . . . Eng. . . . *Gloster*
  BRYAN, Thomas H. . . . Bus. . . . *Moss Point*
  BRYAN, William L. . . . Bus. . . . *Starkville*

- BUCHANAN, Stanley P. . . . Eng. . . . *Forest*
  BULLOCK, Bob . . . Eng. . . . *Meridian*
  BUNCH, Jerry L. . . . Bus. . . . *Forrest City, Ark.*
  BUNTYN, Larry R. . . . Eng. . . . *Columbus*
  BURROUGHS, Ralph L. . . . Eng. . . . *Forest*
  BUTLER, William C. . . . Ag. . . . *Eupora*

- CALDWELL, Claude R. . . . Arts and Sci. . . . *Marks*
  CALHOUN, Charles C. . . . Eng. . . . *Brookhaven*
  CAMERON, John C., Jr. . . . Eng. . . . *Hopewell, Va.*
  CAMMACK, Abner S., III . . . Ag. . . . *Columbus*
  CAMMACK, Archie E. . . . Bus. . . . *Mobile, Ala.*
  CAMPBELL, James F. . . . Eng. . . . *Meridian*

- CAROTHERS, Russell C. . . . Arts and Sci. . . . *West Point*
  CARROLL, Charles E. . . . Bus. . . . *Jackson*
  CARROLL, Julian . . . Arts and Sci. . . . *Jackson*
  CARROLL, Kathryn S. . . . Arts and Sci. . . . *Sheffield, Ala.*
  CARTER, Boyd D. . . . Eng. . . . *Columbus*
  CARTER, Louise M. . . . Arts and Sci. . . . *State College*

- CAVOSIE, Jo Ann . . . Bus. . . . *Oak Ridge, Tenn.*
  CHANEY, George N., Jr. . . . Eng. . . . *Vicksburg*
  CHANEY, William B. . . . Eng. . . . *Hickory*
  CHILDRES, Alice J. . . . Bus. . . . *Jackson*
  CHISM, Eddie J. . . . Arts and Sci. . . . *Amory*
  CHITTOM, Walliam G. . . . Ag. . . . *Hughes, Arkansas*

- CHONG, Bellford J. . . . Eng. . . . *Itta Bena*
  CLARK, Walter H. . . . Eng. . . . *Bobo*
  CLEVELAND, Charles L. . . . Bus. . . . *Florence*
  COLE, Jerry Mae . . . Eng. . . . *Greenville*
  COLEMAN, William G., Jr. . . . Eng. . . . *West Point*
  COLLIER, Sidney B. . . . Ag. . . . *Pelahatchie*

- COLLINS, Alva L. . . . Eng. . . . *Sardis*
  COLLINS, Jimmie M. . . . Bus. . . . *Laurel*
  COLLINS, Laurin . . . Eng. . . . *Laurel*
  COLLINS, Mary N. . . . Ag. . . . *Utica*
  COLLINS, Richard G. . . . Arts and Sci. . . . *Hamilton*
  COLLUM, Gloria A. . . . Ed. . . . *Greenwood*

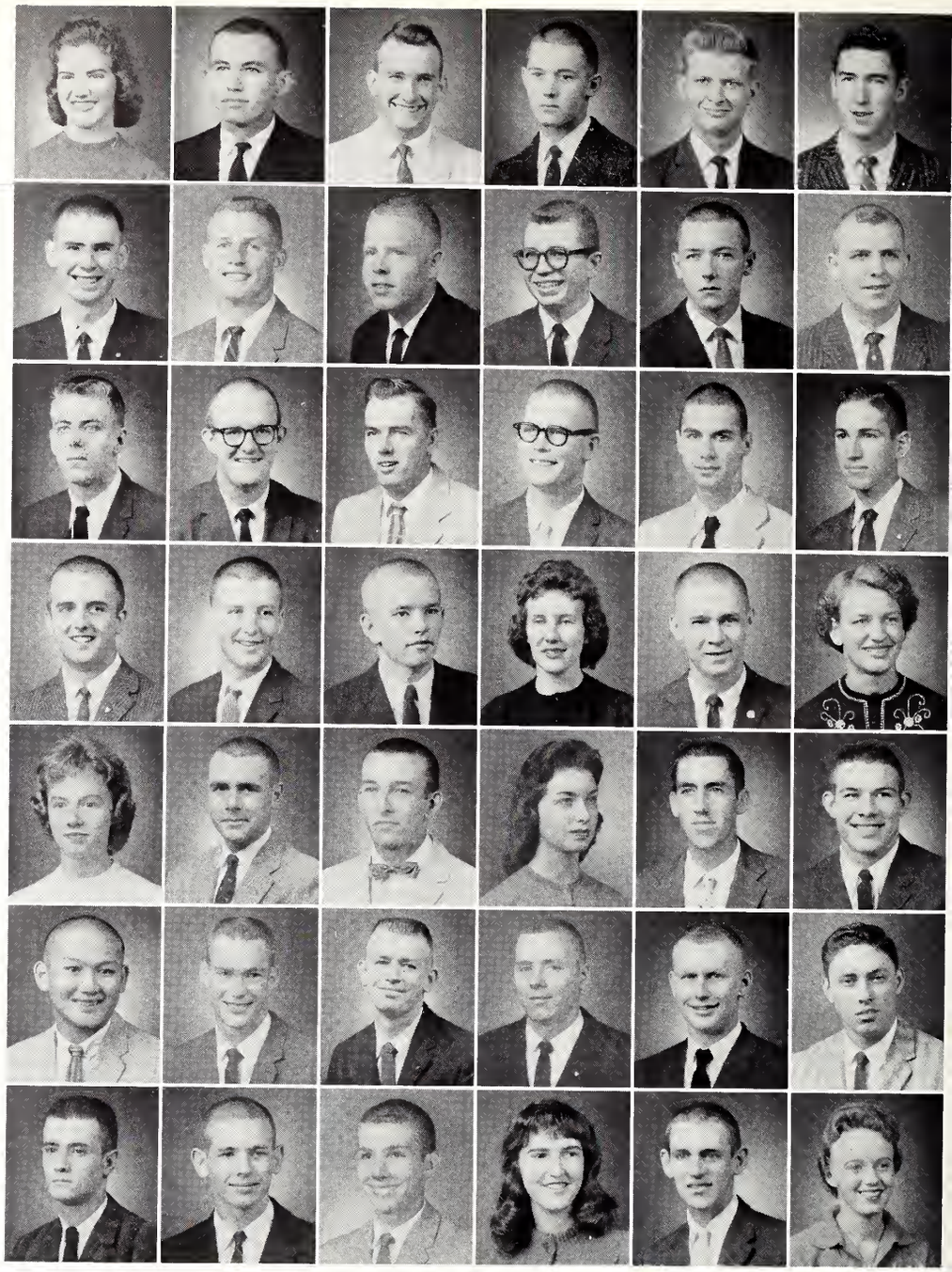

60 freshmen

Zeta's carry out Homecoming Theme . . .

Mouths open,

any place, any time . . .

- COMMER, John D., Jr. . . . Arts and Sci. . . . *Lambert*
  CONNELLY, David B. . . . Eng. . . . *Meridian*
  COOK, Donald . . . Ed. . . . *Forest Park, Ga.*
  COOK, Lawson L., Jr. . . . Eng. . . . Canton
  COOPER, James D. . . . Bus. . . . *Drew*
  COOPER, Thomas R. . . . Ag. . . . *Meridian*

- CORLEY, James E. . . . Eng. . . . *Lucedale*
  CORRERO, Paul J. . . . Bus. . . . *Greenwood*
  COX, Cecelia G. . . . Ed. . . . *Okolona*
  CRAIN, Berry, Jr. . . . Arts and Sci. . . . *Brandon*
  CRAIN, Wilson L. . . . Bus. . . . *Puckett*
  CRAWFORD, Albert E. . . . Ag. . . . *Philadelphia*

- CRAWFORD, William B. . . . Eng. . . . *Hickory Flat*
  CREASY, Jerry W. . . . Eng. . . . *Covington*
  CREWS, Charles N. . . . Eng. . . . *Philadelphia*
  CROWDER, Norma Jo . . . Ed. . . . *Ackerman*
  DALLAS, Durrell A., Jr. . . . Eng. . . . *West Memphis, Ark.*
  DALTON, Jimmie W. . . . Eng. . . . *Detroit, Ala.*

- DANLEY, Thomas J. . . . Eng. . . . *Lumberton*
  DANTONE, Sammy . . . Ed. . . . *Greenwood*
  D'ARCY, John F. . . . Eng. . . . *Forrest City, Ark.*
  DAVIS, Charles P., Jr. . . . Eng. . . . *Monticello*
  DAVIS, James W. . . . Eng. . . . *Laurel*
  DAVIS, Jimmy C. . . . Ag. . . . *Laurel*

- DAVIS, Joel V. . . . Eng. . . . *Hernando*
  DAVIS, Macon E. . . . Arts and Sci. . . . *Brandon*
  DAVIS, Robert W. . . . Arts and Sci. . . . *Natchez*
  DAY, John W. . . . Eng. . . . *Jackson*
  DEMETZ, Robert A. . . . Arts and Sci. . . . *Pass Christian*
  DENDY, Jack R. . . . Eng. . . . *Houston*

- DENNIS, Arvis R. . . . Eng. . . . *Laurel*
  DENNIS, Wilmer M., Jr. . . . Eng. . . . *New Augusta*
  DEROUEN, Leroy J. . . . Arts and Sci. . . . *Pass Christian*
  DILL, Hilda F. . . . Arts and Sci. . . . *Pheba*
  DOBSON, Charles E. . . . Eng. . . . *West Point*
  DODSON, Donald N. . . . Ag. . . . *Starkville*

- DOESCHER, James E. . . . Arts and Sci. . . . *Pascagoula*
  DOGGETT, Billy . . . Arts and Sci. . . . *Laurel*
  DOLLAR, Hershel D. . . . Eng. . . . *Magee*
  DOSSETT, Kenneth E. . . . Bus. . . . *Starkville*
  DOUGLAS, Ben A. . . . Arts and Sci. . . . *Maben*
  DOYLE, Cecil E. . . . Eng. . . . *Hernando*

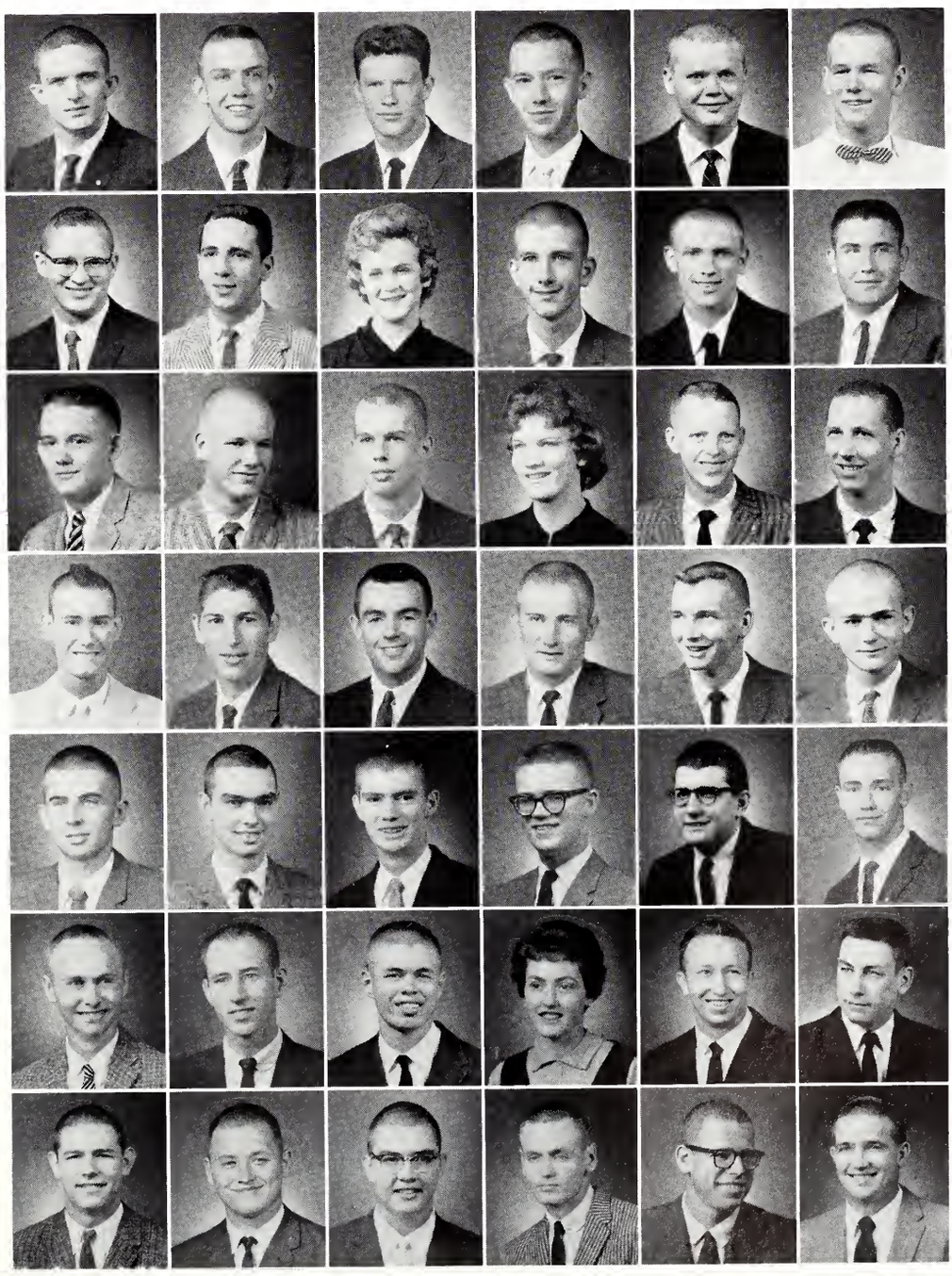

- DRANE, Ferdinand B., Jr. . . . Eng. . . . *Jackson*
  DUGAN, Robert A. . . . Ed. . . . *Buffalo, N. Y.*
  DUNN, Betty J. . . . Arts and Sci. . . . *Birmingham, Ala.*
  DUPREE, Marvin A. . . . Eng. . . . *Biloxi*
  DURHAM, Claude M. . . . Eng. . . . *Greenville*
  DYESS, Billy . . . Bus. . . . *Meridian*

- DYKES, Benny F. . . . Eng. . . . *Greenville*
  ECHOLS, Billy . . . Eng. . . . *Starkville*
  EDGAR, Billy P. . . . Eng. . . . *Canton*
  EDMONDS, Ferry H. . . . Arts and Sci. . . . *Longview*
  EDMONSON, Van K. . . . Eng. . . . *Hattiesburg*
  EDWARDS, Billy D. . . . Bus. . . . *Crawford*

- ELEY, David M. . . . Eng. . . . *Terry*
  ELLARD, Jesse S. . . . Eng. . . . *Houston*
  ELLIS, Margaret E. . . . Ed. . . . *Columbus*
  ELLISON, Bonnie M. . . . Bus. . . . *Lexington*
  ENGLAND, Archie T. . . . Arts and Sci. . . . *Eupora*
  ENGQUIST, John Q. . . . Forestry . . . *Alexandria, Va.*

- ERWIN, Robert L. . . . Eng. . . . *Natchez*
  ETHRIDGE, Herbert K., Jr. . . . Eng. . . . *Chickasaw, Ala.*
  ELLIOT, Garnett D., Jr. . . . Eng. . . . *Jackson*
  EVANS, Bob C. . . . Forestry . . . *Crystal Springs*
  FALLEN, Richard L. . . . Bus. . . . *Jackson*
  FENDLEY, Charles W. . . . Eng. . . . *Greenville*

- FERGUSON, Bernice L. . . . Eng. . . . *Grenada*
  FERGUSON, James R. . . . Eng. . . . *Jackson*
  FIELDS, Milton B. . . . Eng. . . . *Columbus*
  FILLINGANE, John M. . . . Bus. . . . *Hattiesburg*
  FISHER, Jimmy B. . . . Eng. . . . *Okolona*
  FLEMING, Richard A. . . . Bus. . . . *Jacksonville, Fla.*

- FONLIFF, Fred E. . . . Eng. . . . *Laurel*
  FOOTE, Harry L. . . . Bus. . . . *Hazlehurst*
  FOSTER, McInnis G. . . . Eng. . . . *Laurel*
  FRANKLIN, W. Webb . . . Arts and Sci. . . . *Greenwood*
  FRANKS, Jimmy D. . . . Arts and Sci. . . . *Lambert*
  FRATESI, Louis . . . Eng. . . . *Marion, Ark.*

- FREEMAN, Currey S. . . . Eng. . . . *Laurel*
  GALLOP, Lonie J. . . . Eng. . . . *Aberdeen*
  GALLOWAY, Raymond F. . . . Eng. . . . *Helena, Ark.*
  GAMMILL, James K. . . . Bus. . . . *Greenwood*
  GARDNER, Robert E. . . . Ag. . . . *Jackson*
  GARTRELL, William C. . . . Eng. . . . *Horn Lake*

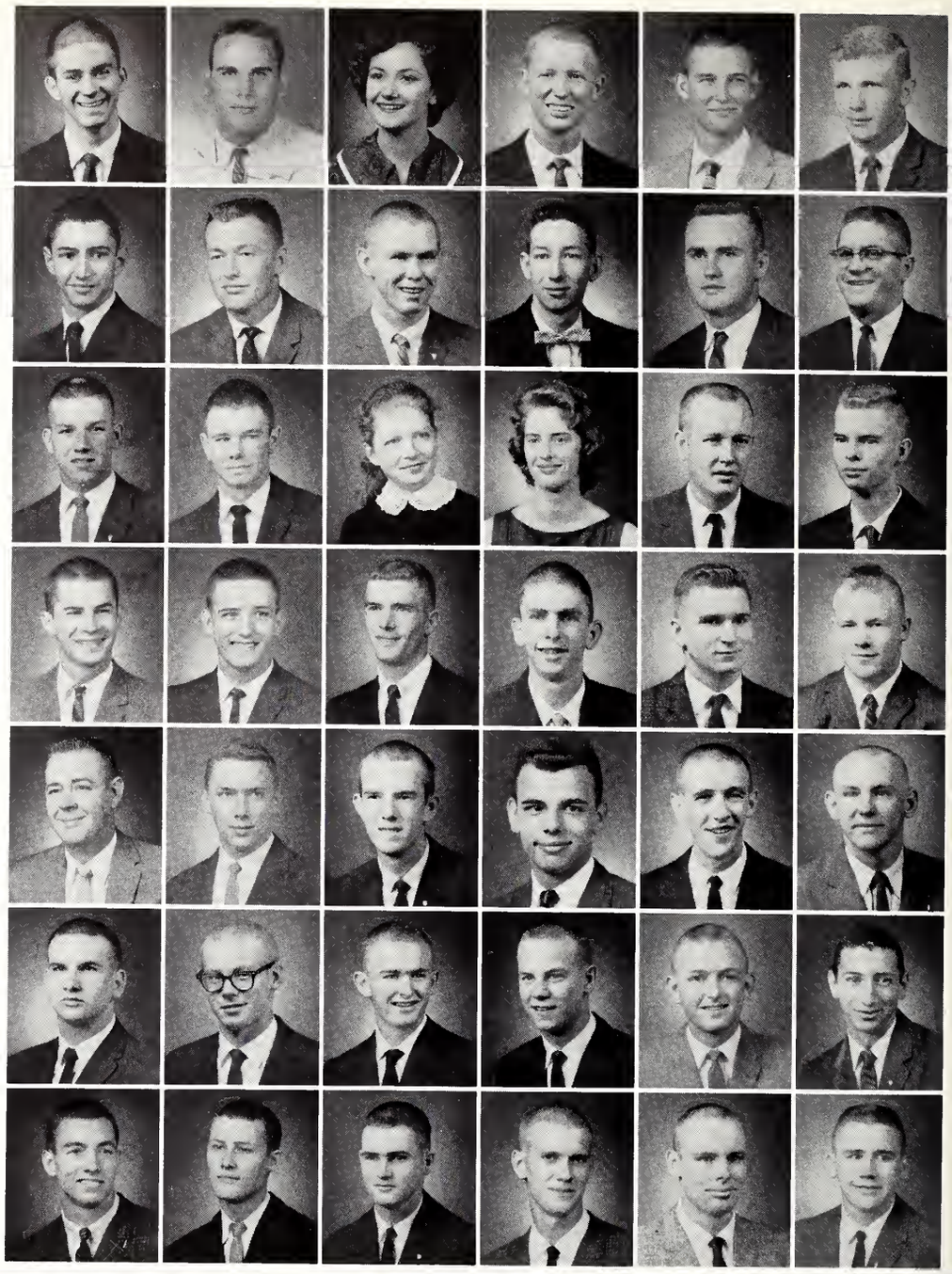

60 freshmen

Are you sure it's boiled?

Street dance — fun

- GARVIN, Bobby . . . Bus. . . . *Greenville*
  GATLIFF, Osceola W. . . . Eng. . . . *Round Pond, Ark.*
  GATLIN, Benny T. . . . Forestry . . . *Hattiesburg*
  GENTRY, James R., Jr. . . . Eng. . . . *McComb*
  GENTRY, Ralph E. . . . Arts and Sci. . . . *Pontotoc*
  GIBBS, Gene . . . Forestry . . . *Newton*

- GIBENS, Larry E. . . . Eng. . . . *Tupelo*
  GILBERT, Jerry W. . . . Arts and Sci. . . . *Houston*
  GILFOY, James R. . . . Bus. . . . *Jackson*
  GILL, Robert E. . . . Arts and Sci. . . . *Gulfport*
  GILLIAM, Donald K. . . . Eng. . . . *Amory*
  GILMAN, Kendal . . . Eng. . . . *Sebastopol*

- GLENN, John B., Jr. . . . Arts and Sci. . . . *Brooksville*
  GLENNON, Robert M. . . . Bus. . . . *Moss Point*
  GOLD, Joe D. . . . Ed. . . . *Benton, Kentucky*
  GOLDEN, Gerald B. . . . Arts and Sci. . . . *Moss Point*
  GOOCH, Maurice L. . . . Eng. . . . *Winona*
  GORDON, James E. . . . Arts and Sci. . . . *Woodland*

- GOUGH, Leonard, E. . . . Eng. . . . *Pascagoula*
  GOULD, Donald J. . . . Eng. . . . *Kosciusko*
  GRAHAM, Jimmy L., Jr. . . . Eng. . . . *Laurel*
  GRAHAM, James T. . . . Arts and Sci. . . . *West Point*
  GRAHAM, Larry N. . . . Arts and Sci. . . . *Greenville*
  GRAHAM, Raymond B. . . . Bus. . . . *Kosciusko*

- GRANTHAM, Purvis D. . . . Forestry . . . *Forest*
  GRAVES, Billy D. . . . Arts and Sci. . . . *Columbia*
  GRAY, Malcom L. . . . Eng. . . . *Hickory Flat*
  GREEN, Hal . . . Eng. . . . *Anguilla*
  GREER, William L. . . . Eng. . . . *Louisville*
  GREGORY, Robert N. . . . Eng. . . . *Handsboro*

- GRICE, Marvin W. . . . Bus. . . . *Meridian*
  GRIFFIN, John T., Jr. . . . Arts and Sci. . . . *Chickasaw, Ala.*
  GRIFFIN, John L., Jr. . . . Arts and Sci. . . . *Bay St. Louis*
  GRIFFIN, William G. . . . Arts and Sci. . . . *Pass Christian*
  GRISHAM, Cecil . . . Eng. . . . *Brookhaven*
  GROBMYER, Harold E. . . . Eng. . . . *Forrest City, Ark.*

- GUEST, Billy E. . . . Arts and Sci. . . . *Calhoun City*
  GUEST, Richard O. . . . Eng. . . . *Clarksdale*
  GUICE, Olyn T., III . . . Arts and Sci. . . . *Starkville*
  GUINN, Terrell B. . . . Eng. . . . *Caledonia*
  GULLEY, Robert L. . . . Eng. . . . *Pascagoula*
  GUPTON, Charles E. . . . Ed. . . . *White Creek, Tenn.*

- GUTHRIE, Sherry A. . . . Ed. . . . *Bessemer, Ala.*
HAGERMAN, David T. . . . Arts and Sci. . . . *Jackson*
HAIRSTON, James L. . . . Arts and Sci. . . . *Crawford*
HALLBERG, Richard K. . . . Arts and Sci. . . . *Vicksburg*
HANNA, Frederick A. . . . Eng. . . . *Jackson*
HARDIN, Danny E. . . . Ed. . . . *Hernando*

- HARDIN, James C. . . . Ag. . . . *Calhoun City*
HARDIN, Robert W. . . . Bus. . . . *Jackson*
HARLAN, Donald P. . . . Ag. . . . *Hulbert, Ark.*
HARMON, Bobby R. . . . Arts and Sci. . . . *Hamilton*
HARPER, Nolan S. . . . Bus. . . . *Jackson*
HARPER, Robert, Jr. . . . Eng. . . . *Winona*

- HARRIS, Elmer C., III . . . Eng. . . . *Hattiesburg*
HARRIS, James O., Jr. . . . Eng. . . . *Tupelo*
HARRIS, William E. . . . Eng. . . . *Hickory Flat*
HARRISON, Jerry W. . . . Bus. . . . *Smithville*
HARVEY, James H. . . . Bus. . . . *Kosciusko*
HARWELL, John W. . . . Eng. . . . *Moss Point*

- HATCHER, David . . . Ed. . . . *York, Ala.*
HAWKINS, William C. . . . Eng. . . . *Jackson*
HAYNIE, Steve F. . . . Eng. . . . *Gulfport*
HEARD, Marion B., Jr. . . . Arts and Sci. . . . *Utica*
HEARD, Thomas F. . . . Eng. . . . *Greenwood*
HENDERSON, Martha A. . . . Ed. . . . *Starkville*

- HENDRICKS, Thomas K. . . . Eng. . . . *Meridian*
HERRINGTON, Kenneth . . . Arts and Sci. . . . *Union*
HERTTER, Bobby G. . . . Eng. . . . *Paducah, Ky.*
HILBURN, L. Breland . . . Eng. . . . *Jackson*
HILL, Johnnie C. . . . Bus. . . . *Jackson*
HINSHAW, Max E. . . . Arts and Sci. . . . *West Point*

- HINTON, Wayne M. . . . Eng. . . . *Brandon*
HOBGOOD, Charles D. . . . Bus. . . . *Picayune*
HOLIMAN, Harold O. . . . Eng. . . . *Greenville*
HOLMES, Jerald L. . . . Arts and Sci. . . . Tylertown
HOLMES, William E. . . . Ed. . . . *McComb*
HOLTZCLAW, Travis . . . Arts and Sci. . . . *Smyrna, Ga.*

- HOLYFIELD, James D. . . . Ag. . . . *Silver Creek*
HOLYFIELD, Kathryn J. . . . Ed. . . . *Prentiss*
HONEYCUTT, Larry G. . . . Eng. . . . *Grenada*
HOOD, Howard A. . . . Ag. . . . *Duncan*
HOPKINS, Terry K. . . . Bus. . . . *Ellisville*
HORN, David R. . . . Bus. . . . *Corinth*

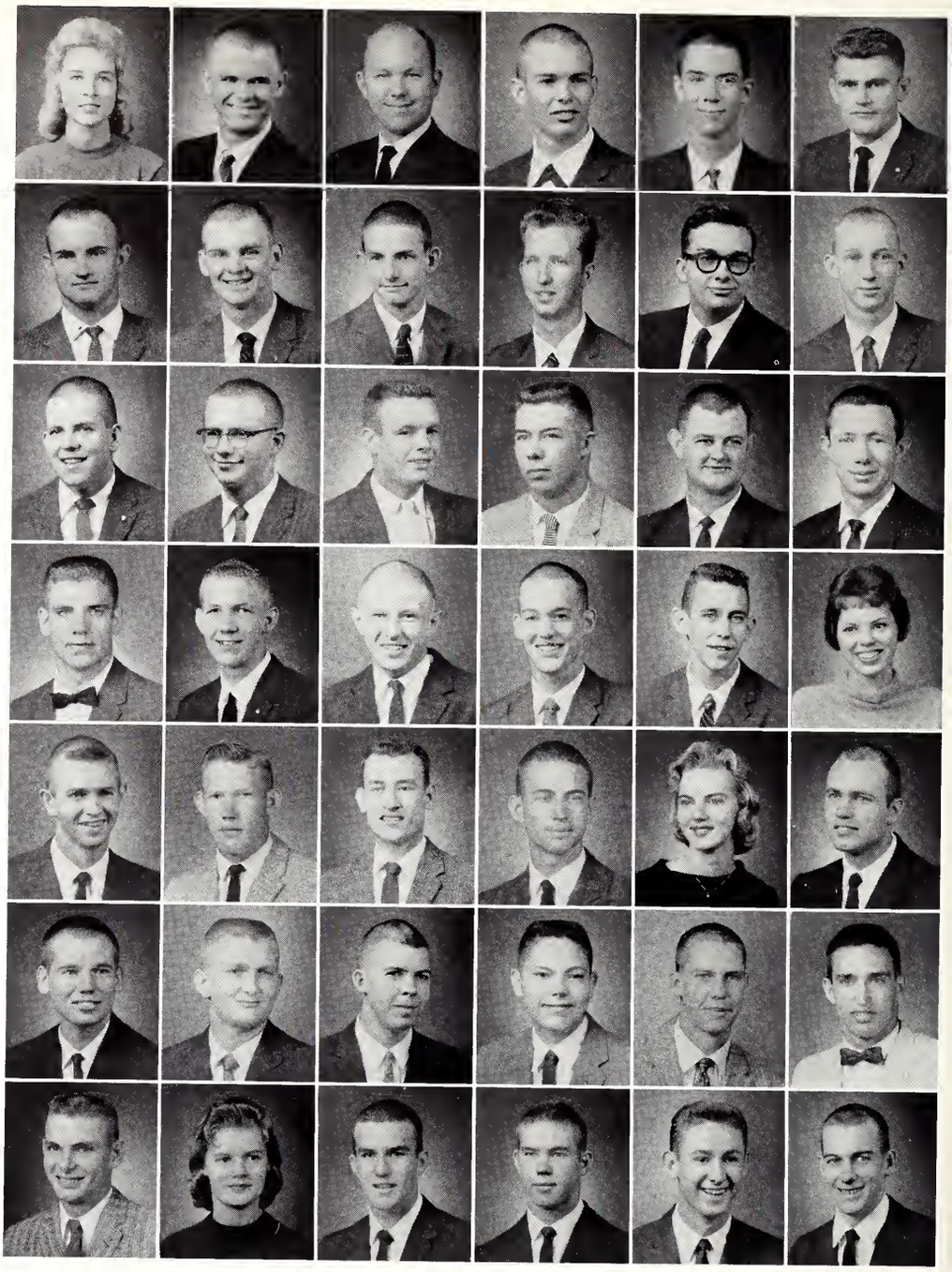

60 freshmen

Typical Freshman

Ole Miss Pep Rally

An MSU First

- HORNE, Doyle L. . . . Arts and Sci. . . . *Kosciusko*
  HOSKINS, Robert L. . . . Arts and Sci. . . . *Starkville*
  HOUSTON, Charles L. . . . Forestry . . . *Webb*
  HOWARD, Robbie L. . . . Forestry . . . *Baxterville*
  HOWELL, Larry J. . . . Ed. . . . *Ringgold, Ga.*
  HUDGINS, Bobby G. . . . Bus. . . . *Greenville*

- HUDSON, Larry A. . . . Ag. . . . *Kilmichael*
  HUGHES, John H. . . . Eng. . . . *Meridian*
  HUNNINGS, Vernon J. . . . Eng. . . . *Moss Point*
  HUNTER, Dorothy E. . . . Ed. . . . *Starkville*
  HUNTER, Steve W. . . . Eng. . . . *Hickory Flat*
  HUSLEY, Fabian V. . . . Eng. . . . *Biloxi*

- HUSSEY, James F. . . . Bus. . . . *Jackson*
  HUTCHINS, Charles E. . . . Bus. . . . *Gulfport*
  HUTCHISON, Charles A. . . . Eng. . . . *Greenville*
  HUTCHISON, Joseph S. . . . Arts and Sci. . . . *Greenwood*
  HUTTO, Randy . . . Ed. . . . *Birmingham, Ala.*
  INKSTER, Arthur R. . . . Bus. . . . *Jackson*

- INMON, Robert L. . . . Eng. . . . *Vardaman*
  IRONS, James D. . . . Ed. . . . *Brampton, Ontario, Canada*
  IRWIN, Jerry W. . . . Eng. . . . *Bentonia*
  IVY, Richard D. . . . Eng. . . . *Vance*
  JACKSON, Tommy S. . . . Eng. . . . *Jackson*
  JEFFREYS, Jeff . . . Bus. . . . *Jackson*

- JOHNSON, Charles R. . . . Bus. . . . *Philadelphia*
  JOHNSON, Ennis L. . . . Ag. . . . *Gulfport*
  JOHNSON, Exton R. . . . Bus. . . . *Clarksdale*
  JOHNSON, Gerald W. . . . Arts and Sci. . . . *Laurel*
  JOHNSON, Huber K. . . . Eng. . . . *Laurel*
  JOHNSTON, Jim S. . . . Forestry . . . *Memphis, Tenn.*

- JONES, Douglas W. . . . Eng. . . . *Jackson*
  JONES, Joan F. . . . Eng. . . . *Jackson*
  JONES, Otto M., Jr. . . . Eng. . . . *Jackson*
  JONES, Russell A. . . . Bus. . . . *Greenwood*
  JONES, Scott . . . Arts and Sci. . . . *Biloxi*
  JONES, Turner H. . . . Eng. . . . *Moss Point*

- JONES, William L. . . . Ag. . . . *Gallatin, Tenn.*
  JORDAN, Fulton A., Jr. . . . Arts and Sci. . . . *Jackson*
  JORDAN, Mack W. . . . Bus. . . . *Grenada*
  JOYNER, Judy A. . . . Arts and Sci. . . . *Philadelphia*
  JOSE, Julius P. . . . Bus. . . . *Clarksdale*
  KEITH, Kenneth R. . . . Arts and Sci. . . . *Anguilla*

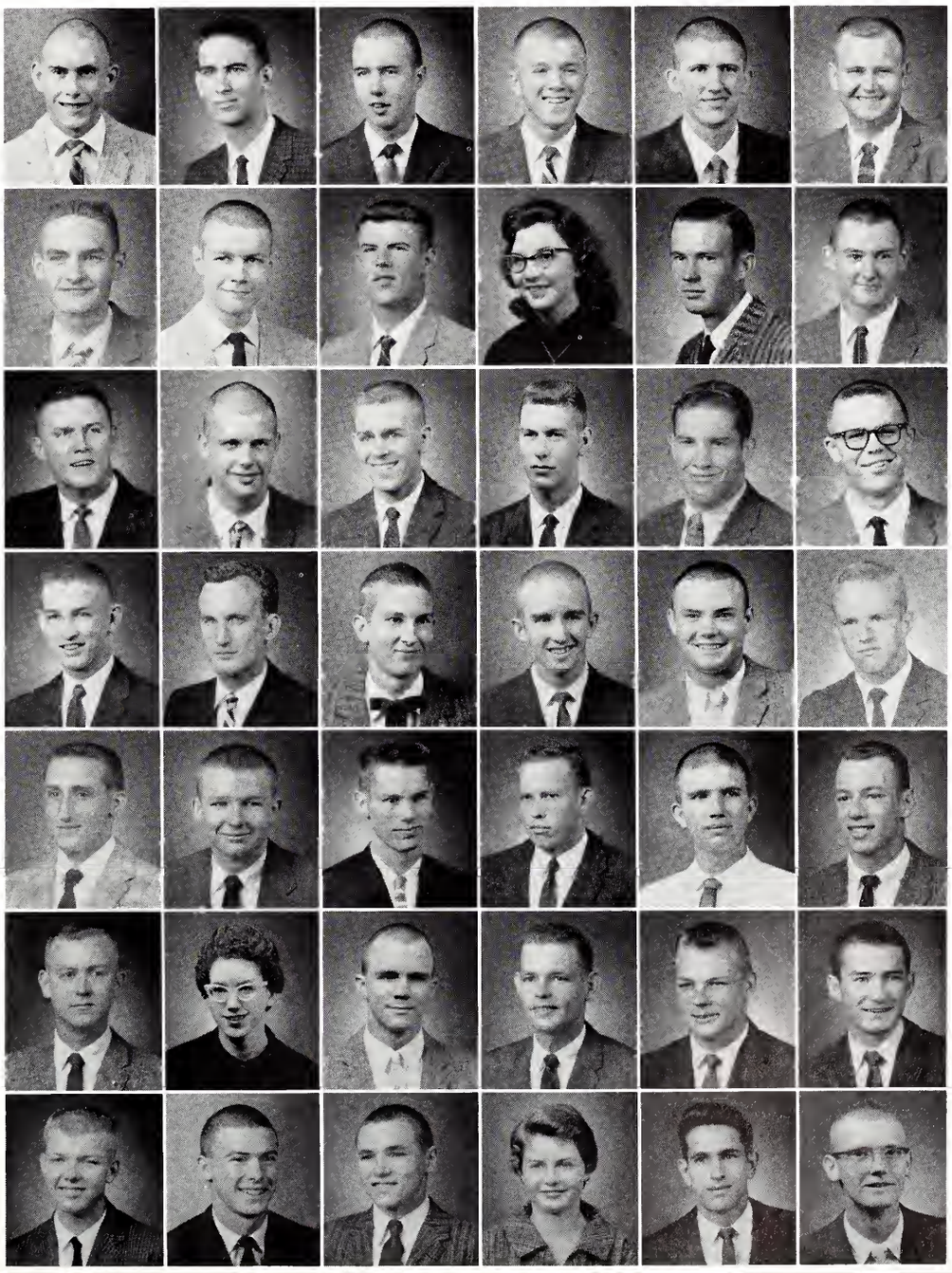

- KELLEY, James T. . . . Arts and Sci. . . . *Morton*
KELLEY, John R. . . . Arts and Sci. . . . *Morton*
KEMP, Samuel C. . . . Eng. . . . *Corinth*
KENNEDY, Tommy C. . . . Ag. . . . *Brandon*
KERN, Joseph C., III . . . Bus. . . . *Jackson*
KERR, Lucinda D. . . . Bus. . . . *Montrose*

- KIDD, William E. . . . Eng. . . . *Steens*
KIMBROUGH, Percy M. . . . Ag. . . . *Morgan City*
KIMBROUGH, Vernon K. . . . Eng. . . . *Winterville*
KINARD, Pearl M. . . . Arts and Sci. . . . *Louisville*
KING, George W. . . . Arts and Sci. . . . *Columbus*
KINNISON, Donald E. . . . Eng. . . . *Natchez*

- KIRK, Jack H. . . . Ag. . . . *Bentonia*
KIRK, Shirley Mae . . . Bus. . . . *Corinth*
KITCHENS, Larry W. . . . Ag. . . . *Utica*
KITTRELL, William J. . . . Arts and Sci. . . . *Baxterville*
KNIGHT, Albert J. . . . Eng. . . *Jackson*
KRAMER, Betty J. . . . Ed. . . . *Bay St. Louis*

- KRUEGER, Robert W. . . . Eng. . . . *Grenada*
LANGLINAIS, Kenny . . . Bus. . . . *Biloxi*
LANGLEY, Daniel R. . . . Eng. . . . *Houston*
LANGSTON, Lloyd G. . . . Arts and Sci. . . . *Pine Bluff, Ark.*
LAW, James A. . . . Eng. . . . *Aberdeen*
LAWRENCE, Thomas A. . . . Eng. . . . *Columbus*

- LAWRENCE, William D. . . . Ed. . . . *Birmingham, Ala.*
LEE, Charles H., Jr. . . . Eng. . . . *Canton*
LEE, Edward R. . . . Eng. . . . *Columbus*
LEGGE, Edward S. . . . Bus. . . . *Starkville*
LEGGETT, Archie W. . . . Arts and Sci. . . . *Long Beach*
LEWIS, Fredric A. . . . Arts and Sci. . . . *Columbus*

- LEWIS, Gene M. . . . Bus. . . . *Egypt*
LILLARD, Joseph E. . . . Eng. . . . *Parkin, Ark.*
LITTLE, Robert L. . . . Eng. . . . *Newhebron*
LIVINGSTON, James R. . . . Arts and Sci. . . . *Crosby*
LINDSEY, Lawrence K. . . . Bus. . . . *Doddsville*
LOCKETT, James F. . . . Eng. . . . *Biloxi*

- LOGUE, Louis H. . . . Eng. . . . *Vicksburg*
LONG, George L. . . . Ag. . . . *Brandon*
LONG, James S. . . . Arts and Sci. . . . *Meridian*
LONG, Linda S. . . . Ed. . . . *Starkville*
LOVE, Mary A. . . . Arts and Sci. . . . *Maben*
LOWERY, Jack E. . . . Ed. . . . *Sulligent, Ala.*

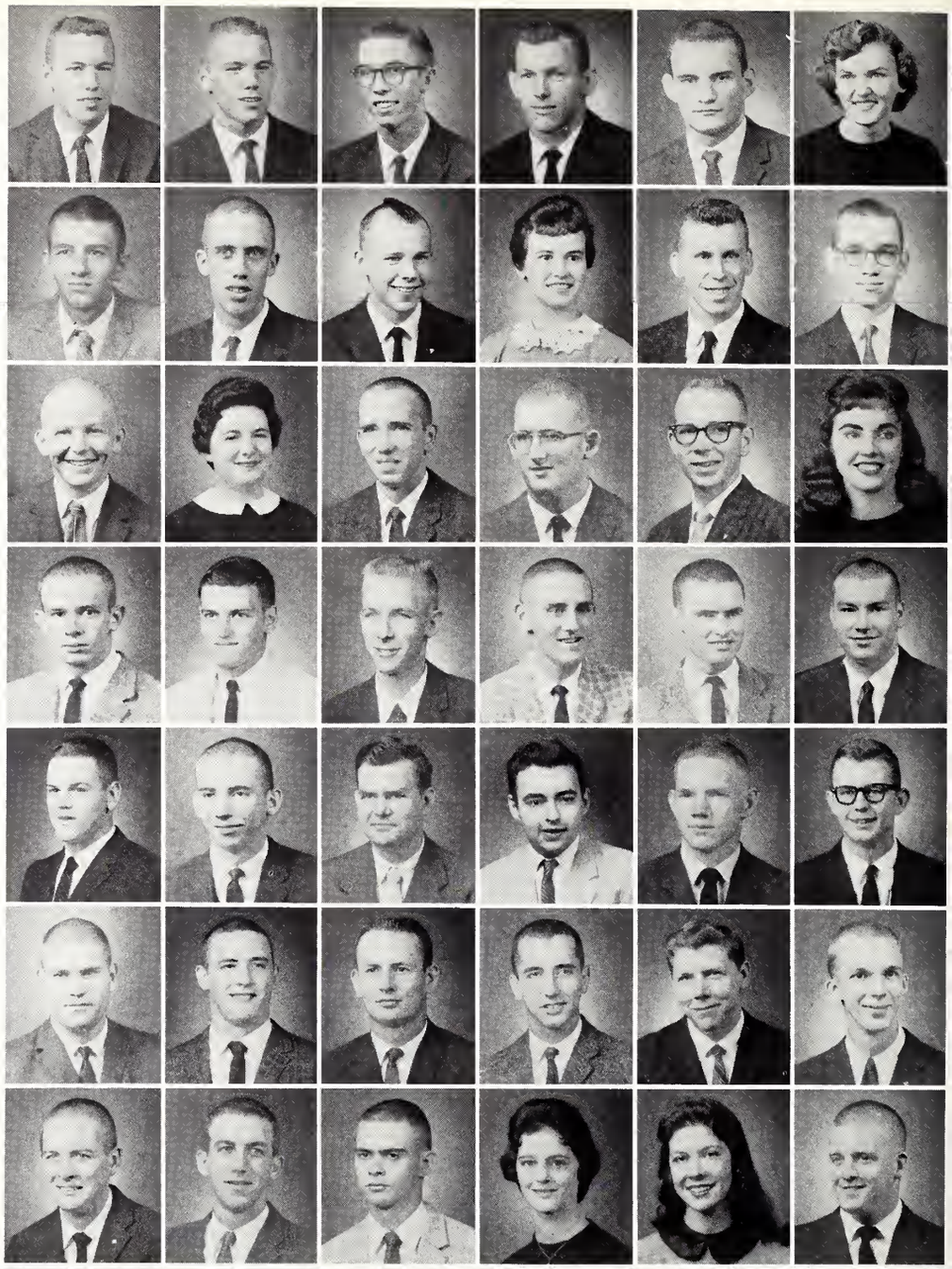

60 freshmen

It's painless, Faye.

Down, Boy

Up, Son

- LUM, Wong . . . Arts and Sci. . . . *Tunica*
  LUNDY, Frank, Jr. . . . Eng. . . . *Jackson*
  LUSK, Richard H. . . . Eng. . . . *Milan, Tenn.*
  LUTTRELL, Robert S. . . . Eng. . . . *Michigan City*
  LUTZ, Elsa J. . . . Eng. . . . *Cincinnati, Ohio*
  LYNN, Robert E. . . . Eng. . . . *Pascagoula*

- LYONS, William B. . . . Eng. . . . *Jackson*
  MAGEE, Aleita Ann . . . Arts and Sci. . . . *Magee*
  MAIER, Jim E. . . . Eng. . . . *Columbus*
  MALLEY, Jerry C. . . . Eng. . . . *Gulfport*
  MANNING, William C. . . . Eng. . . . *Biloxi*
  MARCUM, Milton . . . Ed. . . . *Tuscaloosa, Ala.*

- MARTIN, Charles L. . . . Arts and Sci. . . . *Pascagoula*
  MARTIN, William C. . . . Eng. . . . *Biloxi*
  MASON, Don E. . . . Eng. . . . *Jackson*
  MATTOX, Robert M. . . . Eng. . . . *Tupelo*
  MAULDIN, Joe K. . . . Arts and Sci. . . . *Laurel*
  MAXEY, Willie T. . . . Bus. . . . *New Albany*

- MAY, Douglas L. . . . Eng. . . . *Bay Springs*
  MAYFIELD, Samuel B. . . . Arts and Sci. . . . *Jackson*
  MAZINGO, Robert L. . . . Eng. . . . *Meridian*
  McCALLISTER, Thomas B. . . . Arts and Sci. . . . *West Point*
  McCARY, Paul L. . . . Bus. . . . *Egypt*
  McCORMICK, James B. . . . Bus. . . . *Grenada*

- McCOY, Robert E. . . . Eng. . . . *Jackson*
  McCRORY, Roderick . . . Arts and Sci. . . . *Hattiesburg*
  McDONALD, Celia J. . . . Bus. . . . *Sylacauga, Ala.*
  McELVEEN, William R., Jr. . . . Ag. . . . *Tylertown*
  McGEE, John B. . . . *Lockport, La.*
  McGONAGILL, Bobby J. . . . Eng. . . . *Grenada*

- McHANN, Bobby L. . . . Arts and Sci. . . . *Crystal Springs*
  McKAY, Walter J. . . . Eng. . . . *Jackson*
  McLAURIN, Samuel H. . . . Eng. . . . *Jackson*
  McLELLAN, Sam K. . . . Arts and Sci. . . . *Biloxi*
  McPHAIL, Johnny D. . . . Eng. . . . *Bruce*
  McREYNOLDS, Kenneth W. . . . Bus. . . . *Grenada*

- McREYNOLDS, Robert B. . . . Arts and Sci. . . . *Biloxi*
  McWILLIE, Thomas A. . . . Ag. . . . *Birmingham*
  MEEKS, Roy D. . . . Ag. . . . *Tiplersville*
  MEGEHEE, Jacob H. . . . Ag. . . . *Carriere*
  MELDEN, Sally B. . . . Ed. . . . *Nashville, Tenn.*
  MELLEN, Laurence Y. . . . Forestry . . . *Jackson*

- METCALFE, John L. . . . Ag. . . . *Tupelo*
  METTS, Harold K. . . . Ag. . . . *Oxford*
  MICHAEL, James T. . . . Eng. . . . *Jackson*
  MILLER, Raymond W. . . . Eng. . . . *Rolling Fork*
  MILLER, William R. . . . Eng. . . . *Charleston*
  MILLICAN, Henry A. . . . Eng. . . . *Millington, Tenn.*

- MILLSAPS, Hershel D. . . . Eng. . . . *West Point*
  MINKS, Roy H. . . . Bus. . . . *Liberty*
  MITCHELL, Bill . . . Bus. . . . *Valdosta, Ga.*
  MITCHELL, Jeffery J. . . . Bus. . . . *Columbus*
  MITCHELL, Jerry G. . . . Ag. . . . *Ellisville*
  MITCHELL, Leland N. . . . Eng. . . . *Kiln*

- MITCHELL, Lynda G. . . . Ed. . . . *Starkville*
  MOBLEY, Charles E., Jr. . . . Eng. . . . *Aberdeen*
  MOORE, Edward L. . . . Eng. . . . *Greenwood*
  MOORE, Marilyn L. . . . Arts and Sci. . . . *Starkville*
  MOORE, Neel A. . . . Eng. . . . *Forest City, Ark.*
  MOORE, Thomas E. . . . Eng. . . . *Okolona*

- MORGAN, James D. . . . Eng. . . . *Jackson*
  MORITZ, Bernard E., III . . . Eng. . . . *Natchez*
  MOWERS, Charles K. . . . Ed. . . . *Biloxi*
  MOZINGO, James R., Jr. . . . Eng. . . . *Laurel*
  MUDGE, Danny . . . Ed. . . . *Atlanta, Ga.*
  MULVIHILL, William C. . . . Bus. . . . *Tuscaloosa, Ala.*

- MURPHREE, Leo, Jr. . . . Ag. . . . *Greenwood*
  MURPHY, William H., Jr. . . . Eng. . . . *Jackson*
  MYATT, John W., Jr. . . . Eng. . . . *Purvis*
  MYERS, Marie E. . . . Arts and Sci. . . . *Corinth*
  NELMS, Larry T. . . . Eng. . . . *Corinth*
  NESLER, Ronald J. . . . Ag. . . . *Fayette*

- NEVSCHWANDER, Jack E. . . . Eng. . . . *Macon*
  NEWMAN, Samuel P. . . . Ag. . . . *Utica*
  NEWTON, William D., Jr. . . . Ag. . . . *Charleston*
  NICHOLS, Oren L. . . . Ag. . . . *Rolling Fork*
  NICHOLSON, Wonzie G. . . . Eng. . . . *Sandersville*
  NIX, Ann R. . . . Ag. . . . *Jackson*

- NIX, Jackie . . . Eng. . . . *Starkville*
  NOBLE, John A. . . . Bus. . . . *Hazlehurst*
  NORTON, Ronald B. . . . Bus. . . . *Columbia, Tenn.*
  NONNALLY, John H. . . . Eng. . . . *Starkville*
  O'DANIEL, Robert H. . . . Bus. . . . *Huntingburg, Ind.*
  OLDHAM, Sammy E. . . . Forestry . . . *Jackson*

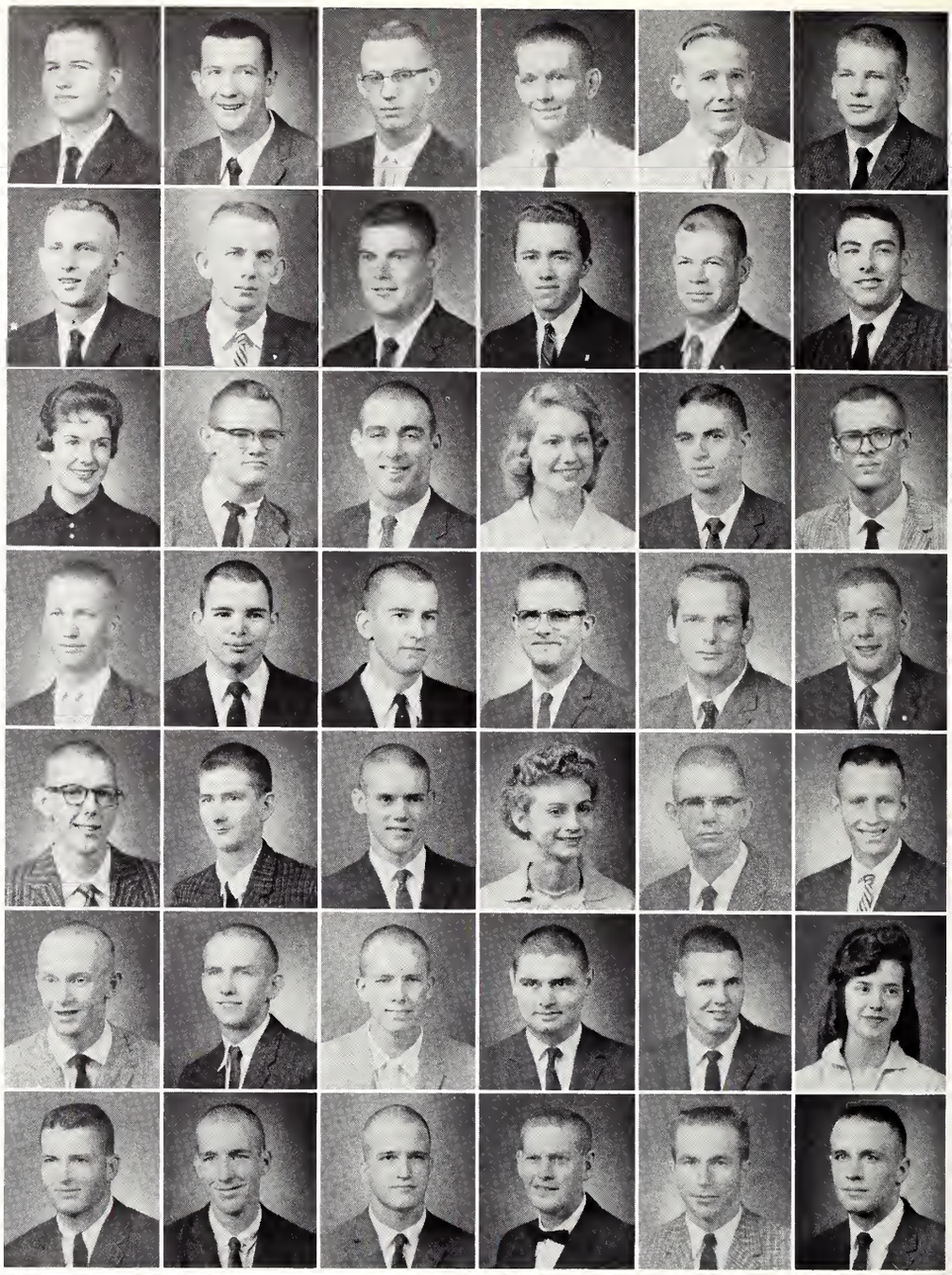

60 freshmen

Rush.

It's a snap, Papa Jim.

New View

- O'LEARY, Bill P. . . . Bus. . . . *Meridian*
  OLIVER, Billy F. . . . Ag. . . . *Weir*
  O'QUINN, Julius C. . . . Eng. . . . *Osyka*
  OSWALT, Karen . . . Ed. . . . *Mathiston*
  OSWALT, Willie R. . . . Ed. . . . *Columbus*
  OWEN, William D. . . . Arts and Sci. . . . *Jackson*

- OWENS, Wilborn J. . . . Eng. . . . *Greenville*
  PACE, Noble H. . . . Eng. . . . *Columbus*
  PAPIZAN, Stanley D. . . . Arts and Sci. . . . *Crystal Springs*
  PARKER, James H. . . . Eng. . . . *Meridian*
  PARKER, Janis E. . . . Arts and Sci. . . . *Chattanooga, Tenn.*
  PATTERSON, David W. . . . Eng. . . . *Rosedale*

- PATTERSON, Ruth A. . . . Arts and Sci. . . . *Benton*
  PAUL, Albert . . . Eng. . . . *Greenville*
  PEALE, William W. . . . Eng. . . . *Natchez*
  PERKINS, Harry J. . . . Arts and Sci. . . . *Laurel*
  PERRY, Earl B., Jr. . . . Arts and Sci. . . . *Rolling Fork*
  PETERSON, James A., Jr. . . . Eng. . . . *Vero Beach, Fla.*

- PETERSON, Richard A. . . . Eng. . . . *Forrest City, Ark.*
  PETTY, Peggy A. . . . Ed. . . . *Starkville*
  PFALTZ, William G. . . . Eng. . . . *Lititz, Pa.*
  PHILLIPS, Roy E. . . . Eng. . . . *Amory*
  PHILLIPS, Roy S. . . . Bus. . . . *Macon*
  POINDEXTER, Billy . . . Bus. . . . *Milan, Tenn.*

- POLEWODA, Leon, Jr. . . . Bus. . . . *Greenwood*
  PONDER, Elanor Jr. . . . Ed. . . . *Starkville*
  PORTER, William B. . . . Arts and Sci. . . . *Jackson*
  PORTERA, Anthony J. . . . Arts and Sci. . . . *West Point*
  POWELL, James C. . . . Arts and Sci. . . . *Lumberton*
  POWERS, William E. . . . Bus. . . . *Jackson*

- PRATHER, Robert L. . . . Ed. . . . *Martinsville, Ind.*
  PRICHARD, Joseph G. . . . Ag. . . . *Inverness*
  PRISOCK, Edward C. . . . Eng. . . . *Louisville*
  PROCTOR, Billy G. . . . Eng. . . . *Saulsbury, Tenn.*
  PRUDE, Irvin B. . . . Bus. . . . *Tupelo*
  PRYOR, Lon . . . Arts and Sci. . . . *Slate Springs*

- RANIER, I. Jeirenne . . . Ed. . . . *Meridian*
  RANAGER, Tommy . . . Bus. . . . *Meridian*
  RANDLE, William F. . . . Arts and Sci. . . . *Aberdeen*
  RATLIFF, Edward C. . . . Eng. . . . *Clinton*
  RAWLINSON, James M. . . . Ed. . . . *Citronelle, Ala.*
  RAY, Robert G. . . . Eng. . . . *Houston*

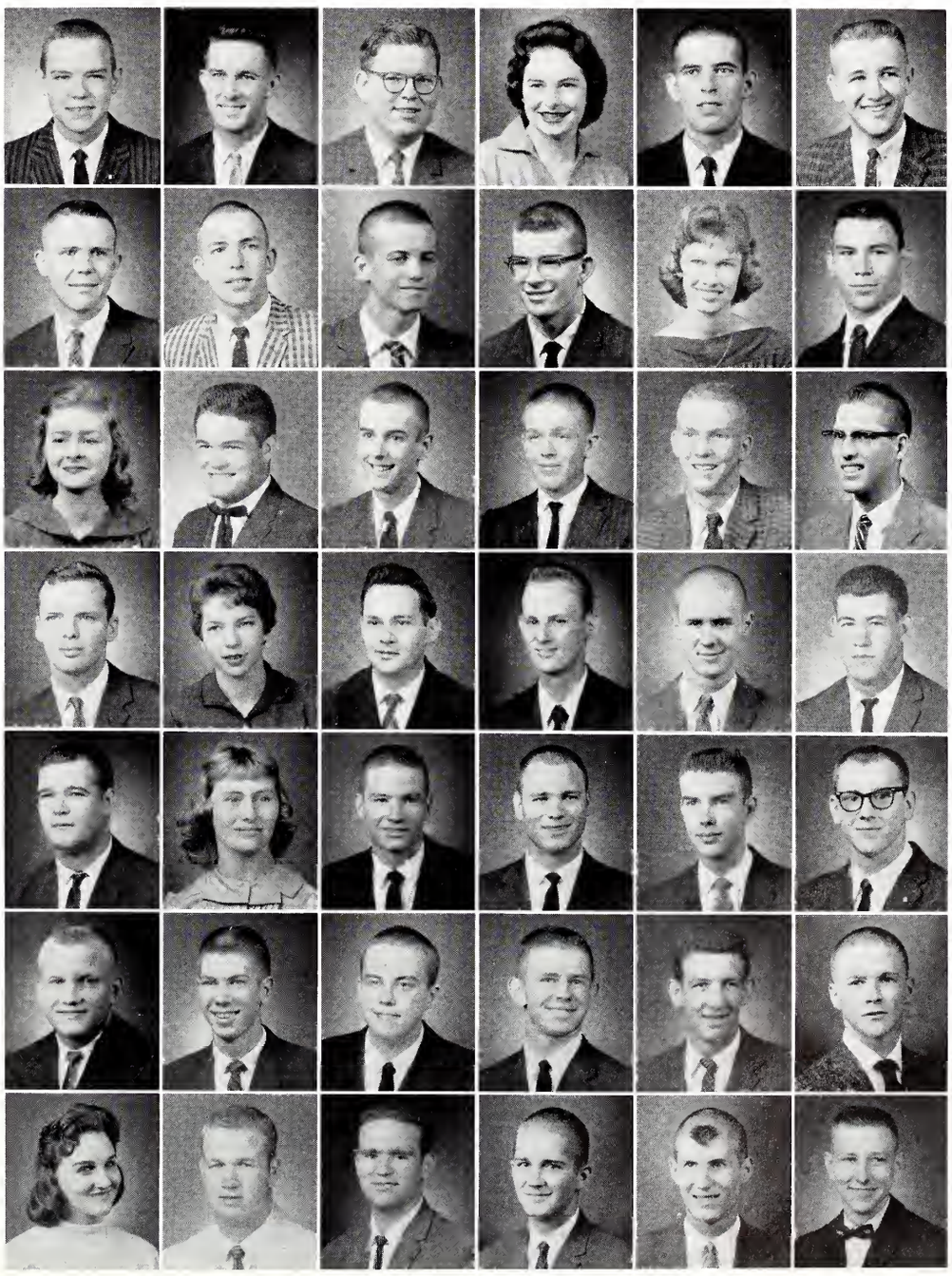

- REAVER, Clarence E., Jr. . . . Arts and Sci. . . . *Gulfport*
  REDD, Robert F. . . . Eng. . . . *Pascagoula*
  REEDER, Ellis A. . . . Bus. . . . *Pontotoc*
  RHODES, Leon E. . . . Bus. . . . *Natchez*
  RHYNE, Vernon T. . . . Eng. . . . *LaMarque, Tex.*
  RICHARDS, Gerald . . . Eng. . . . *Biloxi*

- RILES, Bobby R. . . . Arts and Sci. . . . *Laurel*
  RIVERS, Jack M. . . . Eng. . . . *Petal*
  ROBERSON, William H. . . . Arts and Sci. . . . *Minter, City, Miss.*
  ROBERTS, Barclay P. . . . Eng. . . . *Jackson*
  ROBERTS, Mary Diane . . . Arts and Sci. . . . *Selmer, Tenn.*
  ROBIDEAU, Robert G. . . . Arts and Sci. . . . *Canton*

- ROBINSON, Hyman L. . . . Forestry . . . *Jackson*
  ROGERS, Ross W. . . . Arts and Sci. . . . *Pascagoula*
  ROGERS, Tommy G. . . . Arts and Sci. . . . *Sumner*
  RUFFIN, Sallie A. . . . Ed. . . . *Starkville*
  RUMMEL, George A. . . . Ed. . . . *Columbus*
  RUSHING, Ralph C., Jr. . . . Arts and Sci. . . . *Starkville*

- RUSHING, Virginia P. . . . Ed. . . . *Columbia*
  RUSSUM, Charles P. . . . Arts and Sci. . . . *Pascagoula*
  SANDERS, Robert B. . . . Ag. . . . *Glendora*
  SANFORD, Carl . . . Forestry . . . *Gaylesville, Ala.*
  SANGER, Robert H. . . . Ag. . . . *Hickman, Ky.*
  SAUCIER, James K. . . . Ag. . . . *Meridian*

- SCALES, James W., Jr. . . . Arts and Sci. . . . *Starkville*
  SCALES, Joyce T. . . . Ed. . . . *Starkville*
  SCARBOROUGH, Brenda J. . . . Ed. . . . *Jackson*
  SCARBOROUGH, Joseph L. . . . Eng. . . . *Pascagoula*
  SCHILLING, Prentiss E. . . . Ag. . . . *Progress*
  SCHNAITER, Warren . . . Ed. . . . *Martinsville, Ind.*

- SCOTT, Thomas V. . . . Ag. . . . *Mayersville*
  SEALE, Jackie . . . Eng. . . . *Gloster*
  SEELBINDER, Mary C. . . . Ag. . . . *Memphis, Tenn.*
  SEITZ, Thomas B. . . . Eng. . . . *Starkville*
  SELBY, John L. . . . Arts and Sci. . . . *Charleston*
  SEMMES, Ionatius W. . . . Arts and Sci. . . . *Meridian*

- SEWELL, James W. . . . Arts and Sci. . . . *Runnelstown*
  SEYMOUR, James P. . . . Bus. . . . *Jackson*
  SHEPHERD, Donald W. . . . Arts and Sci. . . . *Columbia*
  SHIELDS, Richard V., III . . . *Moss Point*
  SHIPP, James L. . . . Eng. . . . *Clarksdale*
  SHOEMAKER, John A. . . . Eng. . . . *Laurel*

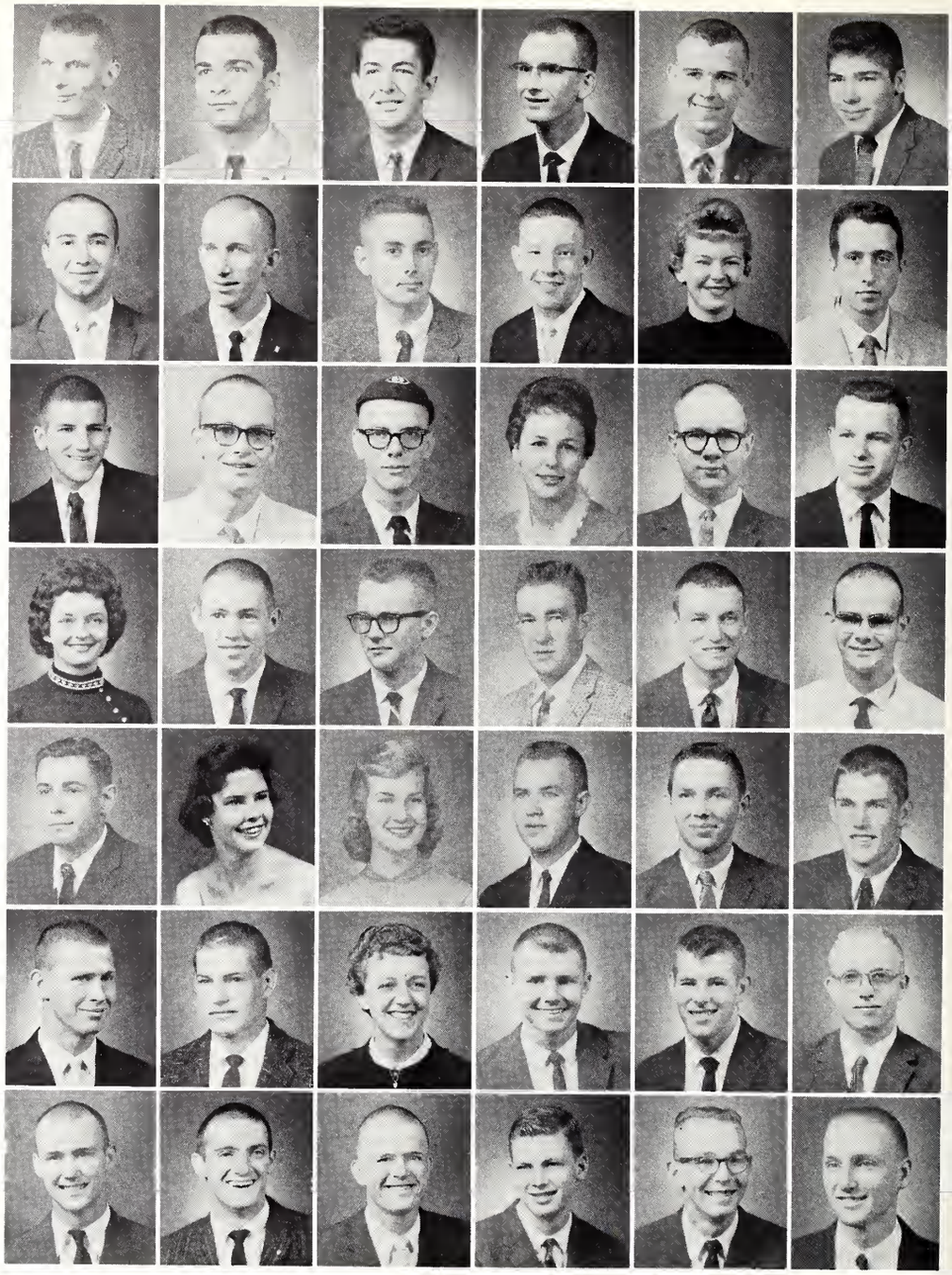

60 freshmen

Eat hearty, fellows.

Formals!

Formal!

- SHOWS, Robert C., Jr. . . . Ed. . . . *Brookhaven*
  SIGLER, Larry . . . Ed. . . . *Jeffersonville, Ind.*
  SIMMONS, Jesse R. . . . Ag. . . . *Rector, Ark.*
  SIMMONS, Glen A. . . . Ag. . . . *Columbia*
  SIMMONS, John P. . . . Eng. . . . *Aliceville, Ala.*
  SIMMONS, Walter J. . . . *Magnolia*

- SIMPSON, Larry T. . . . Eng. . . . *Ashland*
  SIMS, Clifton P. . . . Arts and Sci. . . . *Columbus*
  SIMS, Joseph H. . . . Eng. . . . *Laurel*
  SINCLAIR, William F. H. . . . *Brandon*
  SISTRUNK, Jerry E. . . . Eng. . . . *Sebastopol*
  SLAY, Julian L., Jr. . . . Eng. . . . *Quitman*

- SMITH, Bobby J. . . . Arts and Sci. . . . *Glencoe, Ala.*
  SMITH, David M. . . . Eng. . . . *Natchez*
  SMITH, James A. . . . Arts and Sci. . . . *Jackson*
  SMITH, Johnny F. . . . Ed. . . . *Louisville*
  SMITH, Melvin S. . . . Eng. . . . *Artesia*
  SMITH, Reggie K. . . . Eng. . . . *Brookhaven*

- SMITH, Robert B., Jr. . . . Ag. . . . Como
  SMITH, Robert C. . . . Arts and Sci. . . . *Meridian*
  SMITH, Ruben R. . . . Ag. . . . *Fayette*
  SMITH, Thomas J. . . . Eng. . . . *Crosby*
  SPARKS, John . . . Forestry . . . *Tuscaloosa, Ala.*
  SPEIGHTS, Eddie W. . . . Eng. . . . *Prentiss*

- SPENCER, Thomas G. . . . Eng. . . . *Magee*
  SPENCER, William A. . . . Eng. . . . *Hattiesburg*
  SPRUILL, Jimmy D. . . . Eng. . . . *Mayresville*
  STANDARD, James C. . . . Eng. . . . *Moss Point*
  STANLEY, Earl A., III . . . *Columbus*
  STARR, John W. . . . Ag. . . . *Jackson*

- STEELE, Royce O. . . . Eng. . . . *Nettleton*
  STEPHENS, Mary F. . . . Ed. . . . *Lexington*
  STEPHENSON, Odell K., Jr. . . . Eng. . . . *Corinth*
  STEVENS, Sandra K. . . . Arts and Sci. . . . *Laurel*
  STEVENSON, Robert C. . . . Eng. . . . *Corinth*
  STEWART, Syble J. . . . Ed. . . . *Starkville*

- STOGNER, James R. . . . Arts and Sci. . . . *Crystal Springs*
  STOKER, Dewey H. . . . Eng. . . . *Kilmichael*
  STRODD, W. D. . . . Eng. . . . *Lake*
  STRONG, Harris I., Jr. . . . Eng. . . . *Memphis, Tenn.*
  STUART, Clyde E., Jr. . . . Bus. . . . *Starkville*
  SULLIVAN, Darr F. . . . Eng. . . . *Pascagoula*

- SUMMEROOR, Augustus, R., Jr. . . . Eng. . . . *Ashland*
SUTTLE, Thomas H., Jr. . . . Eng. . . . *Jackson*
SUTTON, James C. . . . Eng. . . . *Robinsonville*
SWAYZE, Carl C. . . . Ag. . . . *Benton*
SYKES, Jimmy B. . . . Eng. . . . *Indianola*
VANCE, Edward E. . . . Eng. . . . *Collinsville*

- VAN NORMAN, Jimmy H. . . . Bus. . . . *McComb*
VEAL, Roy A. . . . Eng. . . . *Tarrant, Ala.*
VICKERS, Betty H. . . . Ed. . . . *Starkville*
VIEH, Charles E. . . . *Memphis, Tenn.*
VINCENT, George A. . . . Eng. . . . *Laurel*
VON SEUTTER, Harriette L. . . . Bus. . . . *Starkville*

- TANT, Lucy A. . . . Ed. . . . *Starkville*
TARTER, Norman P. . . . Eng. . . . *Summit*
TAYLOR, Robert L. . . . Bus. . . . *Greenville*
TAYLOR, William M., Jr. . . . Ed. . . . *Columbus*
TEEL, Carl J. . . . Eng. . . . *Red Banks*
TERRELL, Amos H. . . . Eng. . . . *Memphis, Tenn.*

- TERRY, William W. . . . Eng. . . . *Columbia*
THOMAS, Richard W. . . . Eng. . . . *Senatobia*
THOMPSON, Bonnie S. . . . Ed. . . . *Maben*
THOMPSON, James H. . . . Eng. . . . *Hernando*
THURMOND, William E. . . . Bus. . . . *Lexington*
TOLAR, Neal J. . . . Arts and Sc. . . . *Jackson*

- TREVATHAN, Vernon L. . . . Eng. . . . *Meridian*
TRIMBLE, William F. . . . Bus. . . . *Jackson*
TRUITT, Howard H., Jr. . . . Eng. . . . *Durant*
TRUSSELL, Robbie L. . . . Bus. . . . *Grenada*
TUBB, Albert H. . . . Eng. . . . *Columbus*
TURNAGE, Neill E. . . . Eng. . . . *Jackson*

- WADE, Bobby L. . . . Eng. . . . *Slate Spring*
WALKER, Ellis G. . . . Eng. . . . *Collinsville*
WALKER, George G. . . . Arts and Sc. . . . *Starkville*
WALKER, Ronald . . . Ed. . . . *Leeds, Ala.*
WALKER, Thomas G. . . . Eng. . . . *Greenwood*
WALLACE, Howard B., Jr. . . . Eng. . . . *Laurel*

- WALLACE, Phillip K. . . . Eng. . . . *Hattiesburg*
WALTERS, Hal, W. . . . Eng. . . . *Laurel*
WALTERS, Ronnie C. . . . L. Arts . . . *Laurel*
WALTMAN, Martin R., Jr. . . . Eng. . . . *Drew*
WANAMAKER, James E. . . . Eng. . . . *Clarksdale*

- WARD, Marara F. . . . Ed. . . . *Yardaman*
WARE, Donald W. . . . Eng. . . . *Winona*
WARREN, Charles R. . . . Eng. . . . *Hattiesburg*
WARREN, Kenneth I. . . . Eng. . . . *Brandon*
WATKINS, Russell W. . . . Eng. . . . *Pascagoula*
WATSON, John J. . . . Eng. . . . *Brookhaven*

- WATTS, Robert R. . . . Ag. . . . *Kosciusko*

60 freshmen

- WEATHERBY, Nathaniel F. . . . Forestry . . . *Canton*
WEAVER, Mackie . . . Ed. . . . *Houston*
WEIDE, Wayne W. . . . Arts and Sci. . . . *Pascagoula*
WELFORD, George R. . . . Eng. . . . *Lucedale*
WELLE, Douglas L. . . . Eng. . . . *Lawton, Okla.*
WELLS, Melvin H. . . . Eng. . . . *Kreole*

- WELLS, Richard B. . . . Eng. . . . *Paris, Ontario, Canada*
WELLS, Robert D., Jr. . . . Arts and Sci. . . . *Jackson*
WELLS, Robert W. . . . Arts and Sci. . . . *Laurel*
WERBY, Michael F. . . . Eng. . . . *Yazoo City*
WHEELER, James B. . . . Arts and Sci. . . . *Onward*
WHEELER, James D. . . . Eng. . . . *Columbus*

- WHITE, Donald R. . . . Bus. . . . *Morton*
WHITE, Freda M. . . . Ed. . . . *Tallulah, La.*
WHITE, James A. . . . Bus. . . . *Leesville, La.*
WHITE, Robert A. . . . Eng. . . . *Columbus*
WHITE, Robert E. . . . Forestry . . . *Charleston*
WHITE, William S. . . . Eng. . . . *Jackson*

- WHYTE, Harry M. . . . Bus. . . . *Jackson*
WICKS, Edgar E. . . . Bus. . . . *Leland*
WILBANKS, Jerry W. . . . Bus. . . . *Corinth*
WILBANKS, Jimmy W. . . . Bus. . . . *Corinth*
WILLIAMS, Billy D. . . . Eng. . . . *Jackson*
WILLIAMS, Cordell H. . . . Ag. . . . *Jackson*

- WILLIAMS, David L. . . . Arts and Sci. . . . *Philadelphia*
WILLIAMS, Etta M. . . . Ed. . . . *Louisville*
WILLIAMS, Frank C. . . . Bus. . . . *Gainesville, Fla.*
WILLIAMS, Kenneth G. . . . Eng. . . . *Ashland*
WILLIAMS, Max J. . . . Eng. . . . *Gulfport*
WILLIAMS, Winston D. . . . Ed. . . . *Leakesville*

- WILLIFORD, James R. . . . Eng. . . . *Helena, Ark.*
WILSON, Grady W. . . . Arts and Sci. . . . *Enid*
WILSON, Jimmy G. . . . Bus. . . . *Cherry Valley, Ark.*
WINSTEAD, Robert M. . . . Eng. . . . *Jackson*
WISE, Jimmy F. . . . Bus. . . . *Jackson*
WOLVERTON, Larry E. . . . Arts and Sci. . . . *Jackson*

- WOMBLE, Carl C. . . . Arts and Sci. . . . *Senatobia*
WOO, Michael . . . Arts and Sci. . . . *Inverness*
WOOD, James P. . . . Arts and Sci. . . . *Laurel*
WOODRUFF, Charlie D. . . . Ag. . . . *West Memphis, Ark.*
WOODS, James E. . . . Ed. . . . *Byhalia*
WOOLRIDGE, Carolyn A. . . . Arts and Sci. . . . *West Point*

- WORTHINGTON, William R. . . . Bus. . . . *Clarksdale*
WRIGHT, Monroe M. . . . Eng. . . . *Hattiesburg*
YARIAN, Don C. . . . Ed. . . . *Bremen, Ind.*
YEATMAN, Shelby H. . . . Eng. . . . *Starkville*
YOUNG, Freddie E. . . . Eng. . . . *Memphis, Tenn.*
YOUNG, Russ E. . . . *Marietta, Ga.*

- YOUNGBLOOD, Jeff W. . . . Eng. . . . *Forest*
YOUNGER, Kenneth L. . . . Eng. . . . *Columbus*

features

jerry graves

MR. MISSISSIPPI STATE UNIVERSITY

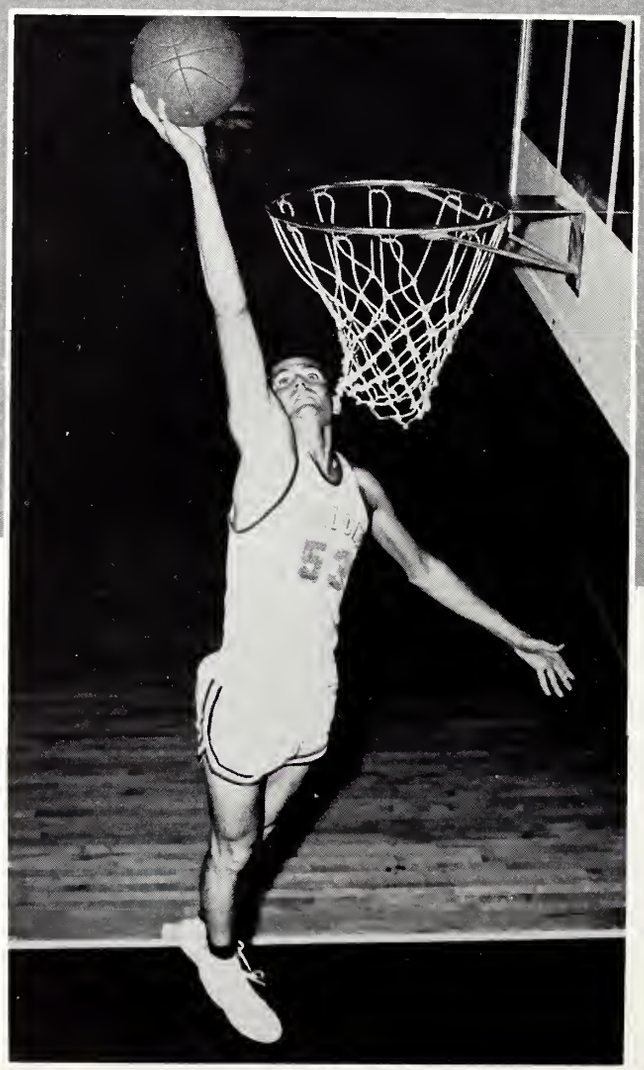

Jerry, of Lexington, Tenn., is best known to his fellow students as an outstanding basketball player and a member of the SEC All-Sophomore team. He was on the high school All American team and holds the Tennessee high school record for highest average per game of 34.94 points.

Jerry, who is a junior in the School of Education, is co-captain of the basketball team, a member of the "M" club, and has been listed on the Dean's List. Jerry's favorite class is speech, where he serves as president of the class.

Jerry is also an active participant in intramural sports. He was a catcher on last year's championship intramural softball team and went to the semi-finals of the tennis tournament.

shirley ray

MISS MISSISSIPPI STATE UNIVERSITY

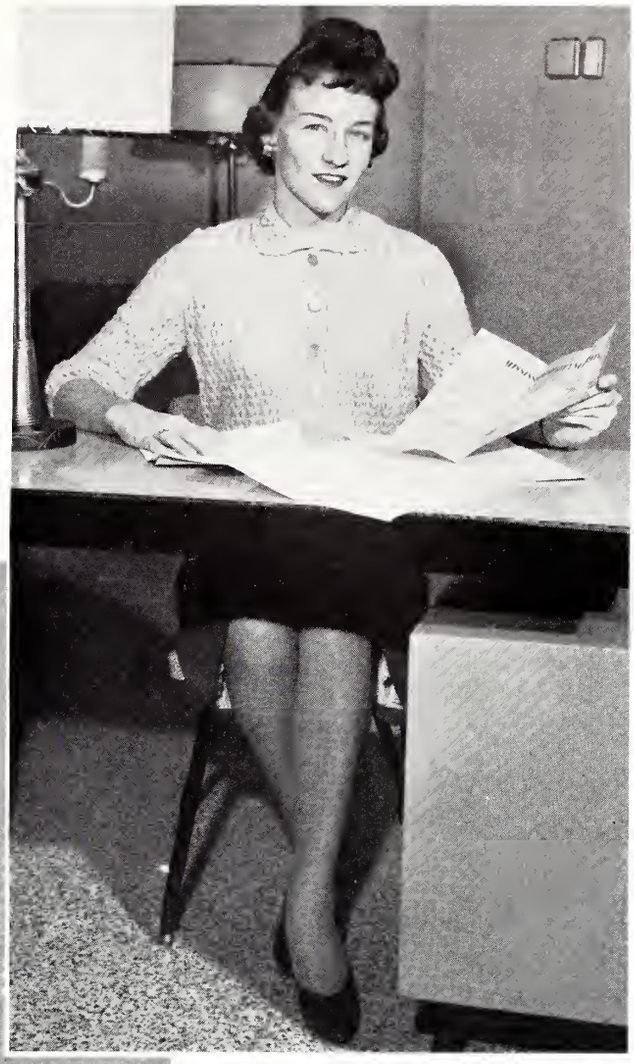

Shirley, of Pascagoula, has been active in many campus activities during her four years at Mississippi State. She is serving her second year as business manager of the Reflector and is a member of the Student Council, president of Cardinal Key and secretary of the Senior Class. She is a member of the YWCA Cabinet, vice president of Women's Student Government, secretary of Mississippi Inter-Collegiate Council for two years, and was a two-year delegate to the Associated Collegiate Press Convention.

As a senior in the School of Business, Shirley is a member of the Commerce Cabinet and has been listed on the President's List five times and the Dean's List once. Past social activities include: vice president and publicity chairman of the BSU, president of Co-Ed Club, three years in accounting club, and three years in the choir.

Shirley's campus accomplishments and honors gained her recognition in "Who's Who In American Colleges and Universities."

beauty

ann
mayfield

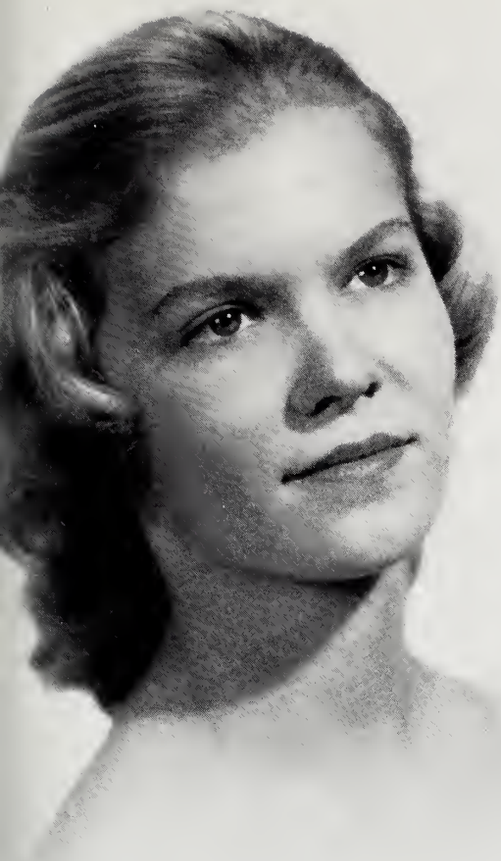

beauty

martha
joyce
vance

beauty

pat
parker

beauty

shirley
walker

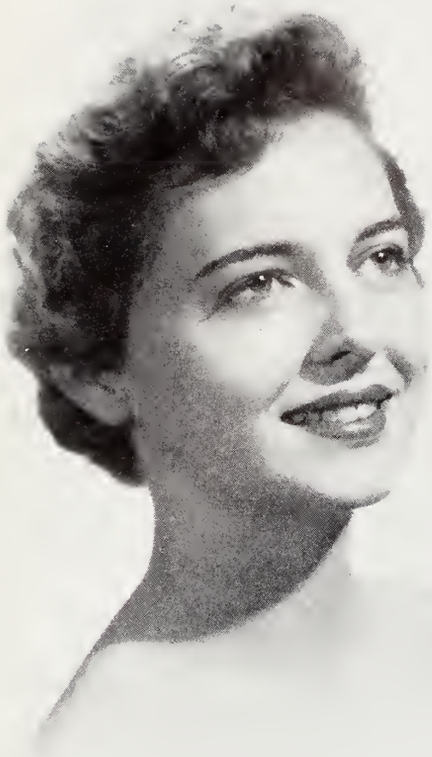

beauty

patsy
dempsey

favorites

betty
hugh
eidt

aleita
ann
magee

nina
dallas

carolyn woolridge

patsy mccamey

lamar savely

carolyn mcraney

carolyn ruffin

connie anderson

gloria collum

organizations

First Row, left to right: Ray, Flurry, Carr, Wade, Veazey, Russell, Cobb. *Second Row:* Jones, Manuel, Milner, McDonald, Childress, Hood, Tomlinson, Farrell, Scott, Hickman, Stewart, S. Barry, McReynolds, Moore. *Third Row:* Granthan, Peterson, Pilgrim, Brodk. *Fourth Row:* Littlejohn, Foote, Davis, H. Bland, Kennedy, Quinn, Neal, Easom. *Fifth Row:* Adams, Johnson, Virden, Hughes, Kellar, Johnson. *Sixth Row:* Magee, Huey, Cummings, , Simmons, Carr. *Seventh Row:* Metts, Broom, Welch, Vanderford, Watford, H. Brown, Lowry, Barron, Porter. *Eighth Row:* Miller, Luckett, McBride, J. Hall, Williams, Hitt, Bond, Mosly. *Ninth Row:* Robertson, Hughes, J. Bland, Smith, Cochran, Blum.

accounting club

OFFICERS

RONALD C. WADE ..... President
JAMES E. CARR ..... Vice President
CHARLES M. VEAZEY ..... Secretary-Treasurer

The Accounting Club is composed of students interested in the profession of accounting. Its purpose is to promote fellowship among accounting majors. Also, representatives from public and private accounting fields are invited at regular intervals to address the club. These speakers not only enlighten the members as to the possibilities in the different fields of accounting, but provide knowledge and acquaintance of outstanding accountants throughout the state.

FACULTY MEMBERS

W. L. Cross—*Faculty Advisor*

W. W. Littlejohn

W. A. Simmons

Julian Williams—*Faculty Advisor*

MEMBERS

Adams, Joseph H., Jr.
Allen, Bascom L.
Baker, Bobby L.
Barkley, Kenneth R.
Barnett, Steve L.
Barron, Johnny R.
Barry, Samuel C.
Bernardi, John
Bland; Howard M.
Bland, Jacob L.
Blum, Henry S.
Boling, L. D.
Bond, James F.
Brewer, James P.
Briggs, Gary E.
Brock, Robert S.
Broome, James C.
Brown, Edward
Brown, George H., Jr.
Carr, James E.
Carr, Bailey V.
Carron, Richard B.
Childress, Willie F.
Cleveland, Charles L.
Cobb, Anne P.
Cochran, William A.
Cozart, Robert K.
Crockett, Larry L.
Cudd, Richard A.
Cummings, Holmes E.
Davis, Williams B.
Eason, Albert G.
Eggert, Charles W.
Emerson, Ralph W.
Evans, Lane L.
Epting, Sammy L.
Farrell, Joseph P.
Ford, Robert L.
Gillon, William H.
Grantham, Walter E.
Greene, William A.
Hall, John W.
Harvey, William W.
Hardy, James R.
Haygood, Billy H.
Henderson, James K.
Hickman, Albert W.
Hitt, Rinford G.
Hood, Billy M.
Hoover, Don
Howard, Robert H.
Huey, Gary N.
Hughes, Carl R.
Hughes, David W.
Jackson, Larry N.
Johnson, Jackie M.
Johnson, James W.
Jones, Allen R.
Jones, Gerald B.
Kennedy, Carl W.
Kimbrough, Lester P.
Luckett, William S.
Lusk, John M., Jr.
McBride, Jimmy
McDonald, Reginald F.
McGeoy, John P., Jr.
McReynolds, Charles F.
Magee, Joe A.
Manuel, Wayne A.
Martin, Thomas A.
Massey, Walter R.
Metz, Charles T.
Miller, Fred D.
Milner, Loyce W.
Moore, John T., Jr.
Mosby, Bill R.
Neal, Robert B., Jr.
Olmsted, Don W.
Peterson, John G.
Philley, Wiley
Pilgrim, Robert G.
Porter, Charles W.
Prince, John F.
Prude, Irvin B.
Ray, Shirley D.
Robertson, James N.
Robinson, James L.
Serio, Charlie A.
Scott, Robert H.
Slater, Lewis E.
Smith, Clarence M.
Smith, James N.
Smith, John W.
Stewart, Billy G.
Thompson, James L.
Thurmond, William E.
Vanderford, Bobby W.
Tomlinson, Thomas R.
Varner, Arthur S., Jr.
Veazey, Charles M.
Virden, Wilson M., Jr.
Wade, Ronald C.
Ward, Ronald K.
Watford, Joe E.
Welch, Stanley E., Jr.
Williams, Sammy G.
Williams, Wilford L.
Wilson, Paul
Windham, Jerry E.

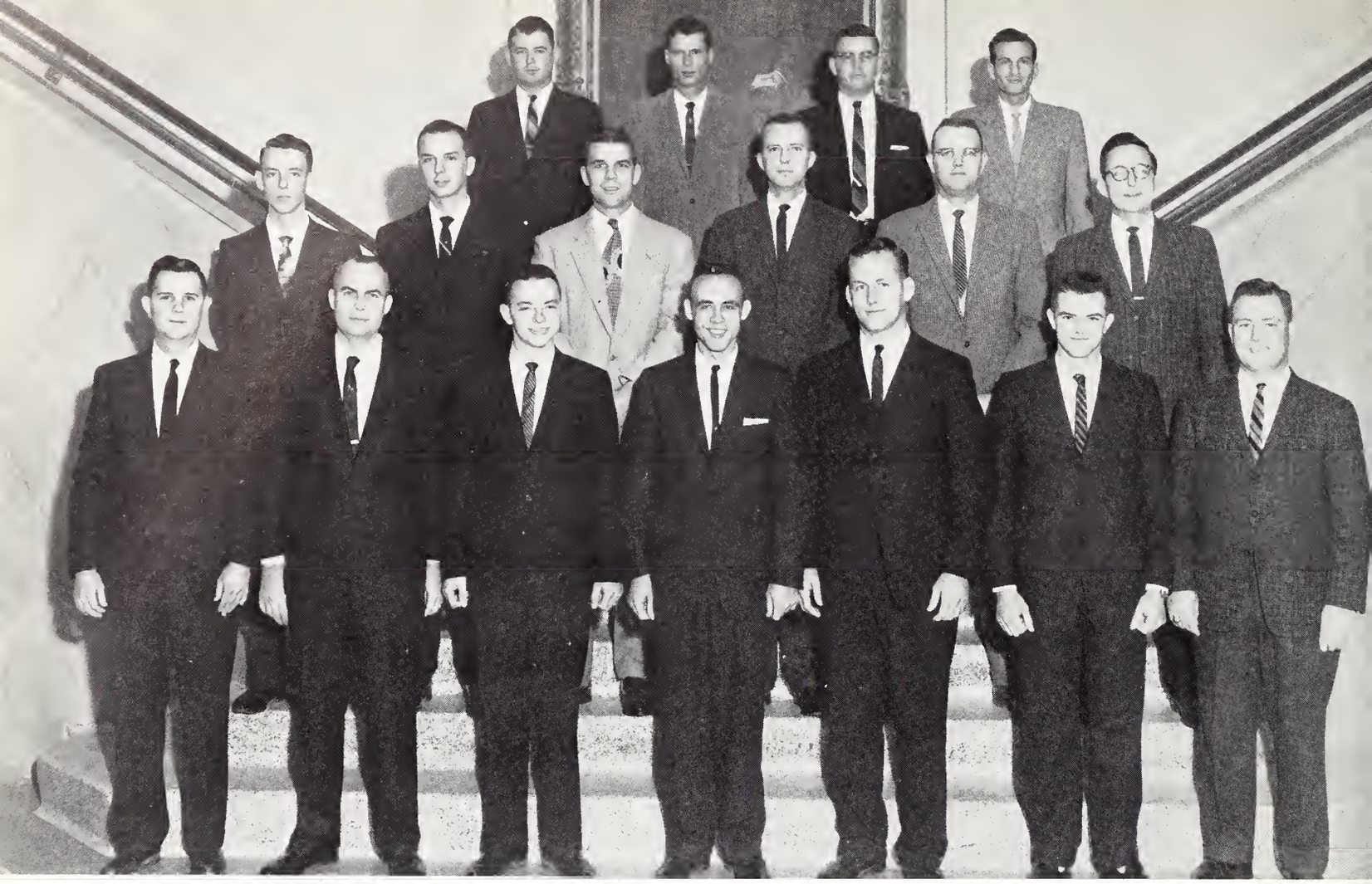

american farm economic association

The Student Section of the American Farm Economics Association is composed of students in Agricultural Economics and Administration. Faculty members, Graduate students and research personnel are granted associate membership.

The purposes of the organization are: To stimulate interest in the profession of Agricultural Economics among students of that and other related fields; to foster a spirit of cooperation and mutual helpfulness among students in Agricultural Social Sciences; to provide an opportunity for wide acquaintance among students and professional workers in the field.

STUDENT MEMBERS

Adair, John P.
Bean, John H.
Boutwell, Wallace—*President*
Christopher, Hubert C.
Dodson, Donald N.
Forrest, James L.—*Secretary-Treasurer*
Gardner, Charles W.—*Publicity Chairman*
Johnson, Jimmie P.
Keasler, Jimmy W.
Keel, Homer A.
King, Robert D.
McCain, Homer D.
McRaney, Willie A.
Mallette, Robert D.
Mangum, Robert L.
Mannick, Ronald L.
Meeks, Roy D.
Meeks, Edwin K.
Patrick, William D.
Ray, Mack S.
Rogers, Pat M.
Ross, Jerald T.
Schumacher, Paul W.
Smith, Robert B.
Stovall, Jody—*Vice President*
Thornton, Marion D.
Trammell, Harry L.
Williams, Gary G.
Williamson, Arvin D.
Winstead, Reginald G.

GRADUATE STUDENT MEMBERS

Hamill, James G.
Read, Frederick H.
Waldrop, John E.
Williams, Alvin B.

FACULTY MEMBERS

Parvin, David W.
Tramel, Thomas E.
Seale, A. D.
Wells, Chester M.
Sims, John C.
Jacks, Barney H.
Simpson, James H.
Welch, L. D.
Phillips, Travis D.
Hoover, Herbert
Crecink, John C.
Betts, Johnnie E.
Allen, Melvin B.

OFFICERS

WILLIAM J. McCLAIN	President
C. DENNIS ELMORE	Vice President
SAM A. PITTMAN	Secretary-Treasurer
EARL E. WRIGHT	Publicity Director
DR. LYLE E. NELSON	Faculty Advisor
DR. LOUIS N. WISE	Faculty Advisor

The Student Section of the American Society of Agronomy was officially installed at Mississippi State University on January 1, 1937. The purpose of the club is to stimulate interest in agronomic work, to foster a spirit of cooperation and mutual helpfulness among students in agronomy, and to develop a feeling of close fellowship between students and staff. As a member of the Agronomy Club, a student has the opportunity to become better acquainted with leaders in the field of agronomy, and to more fully comprehend the importance associated with agronomy.

MEMBERS

C. Robert Adams
Kelly M. Beavers
Robert A. Boyce
Daid B. Courtney
John J. Dale, Jr.
James L. Edgar
C. Dennis Elmore
William J. Gill
William L. Jones
Hollis G. Jumper
Kennth A. Keith
James D. Maxwell
William J. McClain
Jimmy L. McCrory
Houston W. Patrick
Sam A. Pittman
Shaw Reid
Don A. Simpson
B. Paul Thornton
William A. Vaughn
Gerald E. Wolfe
Earl E. Wright
Ronald D. Yeck

agronomy club

First Row, L to R: Maxwell, Wright, Elmore, McClain, Pittman, Wolfe. *Second Row:* Adams, McCrory, Boyce, Edgar, Yeck, Dale, Patrick. *Third Row:* Thornton, Jumper, Vaughn, Simpson, Keith, Gill, Reid.

transportation club

The Transportation Club is a professional organization established for the purpose of promoting interest in air and general transportation. The members of this organization represent all of the schools on the campus.

Activities include supper meetings with guest speaker each month and field trips to various air installations and transportation facilities.

OFFICERS

President ..... BERTS STEELE
Vice President ..... KARL SCOTT
Treasurer ..... WILLIAM COOPER
Secretary ..... ERNEST SANDERS
Publicity Chairman ..... EDWARD CLISBY
Program Chairman ..... McDANIELS and ROSS

MEMBERS

Bobby Suggs
Dorsey McDaniel
Gerald Rowell
Betty Jane Hardy
Kent Voorhes
James Gautier
Tommy Tozzi
Robert Mitchell
Hunk Walker
William O. Page
William Cooper
Larry Goodwin
Jeff Kitchen
Jerry Harrison
George Ross
Roy Minks
Carey Griffen
Randall Rowell
John Bronson
David McHann
Eugene Vieh, Jr.

The Delta Lambda Chapter of Alpha Kappa Psi at Mississippi State University is only one of the 111 college chapters throughout the United States. Alpha Kappa Psi is composed of outstanding students of the school of Business. This Fraternity is the largest and the oldest Business Fraternity.

The objectives of Alpha Kappa Psi are to further the individual welfare of its members; to foster scientific research in the fields of commerce, accounts, and finance; to educate the public to appreciate and demand higher ideals therein; and to promote and advance in institutions of college rank, courses leading to degrees in Business Administration.

Alpha Kappa Psi has an inspiring ritual designed to inform and impress members with the ideals, ethics, and principles of business and the fraternity.

Chapters of Alpha Kappa Psi sponsor professional programs with outstanding speakers from the business world including professional seminars, career conferences, business exhibits, educational motion pictures, and research surveys. Also chapter sponsors field trips to some of the larger plants of Mississippi so as to acquaint its members with the actual workings of the plants.

Alpha Kappa Psi conducts an annual rating for recording the efficiency and standings of all chapters. Delta Lambda chapter ranks high in its efficiency and standing.

OFFICERS

A. G. Easom, Pres.; J. F. Bond, V. Pres.; T. E. Courtney, Sec.; J. E. Carr, Treas.; L. P. Moreland, Master of Rituals; B. M. Hood, Eff. Chairman.

MEMBERS:
Bishop, S. D.
Childress, W. F.
Dixon, M. J.
Hardy, J. R.
Johnson, J. M.
Kennedy, C. W.
Lewis, H. S.
Martindale, C. A.
McBrice, W. L.
Noel, R. W.
Piccininni, M. A.
Ross, G. A.
Thomas, C. V.
Tomlinson, T. R.
Triplett, J. H.
Vanderford, J. L.
Veazey, C. M.
Virden, W. M.

PLEDGES:
Brown, H. B.
Caraway, R. E.
Crockett, J. E.
Everitt, W. V.
Pearson, M. R.
Pendergrass, W. S.
Sturdivant, R. S.
Wade, R. C.
White, R. D.
Yates, H.

FACULTY MEMBERS:
Baquero, J. A.
Carter, R. G.
Davis, J. A.
Evans, W. J.
Kratz, L. A.
Watson, F.

alpha kappa psi

First Row: Martindale, Moreland, Bond, Easom, Courtney, Carr, Lewis, Tomlinson. *Second Row:* Thomas, Bishop, McBride, Kennedy, Veazey, Dixon, Ross, Vanderford, Piccininni. *Third Row:* Hood, Johnson, Childress, Triplett, Noel, Virden.

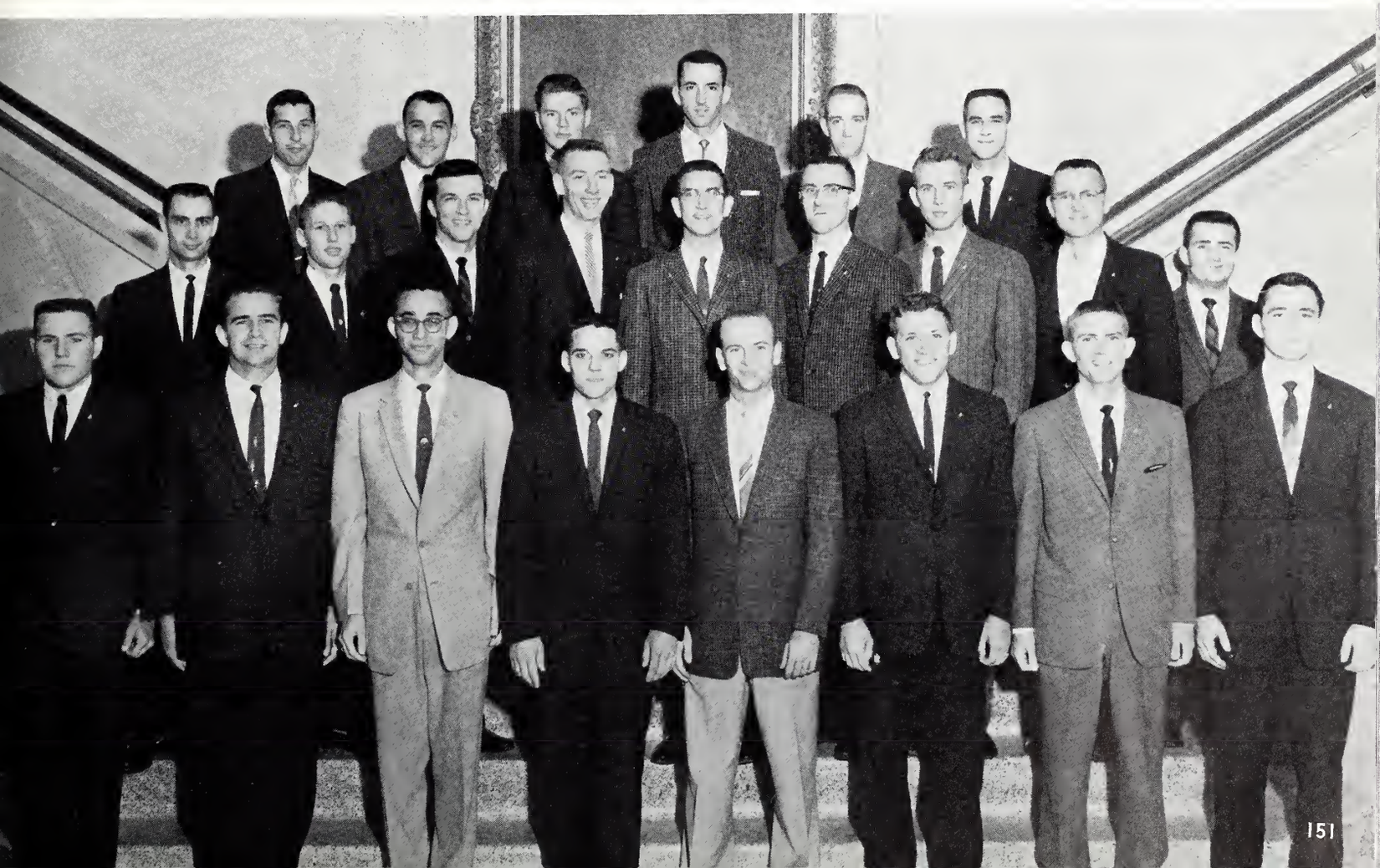

alpha phi omega

OFFICERS

JACK B. CARMAN, JR. ..... President
ERNEST E. COPELAND ..... Vice President
ROBERT W. CHATHAM ..... Secretary
LEWIS A. SUBER, JR. ..... Treasurer
RICHARD H. HERRON ..... Chairman of Advisory Board

Alpha Phi Omega is a national service fraternity with membership open to men with previous Scouting experience. Its primary purpose and objective is service: service to campus, community, and nation.

The Epsilon Iota chapter of Alpha Phi Omega on the Mississippi State University campus was originally organized in 1947. The Chapter was reorganized in the spring of 1957 and has been growing in importance as a service organization since that time. Its various service projects on the campus have included assistance with Freshman Orientation, Homecoming, High School Day, and the decoration of goal posts. Service to the community has been rendered through assistance with various Scout troops and participation in a vehicle safety check.

MEMBERS

Alton P. Arrington, Jr.
Coney Burgess, Jr.
Charles H. Cain, Jr.
Jack B. Carman, Jr.
Robert W. Chatham
Fletcher Clark, Jr.
Ernest E. Copeland
Minor J. Dixon, Jr.
Fred J. Graham
Abner M. Hammond
Albert C. Jones
Louis C. Jones
Claude G. Kincade
Harvey S. Lewis
James D. Lowther
John H. Matthews
R. F. McDonald, Jr.
John W. McFadden
Harley R. McNair
Charles M. Millar, Jr.
Robert W. Moorehead
Lewis A. Suber, Jr.
Roy Alan Veal
John E. Wilson
James M. Young

FACULTY ADVISORS

Richard H. Herron
Jack Holman
Dr. Corwin M. Johnson
Captain Richard W. Sipe

The Fraternity of Alpha Zeta is a National Honorary Agricultural Fraternity which is composed of both graduate and undergraduate agricultural students who exemplify high standards of scholarship, leadership, and character.

The specific objectives of Alpha Zeta are: to foster high standards of scholarship, character, leadership, and a spirit of fellowship among all its members; to render service to the students and to the agricultural division of the respective institutions; and to promote the profession of agriculture.

The local Mississippi Chapter holds initiation of new members in the spring and fall. A week of wearing overalls, blue denim shirts, brogans, and straw hats, along with corncobs and roll-your-own tobacco, is climaxed by a banquet and formal initiation.

Last spring the local Chapter edited its first newsletter. This newsletter was an excellent one and it received much praise from the national officers.

Each year the local Chapter presents a plaque to the freshman who has attained the highest scholastic average of his class. The national fraternity awards fellowships to seniors who want to continue with their scholastic training.

MEMBERS

Conlee L. Adams
Wallace K. Boutwell
Edward H. Branscome
John C. Bridges
Bruce J. Brumfield
Andy R. Cotton
John J. Dale
Ben C. Dilworth
Hershel M. Harris
Rodney L. Henderson
Robert R. Knight
Robert W. McCarley
Monty J. Montgomery
Marian C. Moore
Huston W. Patrick
Robert G. Ratcliff
William S. Reid
Clarence R. Sadler
Billy P. Thornton
Jimmy S. Walker
John R. Suddarth
William L. Wilson
Ronald D. Yeck

FACULTY ADVISORS

Dr. Charles H. Thomas
Dr. Bruce Glich
Dr. Joseph B. Edmond
Dr. William R. Glover
Mr. John W. Lusk

OFFICERS

Chancellor ..... ROBERT W. McCARLEY
Censor ..... RODNEY L. HENDERSON
Scribe ..... EDWARD H. BRANSCOME
Chronicler ..... ANDY R. COTTON
Treasurer ..... WALLACE K. BOUTWELL

alpha zeta

Front Row: Glover, Cotton, Henderson, McCarley, Boutwell, Thomas, Edmond. *Second Row:* Reid, Walker, Patrick, Dilworth, Ratcliff, Thornton, Brumfield, Moore, Montgomery. *Third Row:* Dale, Suddarth, Harris, Wilson, Knight, Sadler.

First Row, L to R: Goza, Baker, Martin, Berry, Cochran, McKay, Ethridge, Hossley. *Second Row:* Covert, Campbell, Smith, Petty, Stuart, Haden, Irby, Ellis. *Third Row:* Murff, Brown, Horton, Nelson, Sheely, Perkins, Shook. *Fourth Row:* Deavenport, Mitchell, Johnson, Geerken, Noland, Holt, Ball.

american institute of chemical engineers

The Student Chapter of the American Institute of Chemical Engineers is a professional society and is sponsored by the parent body of the American Institute of Chemical Engineers. Any student in Chemical Engineering may become a member of the student chapter regardless of classification. Meetings are held twice a month and programs are devoted to technical and professional aspects of chemical engineering. Typical programs include speakers from various industries and films of a chemical engineering nature. Once a year the chapter conducts a field trip in which its members visit several industrial plants which are of interest to students in chemical engineering. These trips constitute a highlight of each year's activities. Also, an annual banquet is held for the members of the AIChE. The student chapter is under the guidance of a Student Chapter counselor, who is a member of the parent organization and is in contact with the Student Chapter Committee and the national office of the AIChE.

OFFICERS

E. G. BAKER ..... Advisor
REX W. COCHRAN ..... President
FRANK F. McKAY ..... Treasurer
BERNARD BERRY ..... Assistant Treasurer
JOHN W. McFADDEN ..... Secretary
WILLIAM B. MARTIN ..... Engineering Council Rep.

MEMBERS

William Adams
Lester Andrews
Bernard Berry
Joe Ball
Wayne Brown
Joe Burnett
Vernon Bush
George Byrd
J. B. Campbell
Rex Cochran
Thomas Collins
W. C. Covert
E. W. Deavenport
Robert Ellis
S. R. Evans
J. Geerken
Stewart Goza
Billy Haden
Robert Hagstrom
Travis Hensley
Bob Horton
J. E. Hossley
E. J. Holt
Stribling Ingram
William Irby
Glenn Johnson
J. P. Kersh
Eugene Lester
Eugene Maier
William Martin
L. J. McConnell
John McFadden
Frank McKay
Jerry Mitchell
Malcolm Moody
Robert Murff
L. G. Nelson
Floyd Nolan
Terry Perkins
J. B. Petty
T. E. Richardson
Fred Scruggs
William Sheely
Howard Shook
Eugene Smith
Sandra Stevens
de Lane Stokes
Warren Thornell
Max Tullos
Thomas Vaughn
Neal Weller
Ralph Whitaker

american society of civil engineers

Student Chapters of the American Society of Civil Engineers provide the opportunity of the beginning of professional associations. Membership in a chapter assures that contacts can be made with the technical and professional progress of civil engineering and with the leaders who are responsible for such progress. Even more important, membership offers the chance to take part in the constructive activities carried on by the future leaders of the profession. The student chapter supplements regular class and laboratory work, and is the only agency that can relate the professional development of students to the requirements of A.S.C.E.

The frequent meetings of the student chapter provide the opportunity for hearing many outstanding speakers on technical and professional subjects. These programs aid the student to gain a practical understanding of engineering projects. Twice each year the members of the student chapter have the opportunity to attend conferences held by the Mid-South section of A.S.C.E. These conferences enable the student to associate with professional engineers; also ot enter into student paper competition. The Mississippi State University student chapter has won second place twice in the student paper competition at the last three conferences.

Membership in the student chapter of A.S.C.E. includes sophomores to seniors. Any interested student is encouraged to participate in chapter activities.

OFFICERS

WILMER JAMES ..... President
DAVID MOREAU ..... Vice President
WALTER SANDERS ..... Secretary
BILL BRABSTON ..... Treasurer
PROF. W. C. VODRAZKA ..... Faculty Advisor

MEMBERS

Jerry Allen
Daniel Artman
James Ball
Harold Baldwin, Jr.
John Bennett
Joe Biggers
Lewis Bowker
Joe Bostick
Thomas Brabston
Robert Brown
John Bunch
Roffie Burt
Chester Calcote
Charles Caldwell
Jack Conizayo
Robert Cato
Don Cherry
Jimmy Clark
Joe Clark
Joseph Clements
Jack Cole
James Coley
Marion Collins
James Cook
Charles Cooper
Garland Cooper
James Covington
John Daniel
J. R. Davis
Tom Davis
Archie Deon
Bill Dendy
Richard Dixon
Jack Dorsey
Carlton Dowdy
James Downs
J. O. Farrell
J. W. Farrell
James Files
Lawrence Flanagan
Thomas Fultner
Carl Furr
Houston Goodwir
T. K. Gront
Edward Gross
Charles Hadden
George Hommitt
James Hannon
James, Harrison
John Harrod
John Hensley
Jimmy Herring
John Hester
Byron Hines
William Hodnett
Robert Holloman
Vernon Holmes
Charles Hudnall
W. M. Hunt
Stanley Hurdle
James Inkster
Donald Jackson
Charles James
Wilmer James, Jr.
Charles Jenkins
Quinton Jenkins
Richard Jones
William Jones
Maurice Jordan
Jerry Keeton
William Kinard
Jeff Kitchens
James Landrum
Gaylon Laurent
Tommy Leach
William Lee
Fred Long
Robert Manor
George Marler
Bobby Massey
Franklin Massey
John Matthews
James McCormick
John McCormick
James McCraney
James McDonald
Marshall McKell
Victor McLendon
Roy McMillan
Phillip Metts
Frank Miner
Billy Mink
Bernard Moore
David Moreau
Donald Morgan
Gary Morris
Billy Nabors
Wayne O'Bannon
Noel Oswalt
James Overall
Jimmy Palmer
George Pate
Jimmy Payne
John Phillips
Charles Pigott
Jerry Rainer
Bob Redhead
Harris Renfroe
Thomas Reynolds
Robert Richardson
Paul Robert
Sidney Ross
John Rushing
Walter Sanders
Barton Schreiner
Ben Seale
Paul Senter
Barney Smith
John H. Smith
John W. Smith
Sherrill Smith
James Stockstill
Charles Stockfisch
Henry Thompson
Gerald Turnage
James Vandersond
Baxter Wade
Edward Wagner
Jimmy Wallace
Harry Walling
James Warren
James Watt
Len West
Alan Williams
Kenneth Williams
Robert Williams
James Wafford
James Wood
Ronald Wooley
David Wright

american institute of electrical engineers

OFFICERS

Chairman ..... E. GLADE WOODS
Vice Chairman ..... LAWRENCE J. HILL
Secretary ..... WALTER H. WILSON, JR.
Treasurer ..... M. WAYNE PRICE
Faculty Advisor ..... DONALD F. FITZGERALD

The American Institute of Electrical Engineers is the professional organization of all Electrical Engineers regardless of their field of specialization. Its object is "the advancement of the theory and practice of Electrical Engineering and the Allied Arts and Sciences and the maintenance of a high professional standing among its members." Since its founding in 1884, it has grown to be the largest engineering society in the world with over 50,000 members, 100 sections, and 132 student branches in the leading colleges of the United States, Mexico, and Canada. The Mississippi State University Branch was founded in 1925.

MEMBERS

O. B. Anderson
Alexander G. Bell
Richard E. Braddy
Charles W. Bray
David Buckley
Joe Cerniglia, Jr.
Robert W. Chatham
Johnny B. Choo
Gilroy Chow
Homer Cox, Jr.
William A. Craig
Stephen F. Crocker
James J. Denson
James R. Dove
Joe Lon Eastin
James R. Flinn
Charles D. Ford
James A. Fortner
R. F. Gardner
Larry J. Hand
Robert M. Hardy
Samuel E. Gaston
Ernest T. Green, Jr.
Lawrence J. Hill
James W. Horn
Robert L. Jacks
A. T. Johnson, Jr.
Albert C. Jones
David B. Kerr
Obie M. Langford
Gene A. Langley
James A. Langley
Chow T. Ling, Jr.
Donald E. Mack
Kenneth W. Martin
Thomas K. McDonald
Willie L. McNair
Richard H. Mills
Sheridan O. Moak
Robert W. Moorehead
Paul C. Morrison
Jerry L. Owens
Jerry G. Pevey
Donnie J. Pounds
Raymond D. Powell
M. Wayne Price
Charles J. Raley
Charles N. Reeves
Fred O. Simmons, Jr.
James A. Smith
Wilbur L. Smith, Jr.
Jerry D. Sowell
W. C. Springfield
Charles F. Story, Jr.
William W. Strickland
Joe O. Sullivan
James L. Taylor
Richard L. Taylor
Sam Testa, Jr.
Donald J. Trotter
Harold T. Turner
Kermit B. Walters
Linton R. Watkins
Doyle E. Watts
Thomas H. West
Walter H. Wilson, Jr.
Frank P. Wittmann
E. Glade Woods
James M. Young

- Anderson
- Bell
- Braddy
- Bray
- Buckley
- Cerniglia
- Chatham
- Choo

- Chow
- Craig
- Crocker
- Denson
- Dove
- Eastin
- Flinn
- Ford

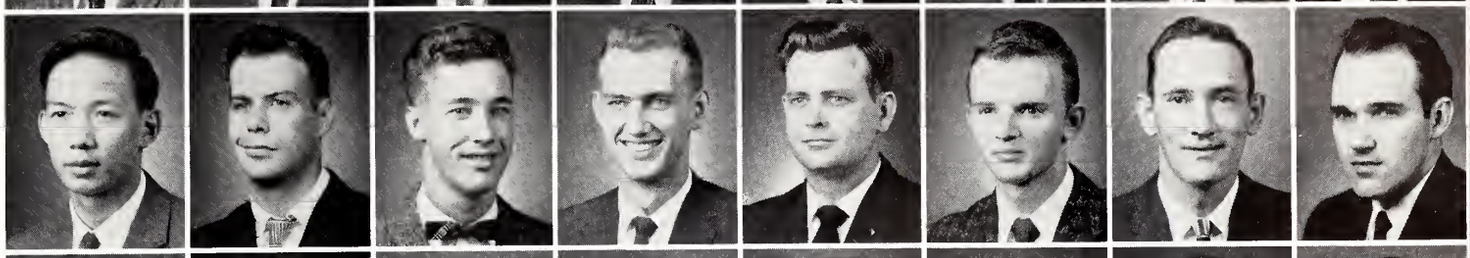

- Fortner
- Gardner
- Gaston
- Greene
- Hand
- Hardy
- Hill
- Horn

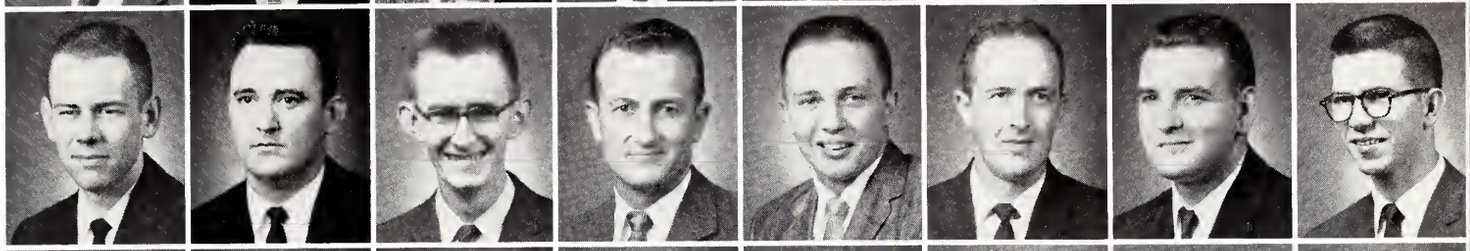

- Jacks
- Johnson
- Jones
- Kerr
- Langford
- Langley, G.
- Langley, J.
- Ling

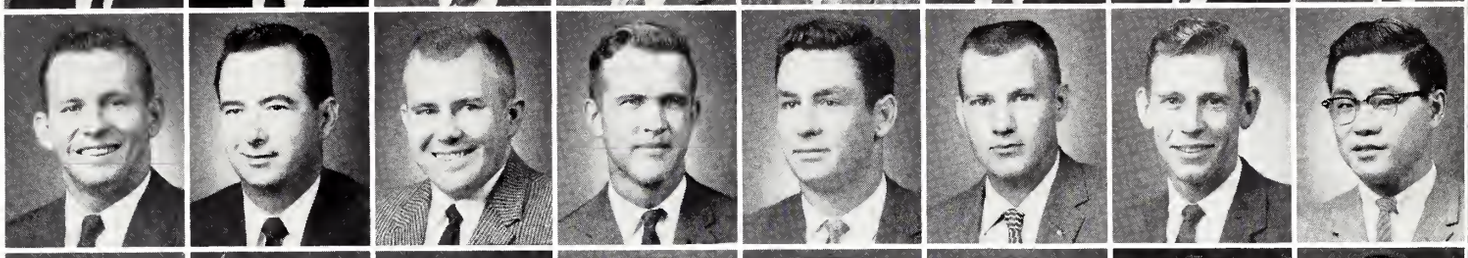

- Mack
- Martin
- McDonald
- McNair
- Mills
- Moak
- Moorehead
- Morrison

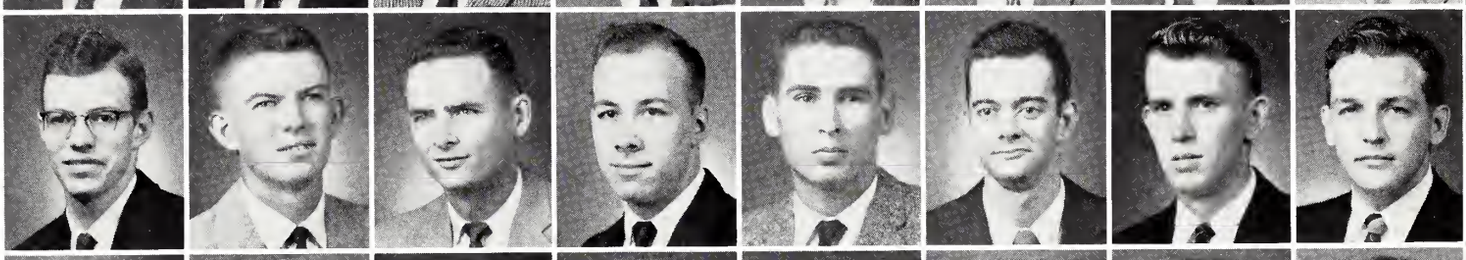

- Owens
- Pevey
- Pounds
- Powell
- Price
- Raley
- Reeves
- Simmons

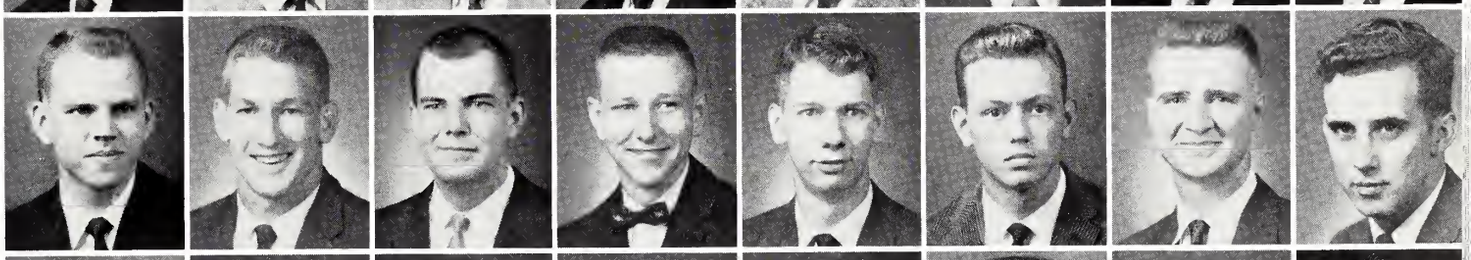

- Smith, J.
- Smith, W.
- Sowell
- Springfield
- Story
- Strickland
- Sullivan
- Taylor

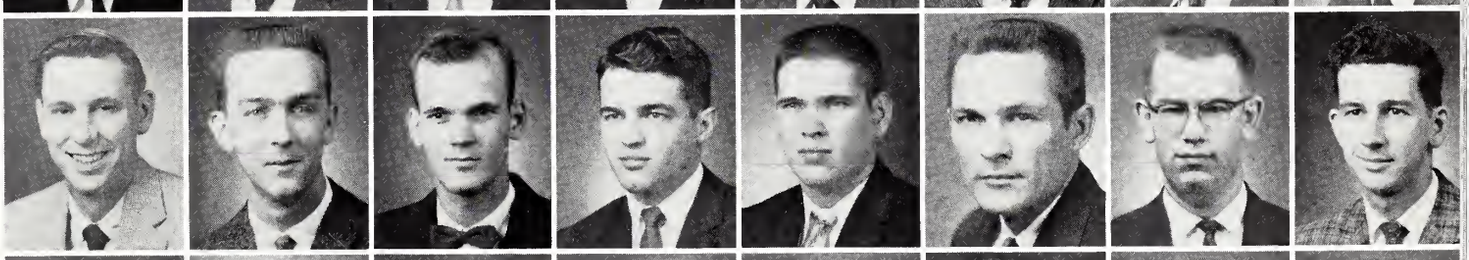

- Taylor, R.
- Testa
- Trotter
- Turner
- Walters
- Watkins
- Watts
- West

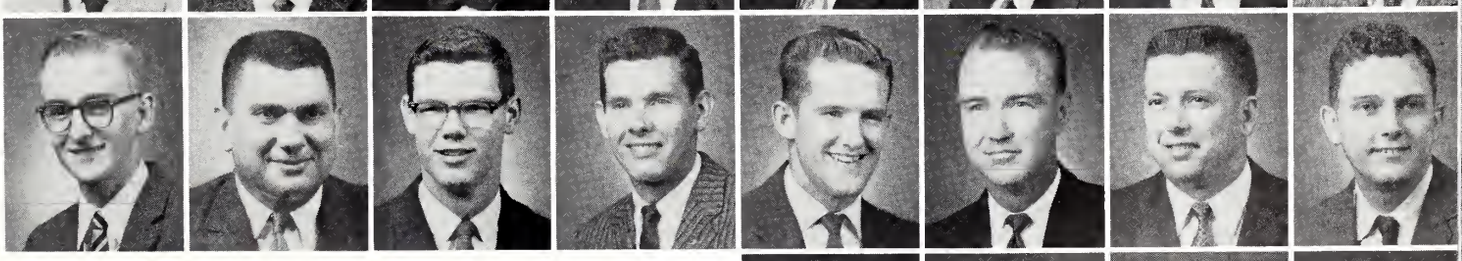

- Wilson
- Wittman
- Woods
- Young

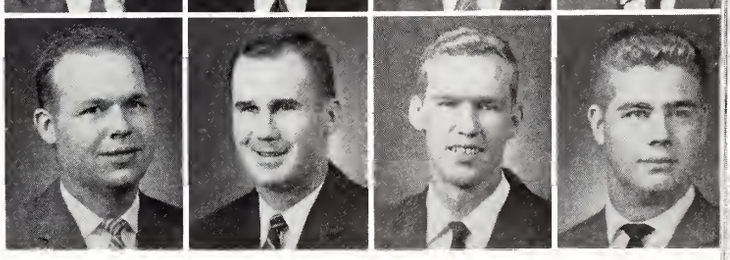

american society of mechanical engineers

The Mississippi State University student section of the American Society of Mechanical Engineers was established in 1928, and is composed of students regularly under a Mechanical Engineering curriculum at Mississippi State University. The purpose of the society is to broaden the students' acquaintance with the practice of mechanical engineering.

Our speakers, field trips, and an annual regional conference enable the student to become acquainted with his colleagues and to meet graduate mechanical engineers.

OFFICERS

MELVIN SPRATLEY	President
ROBERT REED	Vice President
JAMES HENLEY	Corresponding Secretary
GEORGE STENNIS	Recording Secretary
RODGER COBB	Treasurer

FACULTY MEMBERS

Will T. McKie
Charley Scott
David M. Eastland
A. G. Holmes

MEMBERS

Troy Anderson
Joe Arnold
John Bethay
James Bishop
Okel Castleberry
Jerry Clark
Frankie Colbert
Fred Conlee
Spivey Douglass
Albert Duckett
Arthur Duncan
John Finger
Robert Finley
William Gambrell
Ted Gandy
Carey Griffen
James Griffen
Charles Guess
Leon Hastings
James Henley
Ralph Herndon
Wiley Hester
John Hirschenhofer
Charles Holder
John Honeycutt
James Hossley
Manuel Howard
Earl Hutheson
Eric Hyde
Lawrence Johnson
John Knight
Earl Koskela
James Lilly
James Lominick
Dupree Maples
James Marble
Bill Martin
Kenneth Mathews
James McNair
Riley Monroe
Kenneth Moss
Alva Nichols
John Odom
Jimmie Pace
Walter Porter
Albert Prewitt
Charles Rand
Robert Reed
John Richardson
Claude Roberts
Troy Rowell
Lynn Russell
William Sanders
Harod Saucier
Charles Savell
Odus Sharpe
Lewis Shipp
Jerome Singulterry
Melvin Spratley
John Steadman
George Stennis
Lewis Suber
Jerry Suggs
Walter Swain
William Swords
James Thornton
Dennis Watson
James Watson
Armando Wheelock
Dewey White
John White
Louis Wilbanks
Michael Williams
James Wills
Harold Wright
Joseph Young

Seated, L to R: Turner, President, Alderman, Brent, Martin, Eiland, Isbell, Hutcheson. *Standing, L to R:* Jackson, Gordy, Jones, Moore, Cockran, Sanders, and Merriman, Vice President.

The objective of the Baptist Student Union is to lead each person of the academic community into a maturing Christian experience. The B.S.U. is the organization or movement on the campus to encourage effective church membership, develop concern for evangelism and missions, build stronger personal spiritual life, train the members of the collegiate community for Christian leadership and provide opportunities for Christian fellowship and recreation.

baptist student union

Seated, L to R: Waycaster, Overall, Neaves, Smith, Whittle, and Herrod. *Standing, L to R:* Isbell, Waycaster, Pace, President, Dr. Morton, Neaves, McCool, Whittle, Naron, and Blue.

The B.S.U. married students work together to enlist, plan socials, and plan seminars that will help meet the spiritual needs of all the married Baptist student families.

We encourage all Baptist students to take an active part in a local Baptist Church, Training Union, Sunday School, Y.W.A., Brotherhood, Noonday Devotionals, and many other activities which strengthen one's Christian growth.

the blackfriars

Blackfriars Drama Society, which takes its name from the famous Blackfriars Theater of Elizabethan England, exists "to stimulate interest and coordinate activities in the dramatic arts" in the University. It provides a lively program of dramatic entertainment for the University community, assists in the presentation Lyceum programs and, most important, creates opportunities for all students in all divisions of the University to take part in the varied work of putting plays on the stage.

Since its organization two years ago, Blackfriars has grown steadily. Successful productions of *The Glass Menagerie* and *You Can't Take It With You* last winter and spring were followed in the summer with *The Importance of Being Earnest*. The present season opened with the still more successful staging of *See How They Run*, in November; *Venus Observed* was presented in February, and a third major play appeared in the spring. Backstage, from a beginning with a bare stage, Blackfriars members have constructed permanent scenery and installed a new overhead control panel for lighting the Lee Hall stage.

Blackfriars looks forward to an even richer future, including reestablishment on our campus of Alpha Psi Omega, the national dramatic honor fraternity.

MEMBERS

C. Anderson
G. Allen
P. Bay
S. Bounds
M. Cunningham
S. Dodd
M. Dykes
H. Fant
D. Flowers
H. Gwin
L. Hudson
J. Jones
J. Joyner
E. Lee
A. Mayfield
G. Mars
T. McHaney
J. Montgomery

OFFICERS

President ..... ROGER C. CLAPP
Vice President ..... JOE FLOYD THOMPSON
Secretary ..... DOROTHY E. ETHEREDGE
Treasurer ..... JUDITH ANN JENKINS
Historian ..... BETTY C. HARRISON
Faculty Sponsor ..... PEYTON W. WILLIAMS
Directors ..... MARY ANN PITTMAN
BILLIE BOZONE

MEMBERS

C. Nichols
I. Ogden
F. Page
W. Polk
T. Richardson
C. Robertson
C. Roberts
L. Savely
J. Spicer
N. Tarter
J. Tullos
D. Vickers
J. Woleben

MEMBERS

block and bridle

The Block and Bridle has long been recognized as one of the most active clubs on the campus. Block and Bridle is a name that has been handed down through tradition and heritage by hard working young livestock men for many, many years. Club activities include the Annual Cutting Horse Show and the Little International Showmanship Contest. Spring events include the Club Judging Contest and Spring Banquet. The club recognizes Mississippi's agricultural leaders by presenting a "Livestock Man of the Year Award" and "Outstanding County Agent Award" each spring at the banquet. The Livestock Judging Team and Meat Judging Team that represent the University are partially sponsored by the club.

OFFICERS

President ..... FAIRL BOWLIN
Vice President ..... JOHNNY PRITCHARD
Secretary ..... JERRY MITCHELL
Treasurer ..... RODNEY HENDERSON
Yearbook Editors ..... JOE GUESS, BUDDY SHANNON
Photographer ..... FAY HAGEN
Assistant Photographer ..... MARY HAMMER
Photographic Advisor ..... TOM CLARK
Marshal ..... JAMES CHAPMAN
Reporter ..... BILLY PUND
Faculty Advisor ..... CARL WILLIAMS
Honorary Faculty Advisors .. BILL BACKUS, BOB EDGAR

MEMBERS

Alman, Ross B.
Balgord, Kenneth P.
Bowlin, Fairl L.
Branscome, Edward H.
Breland, Howard E.
Brumfield, Bruce J.
Carter, W. W.
Chapman, James E.
Clark, Tom
Congleton, Carol
Crighton, David S., Jr.
Dean, Albert L.
Ellison, John R.
Guess, Joseph W.
Hagen, Fay
Hammer, Mary F.
Hardy, Joe B., Jr.
Henderson, Rodney L.
James, Frank G.
Lewis, Harvey S.
Long, Sidney
McCormick, Robert F., Jr.
McLaurin, Joe L.
Middleton, Kenneth M.
Mitchell, Jerald E.
Moorehead, Rufas W.
Morgan, Rex A.
Phillips, William H.
Preuss, Theodore W.
Pritchard, John M.
Pund, William A.
Shannon, George W.
Stevens, Fred R.
Swann, Porter R.
Walker, David
Williams, Alvin B.

PLEDGES

Bowlin, Barney C.
Broswell, Edwin H.
Corlew, Emmet
Davis, Jimmy C.
Duke, Joe D.
Garner, Dalton G.
Hall, John J. III
Harvey, John L.
Herring, Rueben R.
Kitchens, Larry W.
Mitchell, Jerry G.
Meghee, Jacob H.
Murphree, Leo, Jr.
McWillie, Tom A.
Seelbinder, Mary C.
Peeler, Harry S.
Valentine, Olin A.
Winter, Tommy P.

PLEDGES:

FACULTY MEMBERS

First Row: Dr. J. B. Edmond, Dr. C. H. Thomas, Prof. W. W. LittleJohn, *Second Row:* Prof. C. A. Rose, Dr. P. W. Morton, Dean J. M. Parrish, and Dr. C. Q. Sheely.

blue key

One of the highest honors that a Mississippi State University Junior or Senior male student can obtain is that of selection to membership in Blue Key National Honor Fraternity. Selection of these men is made from a group of outstanding male students who excel in character, leadership, scholarship, and student activities. Only those who meet requirements in all of these highly important character traits are invited to join. These high standards are the keystones which allow Blue Key to continually remain at the head of the honor fraternities in its field.

Blue Key's purpose, as seen in the motto, "Serving I Live," is to serve, and generously does it do this. During the past year, the local Mississippi State University Blue Key Chapter has undertaken many service projects. Included in these have been personal correspondence of greetings to all freshmen; service during orientation, dedication of the new dormitories, Parents Day, and homecoming; work for the Campus Chest Drive through Bllue Key's yearly talent show; a great deal of work toward securing widely known personalities as campus speakers; and establishment of a scholarship program to aid deserving students.

Blue Key was founded at the University of Florida in 1924 by Major B. C. Riley. The Fraternity grew out of a group of student leaders who were assembled at that campus to coordinate homecoming activities. From this beginning Blue Key has grown into a national Fraternity with chapters at 105 universities and colleges with a total membership in excess of 38,700. Mississippi State University obtained the charter for a chapter in 1928 and has continually grown to its present group of 26 active members.

An excellent reason for the high quality of Blue Key and particularly of Mississippi State's local chapter is found when the achievements of the individual members are noted. Our local membership includes leaders of the student association, leaders in both local ROTC branches, leaders in both the campus yearbook and the campus newspaper, and various leaders of major campus honor and professional societies. These individuals are the backbone of Blue Key. They have made Blue Key synonymous with campus leadership and service.

OFFICERS

TOMMY HOWARD	President
TOMMY LEA	Vice President
JAMES QUINN	Secretary
BOBBY McCARLEY	Treasurer
RUSSELL GRAVES	Alumni Secretary

MEMBERS

Clyde Ballard
Charles Brown
James Carr
Robert Cato
A. B. Farris
Russell Graves
Julius Gwin
George Hammitt
Rodney Henderson
Jim Hester
Larry Hill
Tommy Howard
Jerry Keeton
Tommy Lea
Guy Lowe
Bobby McCarley
Dave Moreau
Houston Patrick
James Quinn
Bob Ratcliff
Shaw Reid
Don Roth
Marvin Stockett
James Young
Jim Young

FACULTY MEMBERS

Dr. Bryan
Dr. Joe Edmond
Prof. William Evans
Dr. W. W. LittleJohn
Dr. Perry Morton
Dr. James Parrish
Prof. Clifford A. Rose
Dr. Clyde Q. Sheely
Dr. Charles Thomas

STUDENT MEMBERS: *First Row:* Dr. Edmond, Prof. Evans, Dr. Thomas, Lea, Howard, Quinn. McCarley, Graves. *Second Row:* Patrick, McWilliams, Lowe, Carr, Reid, Brown, Hammitt, Moreau, Hester, Roth, Hill. *Third Row:* Young, Cato, Keeton, Young, Ratliff, Farris, Stockett.

Front Row: Mayfield, Etheredge, Ray, Lyle, Page, Bryan. *Second Row:* Goen, Johnson, Yarbrough, Weatherly, Scott.

cardinal key

Cardinal Key, national honorary leadership fraternity for girls, is the only honorary group on the campus exclusively for girls. Its membership is taken from junior and senior students whose extra-curricular activities and scholarship meet the organization's high requirements.

Primarily a service fraternity in action and purpose, the group was instrumental in starting State's first Campus Chest Drive. They also assisted with Freshman Orientation, Dedication Day activities, and the Welcome Committee for Homecoming.

The local chapter, founded in 1935, is the only one in Mississippi and one of the very few in the South.

MEMBERS

Lynda L. Bryan
Anne P. Cobb
Sarah J. Dodd
Dorothy E. Etheredge
Linda S. Hobbs
Ina P. Johnson
Sara A. Lyle
Frances P. Page
Anne Mayfield
Shirley D. Ray
E. Cynthia Scott
Ellen R. Weatherly
Karen M. Yarbrough
Miss Margaret Peeples—Honorary

OFFICERS

President ..... SHIRLEY D. RAY
Vice President ..... SARA A. LYLE
Secretary ..... DOROTHY ETHEREDGE
Treasurer ..... FRANCES P. PAGE
Sponsors ..... MISS MONICA GOEN
MRS. HELEN LUCHSINGER

Realizing a need for a method of recognizing and honoring outstanding business students, Chi Lambda Rho was organized in the year 1930. The local honorary business fraternity is composed of Juniors and Seniors in the School of Business and Industry who have maintained a 2.0 quality point average.

MEMBERS

Adamson, Arnold D.
Allen, Bascom
Barry, George H.
Braswell, Charles F.
Cobb, Anne
Dinkins, Edwin D.
Dixon, Jennings
Eggert, Charles
Farrell, Joseph
Ferguson, William C.
Hall, Richard E.
Hobbs, Linda S.
Hood, Billy M.
Howard, Robert H.
Johnson, Ina P.
Lewis, Harvey S.
McReynolds, Charlie F.
Marsh, Ann McKee
Martin, Carolyn B.
Melsheimer, Richard P.
Metz, Charles T.
Middleton, Robert M.
Moore, John T., Jr.
Peterson, John G.
Phillips, Freddie M.
Piccininni, Michael A.
Putnam, Joyce B.
Quinn, James L.
Ray, Shirley
Smith, Clarence M., Jr.
Vance, A. A., Jr.
Veazey, Charles M.
Wade, Ronald C.
Ward, Walter G.
Wharton, Wyant J.

FACULTY MEMBERS

William A. Simmons
Ralph S. Wofford
William L. Cross
Ann Savage

FACULTY ADVISORS

W. W. Littlejohn
W. A. Simmons

OFFICERS

EDWIN D. DINKINS ..... President
JENNINGS DIXON ..... Vice President
SHIRLEY RAY ..... Secretary
WALTER WARD ..... Treasurer

chi lambda rho

First Row: Hill, Jenkins, Boutwell, Johnson, Etheredge, McCamey, Vance, Googe, Ruffin. *Second Row:* Mayfield, Cunningham, Eiland, Mitchell, Scarbrough, Guthrie, Jenkins, Lewis, Scott, Powers, Glover, O'Neal, Kinard. *Third Row:* Garris, Robinson, Long, Crigler.

co-ed club

To promote an increasing enrollment of girls at Mississippi State and to create a unified, friendly relationship among the girls who attend State are the primary purposes of the Co-Ed Club.

In keeping with these purposes, the Co-Ed Club has sponsored an all-out attempt to promote the idea of co-education at Mississippi State University. A brochure featuring opportunities for girls at State was published by the Co-Ed Club in 1958 and distributed to prospective co-eds. Plans are being made for another such brochure to be published in the near future.

The Co-Ed Club also assists with welcoming alumni on Homecoming, with sponsoring the Campus Chest, and with contributing services to the completion of many other functions at Mississippi State.

It is the wish of the Co-Ed Club that by its activities, the desire for co-eds on the campus will become a reality.

OFFICERS

President ..... DOROTHY ETHEREDGE
Vice President ..... GRETA BOUTWELL
Secretary ..... PATSY McCAMEY
Treasurer ..... KATHRYN GOOGE
Historian ..... WILLA JENKINS
Publicity Chairman ..... INA JOHNSON
Project Chairman ..... JOHNNIE HILL

MEMBERS

Greta Boutwell
Anita Crigler
Mary Cunningham
Nina Dallas
Sally Eiland
Dorothy Etheredge
Joyce Garris
Mary Glover
Kathryn Googe
Sherry Guthrie
Johnnie Hill
Willa Jenkins
Judith Jenkins
Ina Johnson
Martha Kinard
Betty Lewis
Linda Long
Anne Mayfield
Patsy McCamey
Nina McCoy
Carolyn McCraney
Sally Melden
Lynda Mitchell
Claudine O'Neal
Marilyn Powers
Bobbye Robinson
Diane Roberts
Betty Ruffin
Sallie Ruffin
Lamar Savely
Marsha Scarbrough
Cynthia Scott
Evelyn Sorrels
Mary Seelbinder
Lucy Tant
Martha Vance

OFFICERS

BILLY M. HOOD ..... President
LARRY ZACHARY ..... Vice President
DAVID SISK ..... Secretary-Treasurer

The Commerce Cabinet was organized in the spring of 1954, to improve scholarship, physical facilities, and relationship among students of the school of Business and Industry.

Membership in this organization is composed of students elected from each department of the school, presidents of student organizations, and Business School representatives to the Student Association. Members are chosen annually and serve throughout the year.

The continuing purpose of this cabinet is to engage in the promotion of various types of improvements which will benefit the School of Business. In so doing, the cabinet cooperate with the administration and the faculty.

MEMBERS

Don Adamson
James Carr
Bob Carraway
Joe Denton
David Dinkins
Sonny Easom
A. B. Farris
Bob Forbus
Dickie Hall
Jerry Hardin
Jim Hester
Billy Hood
Don Hoover
Dudley Hutchinson
Thad Kelly
Phillip Luchsinger
Mike McRaney
Charlie McReynolds
John Tom Moore
George Pope
Shirley Ray
David Sisk
Joe Swank
Charles Veazey
Gene Vieh
Ronald Wade
Larry Zachary

Faculty Advisor—Dean J. M. Parrish

commerce cabinet

First Row, L to R: Ray, Wade, Zachary, Hood, Sisk, Swank. *Second Row, L to R:* Hall, Forbus, Easom, Carr, Hester, Veazey, Hoover. *Third Row, L to R:* Kelly, Farris, Denton, Parrish, Moore, McReynolds, Vieh.

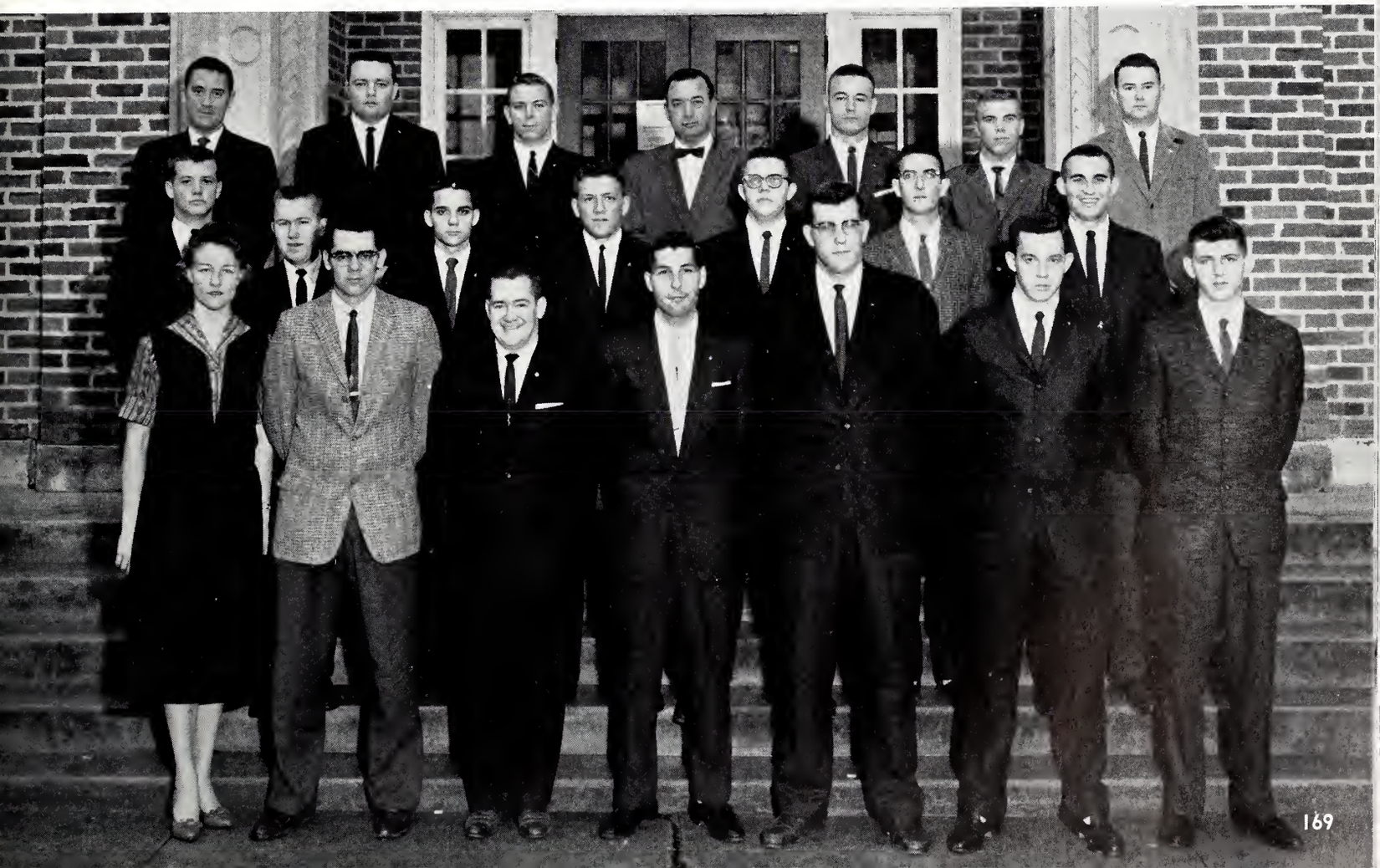

dairy club

OFFICERS

ANDY COTTON	President
LARRY MILLER	Vice President
EDWARD SWALES	Secretary
W. K. BOUTWELL	Treasurer
MARION C. MOORE	Reporter
DUANE E. WEBB	Reporter
DR. CHARLES B. BROWNING	Advisor
MR. JOHN W. LUSK	Advisor

The Dairy Club was founded in 1919 under the direction of Professor Fred Herzer. The purpose of this organization is to bring about a closer association of students, faculty members, and other persons interested in the dairy industry. Membership in the Dairy Club is open to any student, regardless of his major, who is interested in becoming acquainted with different aspects in the Dairy Production and Dairy Manufacturing fields. The Dairy Club is the student affiliate chapter of the American Dairy Science Association.

The Dairy Club has, in addition to their regular meetings with guest speakers, a variety of social activities. The initiation ceremonies, picnics and parties are enjoyed by all, but the big event of the year is the annual Dairy Club banquet at which the students have an opportunity to meet alumni in the dairying field and become acquainted with the problems they may encounter upon graduation.

MEMBERS

James Anderson
Frank Bennett
Wallace K. Boutwell
Arthur Brown
Woodrow Brown
Landon Calcote
Clarence Carter
Andy R. Cotton
David W. Cotton
Robert G. Cox
Robert G. Cunningham
James Hill
John Loftin
Hugh F. McWilliams
Larry C. Miller
Monty J. Montgomery
Marion C. Moore
Robert L. Putman
Frank Rogers
Charles Ross
Edward B. Swales
Duane E. Webb, Jr.
William L. Webb
Douglas Yelverton

dames club

The Dames Club is an organization for the wives of students. Its purpose is to promote friendship and fun among the wives so that they may be better acquainted with each other. The symbol of the Dames is the circle, symbolic of the wedding ring, with the arrow piercing it, with everlasting friendship. The highlight of the Dames is the coveted PHT (Putting Hubby Through) each receives upon graduation.

OFFICERS

Mrs. Violet Parker, Pres.; Mrs. Betty Hunt, V. Pres.; Mrs. Sue Hensley, Recording; Mrs. Jeanette McCormick, Corresponding Secretary; Mrs. Lorena Reed, Treas.; Mrs. Katie Jackson, Mrs. Fay Clapp, Mrs. Carolyn Long, Publicity Chairman; Mrs. Betty Barkley, Mrs. Marietta Cummings, Refreshment Chairman; Mrs.s. Sandra McLendon, Devotional Chairman; Mrs. Charlotte Myrick, Program Chairman.

MEMBERS

M. Adamson
K. Akin
J. Allen
D. Alman
D. Anderson
J. Ashley
B. Barber
B. Barkley
K. Barnes
L. Bethay
J. Bishop
W. Black
B. Blevins
C. Blount
M. Blue
B. Brashear
N. Caldwell
M. Carpenter
B. Carter
J. Clapp
M. Clark
F. Clardson
J. Coats
M. Cobb
G. Coffin
M. Coggin
V. Cole
C. Conlee
M. Coons
R. Cooper
R. Courtney
B. Cropp
M. Cummings
B. Dean
J. Deaton
D. Delcuze
P. Diamond
C. Dismukes
R. Dowdy
J. Dunkelberger
M. Edwards
C. Felts
S. Files
M. Ford
R. Franks
M. Freeman
M. Freeze
H. Gentry
G. Gibson
G. Golden
R. Goodwin
G. Gore
M. Gore
J. Gray
E. Grisham
M. Grisham
L. Hall
J. Hallman
P. Hancock
F. Hannon
L. Hardin
R. Harriel
V. Hensley
E. Herrod
M. Hill
B. Hinton
P. Hodil
J. Holder
J. Jolyfield
R. Homan
C. Horn
D. Humphrey
B. Hunt
L. Inkster
C. Jacks
K. Jackson
W. James
D. Johnson
M. Johnson
M. Jordan
D. Jumper
N. Jumper
B. Karr
B. Kennum
E. Kendall
S. Kendrick
E. Kennedy
B. Killebrew
M. Korns
S. Knight
A. Lightsey
C. Long
E. Lowery
L. Martin
B. Martindale
A. Massey
P. Matthews
G. Mayers
K. McCormick
G. McKay
S. McLendon
S. McNair
E. Melsheimer
G. Millsaps
C. Miner
G. Mitchell
T. Mitchell
J. Moore
E. Murphree
M. Myers
C. Myrick
D. Neaves
J. Nicholson
B. Owens
J. Pace
V. Parker
I. Patrick
E. Paul
M. Phillips
A. Pontius
L. Reed
G. Richey
B. Riley
R. Rogers
N. Ross
B. Rowe
B. Ruff
G. Rushing
J. Rutherford
S. Sadler
C. Sahli
B. Saucier
F. Simpson
S. Skipper
D. Smith
P. Smith
L. Snell
B. Spears
D. Stacey
B. Stennis
A. Steward
M. Steward
B. Stowers
P. Stuart
C. Tallman
L. Terrill
M. Thompson
N. Thompson
N. Van Norman
E. Wade
O. Walston
B. Ward
C. Watkins
B. Watts
S. Watts
J. Weaver
S. Wilkinson
S. Williams
J. Winders
J. Winters
B. White
P. Whittle
J. Woods
T. Wood

Delta Pi Delta, the honorary forestry fraternity for students and faculty members in the School of Forestry, recognizes through its membership the attainment of outstanding scholarship and achievement in forestry.

The purpose of Delta Pi Delta is to promote, secure and maintain a high degree of scholarship in forest education and to work toward the improvement of the profession. Delta Pi Delta annually sponsors the Keith C. Birdsall Award in Forest Utilization, and a lecture series for the School of Forestry featuring outstanding leaders in the profession. In addition, it seeks to inculcate the spirit of scholarship among the lowerclassmen in the school.

MEMBERS

Johnnie P. Byrd
Edward A. Carter, Jr.
Norman A. Coleman
Mr. Robert T. Clapp
Joseph A. Fox
Herbert W. Gentry
E. Glennan Grady, Jr.
Mr. Frank Miller
Mr. James R. Pettey
Dr. Edward Roberts
Mr. Roy D. Ross
Mr. John W. Starr
Mr. G. L. Switzer
Ted P. Swope

OFFICERS

Chief Forester ..... TED P. SWOPE
Supervisor ..... JOSEPH A. FOX
Tallyman ..... EDWARD A. CARTER
Fire Boss ..... HERBERT W. GENTRY

delta pi delta

First Row: Stone, Lipsey, Gifford, Murriel, Scott, Keady. *Second Row:* Greely, Freeman, Ray, Nesmith, Stowers. *Third Row:* Brooks, Burgess.

dip & strike

OFFICERS

President ..... FRANK MURRELL
V. President .. FRANK G. ETHRIDGE
Secretary ..... JAMES A. LIPSEY
Treasurer ..... WAYNE GIFFORD
Sgt.-at-Arms .... CHARLES BURGESS
Advisor ..... DONALD M. KEADY

MEMBERS

Frank L. Brooks
Coney C. Burgess
Vernon O. Carmichael
Frank G. Ethridge
Marion L. Freeman
Ronny Greely
Hugh W. Gifford
Harry C. Kelley
James A. Lipsey
Frank Murrell
Malcolm Nesmith
Philip E. Ray
Randolph Stone
D. I. Stowers
Harold B. Scott
Thomas F. Torres

The Dip and Strike Club was formed on the campus of Mississippi State College in 1938. The primary aim of the club is to foster interest in the study of Geology and its applied science, Geography. It shall also help to further the work of the Geology and Geography Department in the education of students. The club is also a social organization designed to enhance fellowship and self-enlightenment among the members.

The Sigma Gamma Epsilon is an honorary fraternity established for the study and advancement of the Earth Sciences. The field of Earth Sciences embraces Geology, Geography, Mining, Metallurgy, Ceramics, and Petroleum Engineering. The fraternity was founded in March, 1915, at the University of Kansas. The Alpha Upsilon chapter of Mississippi State was established in May, 1948. Its members are showing promise in Earth Sciences by meeting the high scholastic requirements of the fraternity.

First Row: Keady, Ray, Nesmith, Hunt, O'Quinn. *Second Row:* Russell, Brooks, Gifford, Carmichael, Myers.

OFFICERS

President ..... MALCOLM NESMITH
V. President ..... RICHARD HUNT
Sec.-Treas. ..... PHILIP RAY
Corresp. Sec. ..... FRANK BROOKS
Advisor ..... DR. M. W. MYERS

MEMBERS

P. H. Dunn
M. W. Myers
R. H. Herron
D. M. Keady
E. E. Russell
F. L. Brooks
V. O. Carmichael
H. W. Gifford
W. Golden
R. Hunt
J. Morgan
M. Nesmith
S. O'Quinn
P. E. Ray

sigma gamma epsilon

delta sigma pi

OFFICERS

President ..... EUGENE H. VIEH
Vice President ..... BOB MONTGOMERY
Vice President ..... ROBERT COZART
Secretary ..... JOHN RUCKER
Treasurer ..... JOHN TOM MOORE

FACULTY MEMBERS

Mr. George E. Bullard
Mr. Joseph F. Curry
Mr. William W. Littlejohn
Dr. Herbert H. Mitchell
Mr. William A. Simmons
Mr. Ralph S. Wofford

Delta Sigma Pi is an international fraternity in the field of Commerce and Business Administration and was founded at the New York School of Accounts and Finance, on November 7, 1907. Delta Sigma Pi has over ninety-five undergraduate chapters and more than 40,000 members.

The purpose of the fraternity is to foster the study of business in universities and colleges; to encourage scholarship and social activity and the association of the students for their mutual advancement by research and practice; to promote closer affiliation between the commercial world and students of commerce and to further a higher standard of commercial ethics and culture and the civic and commercial welfare of the community.

The Delta Sigma Pi Scholarship Key is an award made by the fraternity to the male senior majoring in business administration with the highest scholastic average for the entire course of study.

Delta Sigma Pi is one of the few professional fraternities which owns its national headquarters. The Central Office Building was completed in 1956, and is located on the Miami University campus in Oxford, Ohio.

MEMBERS AND PLEDGES

Bob Bailey—Pledge
Bobby L. Baker—Pledge
George H. Barry—Member
Jake Bland—Member
Curtis Bowie—Member
Bobby Brock—Pledge
Edward D. Collins—Member
Robert K. Cozart—Member
Sam E. Dixon—Pledge
Jerry L. Donald—Member
Edward Ellington—Pledge
Bob Ellis—Pledge
Alton B. Farris—Member
W. H. Gillon III—Pledge
Richard E. Hall—Member
William F. Hankins—Pledge
Boyd L. Hobbs—Member
Thomas R. Howard—Member
James D. Hutchinson—Member
Abraham Kassis—Member
C. Guy Lowe—Member
Marshall Lusk—Pledge
Dave Marley—Pledge
Robert D. Middleton—Member
C. Robert Montgomery—Member
John T. Moore—Member
Al Moorer—Pledge
Michael McRaney—Member
John D. Parish—Pledge
Guy Parker—Pledge
Edgar L. Patterson—Member
Kenneth Puryear—Pledge
John L. Rucker—Member
Louis E. Slater—Pledge
Joe Sisk—Pledge
Bert Steele—Pledge
Marvin Stockett—Member
Bill Todd—Pledge
Eugene H. Vieh, Jr.—Member
Homer E. Watkins—Member
Charles L. Weatherall—Pledge
Jimmy D. White—Pledge

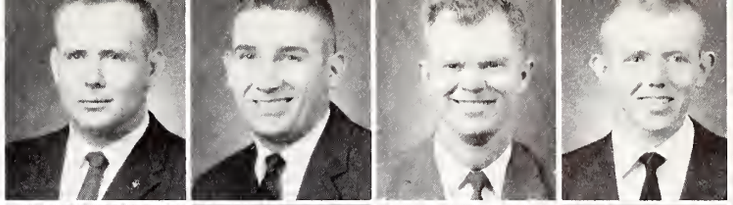

Bailey
Barry
Bland
Brock

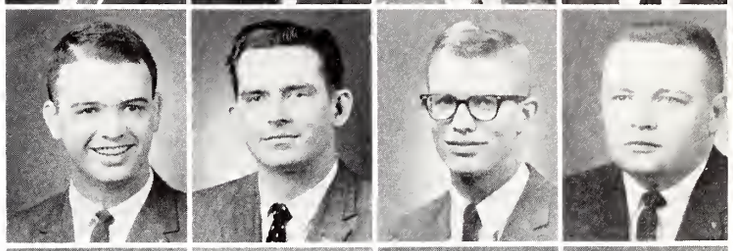

Collins
Donald
Ellington
Farris

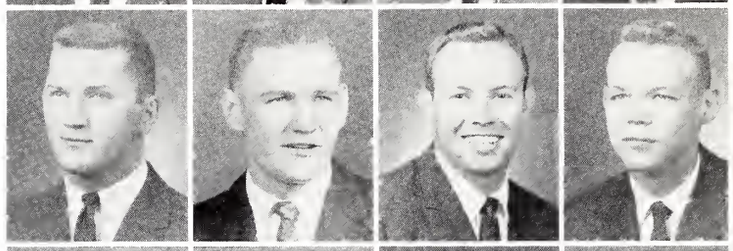

Hankins
Hobbs
Howard
Hutchinson

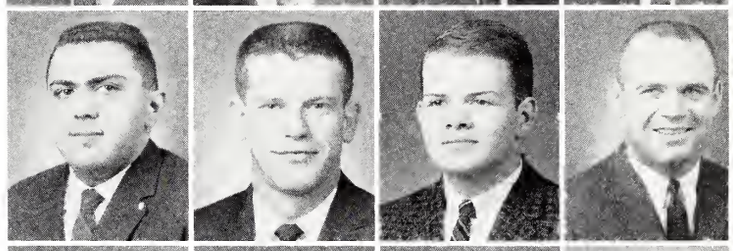

Kassis
Lowe
Marley
Middleton

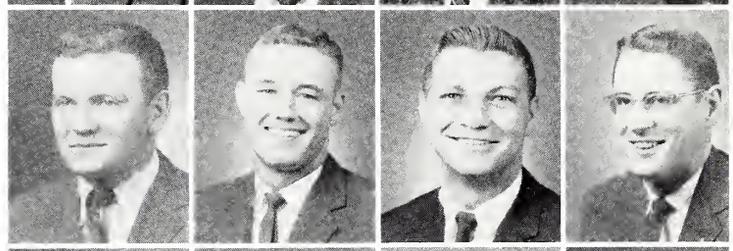

Montgomery
Moore
Parish
Patterson

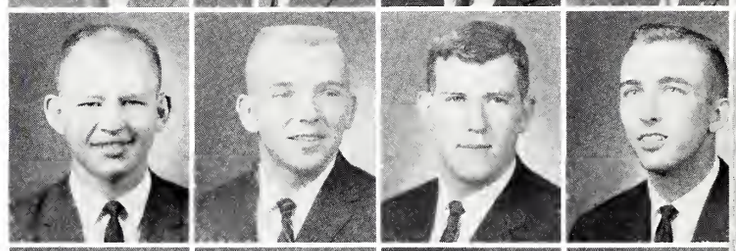

Puryear
Rucker
Sisk
Steele

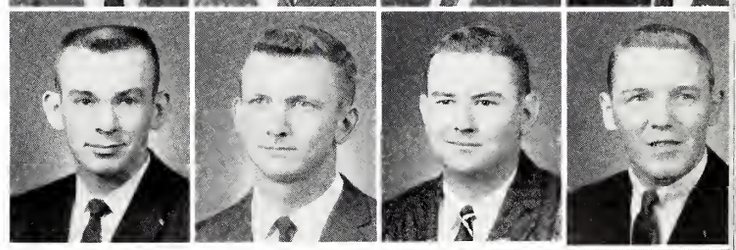

Stockett
Todd
Vieh
Watkins

Weatherall

SWEETHEART

elder statesmen

The Elder Statesmen are a group of junior and senior boys who represent a cross section of our campus. This group meets weekly to discuss topics of social, cultural, political, spiritual, and technical importance. The members have the opportunity to hear faculty members and guest speakers talk on these important topics, and a period is left at the end of each talk for a group discussion. Through these meetings our members gain valuable knowledge on these topics and grow personally through group experience.

OFFICERS

President ..... BRUCE BRUMFIELD
Vice President ..... A. B. FARRIS, JR.
Secretary-Treasurer ..... MARVIN E. STOCKETT

Advisors ..... MR. EDWARD RIDER
MR. TOM HUFF
MR. DUANE MILLER

MEMBERS

Oliver B. Anderson, Jr.
Charles L. Brown, Jr.
Bruce J. Brumfield
Robert H. Cato
Edward D. Collins
George H. East, Jr.
S. R. Evans, Jr.
Alton B. Farris, Jr.
William M. Fondren, Jr.
Hampton W. Glover, Jr.
William E. Green
Julius P. Gwin
James L. Hester
Mack Higgins
Larry Hill
Robert D. Middleton
Carl R. Montgomery
Thomas L. McHaney
Hugh F. McWilliams, III
Donald H. Roth
John I. Rucker, Jr.
L. Ray Sadler
William D. Sanford
Ernest R. Schroeder
Marvin E. Stockett
Jody P. Stovall
J. Donald Trotter
George L. Verrall
Neal O. Weller, Jr.
James H. Wilkes

Eta Kappa Nu is a national honorary society for electrical engineers. Its purpose is to promote and reward scholarship, to encourage extracurricular activities, and to cooperate with the faculty and other professional organizations.

The Mississippi State University chapter of Eta Kappa Nu was installed here on December 10, 1959, and is the outgrowth of L. L. Patterson Engineering Society which was organized here in May, 1957, to recognize achievements among electrical engineers on the Mississippi State University campus.

Although it is of relatively recent origin among campus honorary organizations, Eta Kappa Nu has already taken its place among them and has begun to serve the University. An orientation booklet for incoming freshmen in electrical engineering was published by the organization. Also, Eta Kappa Nu is sponsoring an award for the outstanding member of the freshman electrical engineering class.

Membership in Eta Kappa Nu is a highly coveted honor among Junior and Senior electrical engineering students and is one of the highest honors which an undergraduate electrical engineer can receive.

OFFICERS

TOMMY LEA	President
DON TROTTER	Vice President
DONNIE JOE POUNDS	Secretary
GEORGE EAST	Treasurer

MEMBERS

George Arndt	Donald Mack
Carl Barrett	Paul Merritt
Charles Bray	Richard Mills
Herman E. Cooper, Jr.	Milton Moorehead
Percy Cox	Donnie Joe Pounds
George East	Fred Simons
Joe Eastin	Arne Stein
Lawrence Hill	James Trotter
Tommy Lea	James Young

eta kappa nu

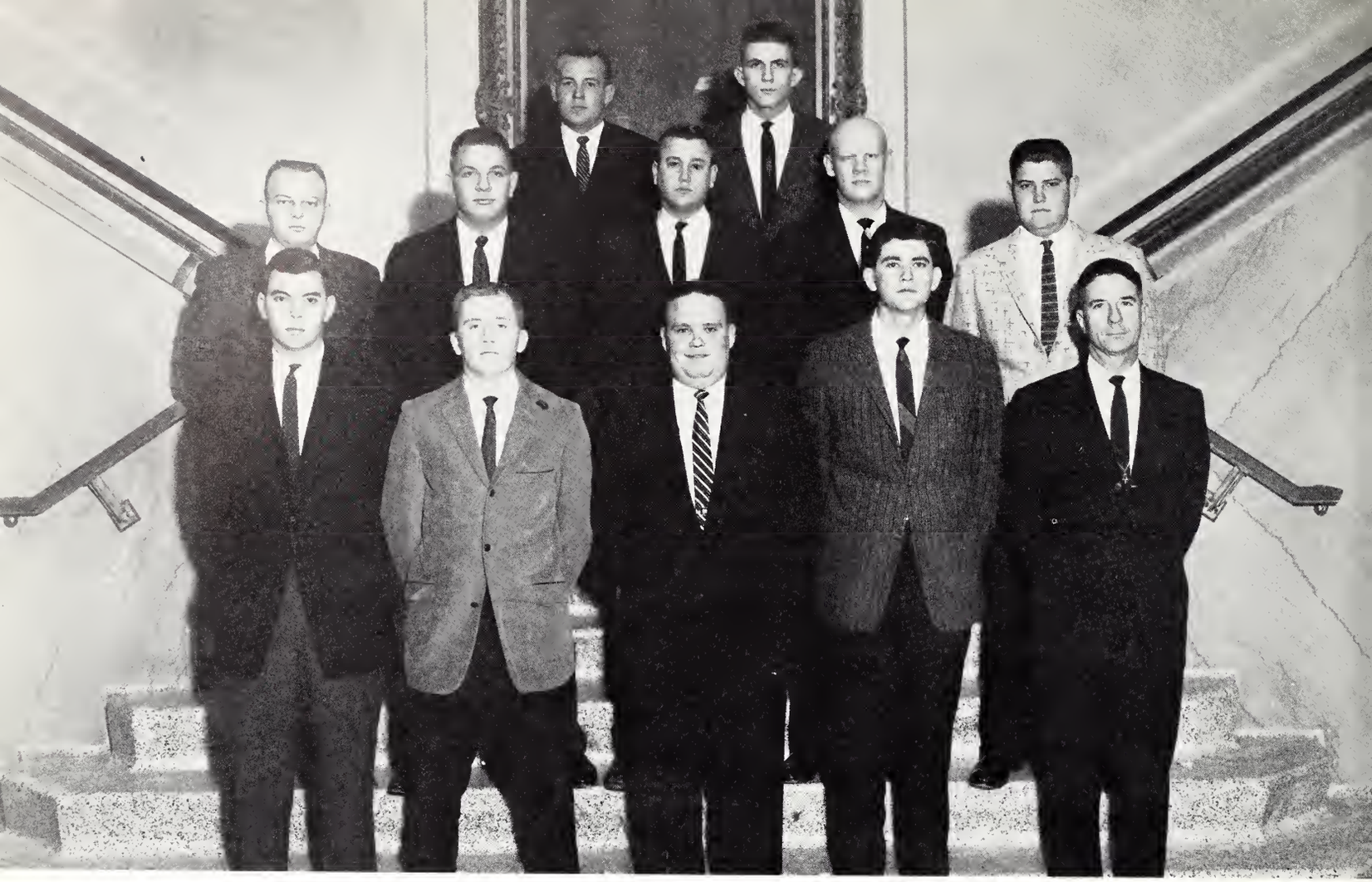

farm equipment club

OFFICERS

JACK WEBB ..... President
BOB KNIGHT ..... Vice President
ELLINGTON MASSEY ..... Secretary
SAMUEL DAVENPORT ..... Treasurer
MR. F. L. SHUMAN ..... Advisor

MEMBERS

Thomas M. Coleman
Samuel L. Deavenport
George G. Flowers
John E. Gleason
Samuel T. Gordon
Patrick H. Hinton
Hugh F. Hubbard
Robert R. Knight
Joe E. McCreary
James V. McKey
Willie R. McQuary
Ellington F. Massey
Jimmy R. Moore
James R. Mullen
John W. Ogelsby
Lewis S. Poindexter
Calvin H. Seago
Nathan D. Stringer
Peter L. Virden
Jack C. Webb
James A. Wilson
Fred A. Womble

The Forestry Club is composed of students majoring in Forestry with non-voting membership open to the faculty of the School of Forestry and to all other interested persons. The objective of the organization is to promote fellowship among forestry students, their families and the faculty, and to promote professional advancement through contact with outstanding visiting members of the forestry profession.

A Forestry Field Day is held each spring with such contests as wood chopping, axe throwing, and log rolling. The class compiling the most points is presented with an annual award. The individual winners of each event represents the club at the annual Conclave of Southern Forestry Schools. The climaxing social event of the year is the annual Forestry Club Banquet.

OFFICERS

JOHN A. FOX ..... President
G. STOUGH ..... Vice President
B. CALLAHAN ..... Secretary
B. HUMPHREY ..... Treasurer

MEMBERS

T. Swope
W. Homan
R. Callahan
A. Vaher
J. Byrd
J. Seals
N. Williamson
J. Daniels
H. Gentry
C. Pugh
S. Lowry
S. Thomas
J. Lambret
B. Byrd
J. Cook
B. Evans
J. Engquist
J. Morris
R. Robinson
R. Pope
G. Ayers
G. Snipes
J. Poe
Dean Clapp
R. Owens
Mr. Petty
J. Black
E. Carter
J. Phillips
M. McGee
J. Walker
J. Fox
J. Sledge
S. Ellis
N. Coleman
B. Butler
J. Bright
D. Grantham
A. Curtis
Dr. Roberts
R. Sherman
D. Hall
B. Atkinson
D. Blaunt
B. Humphrey
G. Stough
C. Scott
A. Spille
P. Davis
E. Hodil
C. Dismukes
J. Young
J. Moore
H. Mackey
J. Alman
B. Callahan

forestry club

freshman Club

The Freshman Club's purpose is to provide Christian fellowship for its members, to imbue them with the unselfish spirit of Christian service, and to train them for the exercise of democratic leadership. Any Freshman is eligible for membership in the Freshman Club. The club meets weekly at the luncheon hour except for those weeks when the college calendar makes meetings impractical. At these weekly luncheon meetings, the club has an interesting and informative speaker. The Freshman Club is an integral part of the Mississippi State University YMCA. Its members are active members of the YMCA.

OFFICERS

BOB MATTOX ..... President
CONNIE ANDERSON ..... Vice President
DIANE ROBERTS ..... Secretary
JERRY COLE ..... Treasurer

MEMBERS

Connie Anderson
Asa Atkinson
Tom Beasley
David Brown
Fred Brown
Jerry Cole
Al Collins
Ben Douglas
Billy Pat Edgar
J. R. Gentry
Richard Guest
Bubba Harris
Carolyn Hill
Billy Jones
Joan Jones
Lloyd Langston
Bob Mattox
Georgia Marmaduke
Terry Maxey
John McGee
Bob McReynolds
Sally Meldon
Roy Minks
Jo Ann Montgomery
Linda Porter
Joan Ponder
Diane Roberts
George Rummel
Nelson Sanderson
Claire Seelbinder
Preston Simmons
Reuben Smith
Amos Terrell
Vernon Trevathan
Harriette Von Seutter
Richard B. Wells

ADVISORS: Duane Miller and Tom McHaney

The Future Farmers of America, commonly known as "F.F.A.," is the national organization of, by, and for boys studying vocational agriculture in public secondary schools under the provisions of the National Vocational Education Acts.

As an integral part of the program of vocational education in agriculture in the public school systems of America, the F.F.A. has become well known. No national student organization enjoys greater freedom of self-government under adult counsel and guidance, than the F.F.A. Organized in November of 1928, it has served to motivate and vitalize the systematic instruction offered to students of vocational agriculture and to provide further training in Farmer-Citizenship.

The Collegiate Chapter of Future Farmers of America uses the same paraphernalia and ceremonies as used by the local chapters in high schools. The Collegiate Chapter of F.F.A. at Mississippi State University is sponsored and supervised by the Agricultural Education Department. It is an intra-curricular activity having its origin and root as a definite part of the pre-employment training of teachers of vocational agriculture.

OFFICERS

President—G. C. Powell; Vice President—B. L. Smith; Secretary—J. A. Killebrew, Jr.; Treasurer—D. O. Smith; Reporter—J. G. Valentine; Sentinel—J. L. Brown; Advisor—G. M. Walker; Co-Advisor—L. P. Jacks.

MEMBERS

B. B. Brown
J. O. Bronson, Jr.
J. L. Brown
R. M. Brownlee
P. A. Corder
H. Crawford
J. D. Duke
W. D. Crenshaw
L. B. Ervin
A. D. Flowers
B. D. Ford
H. R. Gary
K. E. Gray
L. Harriel
J. C. Herrod
M. R. Hill
J. L. Hodges
J. Hollingsworth
J. D. Holyfield
W. A. Hughey
C. R. Jackson
W. F. Jackson, Jr.
J. A. Kellebrew, Jr.
H. Ladner
J. C. Ladner
J. E. Lowe
K. W. Luter
W. S. McAdams
H. L. Mangum
R. R. Moore
H. P. Mott
G. C. Powell
B. L. Smith
D. O. Smith
W. A. Stoker
H. E. Swann
J. R. Suddarth
K. L. Underwood
J. G. Valentine
R. S. Waits
C. C. West, Jr.
H. S. Wilson
J. L. Wilson

future farmers of america

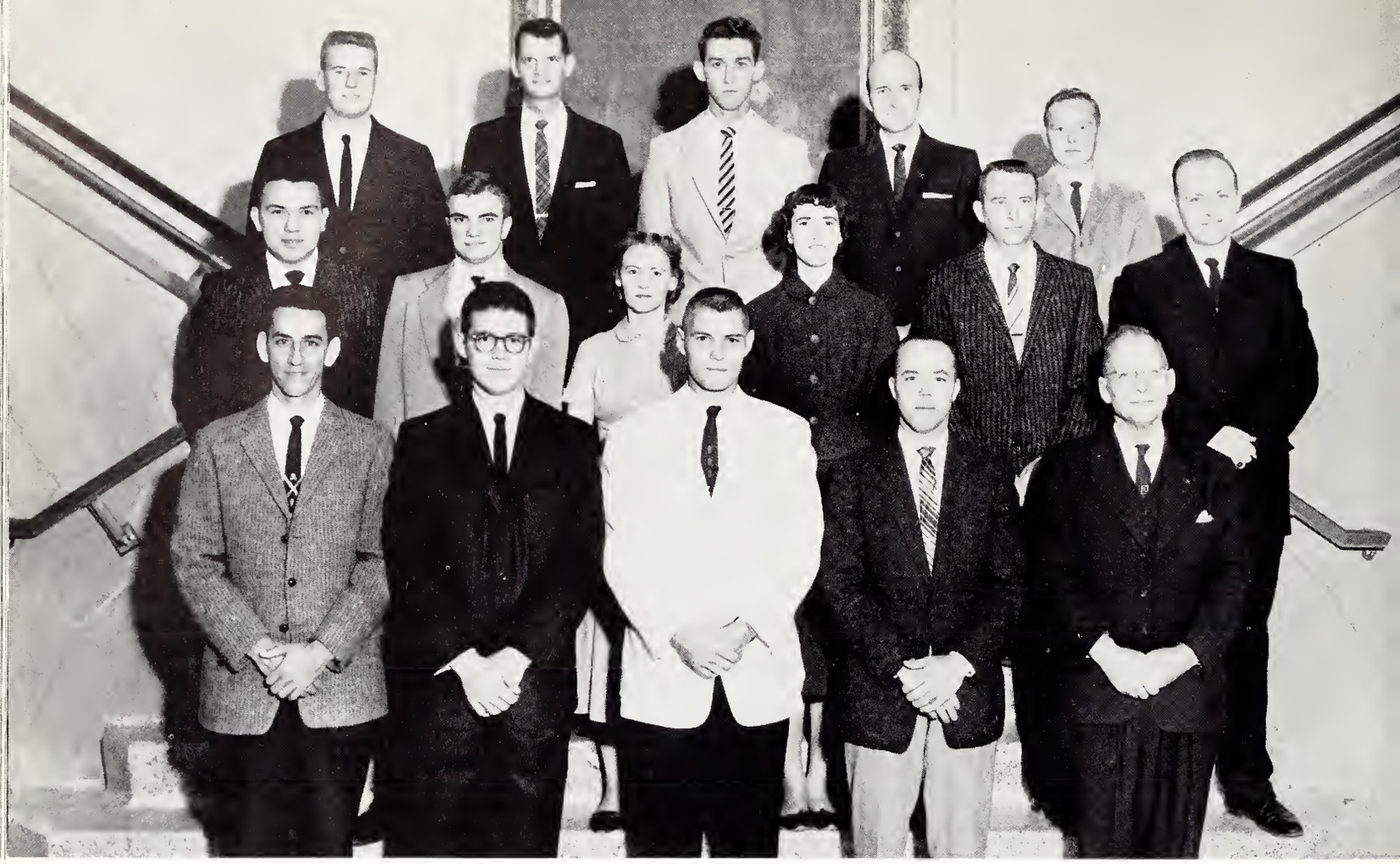

First Row, L to R: Scott, Sherman, Korns, Dr. Edmond. *Second Row, L. to R:* Hance, Forsythe, Waldrop, Collins, Robbins, Beville. *Third Row, L to R:* Shackleford, Ware, Martin, Williams.

horticulture club

OFFICERS

President—Wayne Sherman; V. President—Charles H. Korns; Sec.-Treas.—Bill Scott.

FACULTY MEMBERS

Mr. W. S. Anderson, Mr. C. O. Box, Mr. Ed C. Martin

The Horticulture Club, now in its thirty-eighth year of active campus participation, encourages its members, several of whom are majoring in other fields, to avail themselves of the various facilities offered those interested in Horticulture. On campus, a commercially operated retail flower shop, a greenhouse range, and various orchards and plots are maintained for demonstrational, instructional and experimental purposes. A means is thereby provided for the student to observe and practice methods used in commercial operations.

The club's major objective is to promote and develop a better understanding of Horticulture and its varied fields as practiced in Mississippi and the South.

MEMBERS

Cleburn Beville
Jimmy L. Box
James R. Brown
Mary Nell Collins
Winfred C. Crews
David I. Forsythe
Joe F. Gordy
Kenneth P. Hance
Charles H. Korns
Mrs. Charles H. Korns
Maurice L. Reed
Guy E. Robbins
William V. Scott
John P. Shackleford
Wayne B. Sherman
Mrs. Margie Waldrop
Herman R. Ware
William B. Williams

The Industrial Education Club, composed of students majoring in Industrial Education and Industrial Technology, was established at Mississippi State University in 1940. The meetings are held monthly and are planned to inspire professional interest in the field of industrial education as well as to provide an opportunity for social activities.

The objectives of the club are to promote and develop a better understanding of Industrial education in Mississippi by: (1) providing an open forum for discussion of all questions involving industrial education in Mississippi; (2) providing a channel through which professional improvement to its members may be achieved; (3) providing an organization that will stimulate interest in Industrial Education and industrial development in the state; (4) sponsoring and instituting junior organizations over the state.

The club has shown an interest in helping community organizations in worthwhile projects. Their activities have included the building of a lectern for the YMCA Prayer Room, cooperating with the American Legion in repairing broken toys and in making new toys for underprivileged children at Christmas, and building and selling pieces of furniture for the purpose of financing the club activities.

FACULTY MEMBERS

E. R. Mitchell E. W. Terrell O. H. Little Francis Matthews J. F. Grogan

SPONSOR: E. R. Mitchell

MEMBERS

Thomas Piazza, *Pres.*
Stanley Wooten, *1st Vice Pres.*
Dea Pounders, *2nd Vice Pres.*
Tommy Eskridge, *Sec.*
Garland Winders, *Treas.*
Albert Austin
John Ashley
Eugene Barber
Richard Bennett
Joe Berryhill
Billy Brock
Cole Byrd
Jimmy Callender
Marlin Carnathan
Chester Clark
Frank Davis
William Duncan
Dale Gibson
Loyal Harris
Jack Harris
George Hitt
J. W. Hunt
Walter Joe
Malcolm Jordon
Bobby Laney
Billy Langenhenning
Donald Milner
Melvin Moore
Kermit Nations
Lawrence Parker
Fred Pettigrew
Thomas Proctor
Charles Ramage
Kenneth Randall
Billy Riley
Ronald Scull
Mitchell Stephens
Robert Stephenson
Max Thornton
C. W. Vandiver
Bill White
Olyn Wray

industrial education club

Front Row: Matthews, Ashley, Hitt, Winders, Piazza, Wray, Proctor, Terrell. *Second Row:* Thornton, Clark, Ramage, White, Duncan, Riley, Davis, Byrd. *Third Row:* J. Harris. Callender, Bennett, Gibson, Jordon, L. Harris. *Back Row:* Barber, Scull, Lagenhenning, Nations, Pounders, Vandiver, Stevens, Joe, Laney.

First Row: Calvert, Price, Miller, Brown, Riley, Hester, Murphree, Gregg, Buckalew, Boyd, LaFever, Campbell, Creasy, Faris, Baker, Oliver. *Second Row:* Miller, Graham, Rowell, Peale, Walker, Estes, Riley, Smith, Whitehead, Mauer, Hallman, Brantley, Hendricks, Wood, Seitz, Sutton, Paul. *Third Row:* Killam, Danley, Farrow, Bryan, Hurley, McEwen, Street, Raspet, Carman, Swedenberg, Tanner, Ford, Leggett, Eidt, Moore, Peterson, Murphy, Johnson.

institute of aeronautical sciences

The Institute of Aeronautical Sciences is the representative society for engineers, designers, and technical specialists in all the sciences related to aircraft development. Its basic mission is to facilitate by all available means the interchange of technical ideas among aeronautical engineers throughout the world. Student members are kept well informed on present trends in industry by participation in local club meetings, field trips and conventions. The I.A.S. therefore contributes to the student's professional advancement by promoting knowledge of aeronautical sciences and by encouraging professional consciousness and fellowship.

All students enrolled in Aeronautical Engineering or related fields of interest are eligible for student membership. Upon graduation, each student member is transferred to technical membership in the national organization of I.A.S.

MEMBERS

Baker, W. B., Jr.
Boyd, W. C.—Corr. Sec.
Brantley, J. W.
Bryon, R. E.
Brown, H. C., Jr.
Buckalew, J.—Chairman
Calvert, J. A.
Campbell, J. F.
Carman, J. B., Jr.
Carter, R. P.
Creasy, J. W.
Danley, T. S.
Eidt, J. W., Jr.
Estess, R. S.
Faris, G. N.
Farrow, J. V.
Fondren, W. M.
Ford, R. E.
Graham, R. E.
Graves, W. R.—Treas.
Gregg, B. J.—V. Chairman
Grobymer, H. E.
Hallman, J. W.
Hendricks, T. K.
Hurley, J. W., Jr.
Hutchison, C. A.
Johnson, M. G.
Killam, M. E.
LaFever, J.
Leggett, J. E.
Lusk, R. H.
Madden, J. A.
Mauer, J. C.
McCutchom, W. P., Jr.
McEwen, W.
Miller, J. K., Jr.—Sec.
Miller, J. W.
Moore, R. L.
Morgan, J. D.
Murphree, D. L.—Soc. Chairman
Murphy, W. H., Jr.
Oliver, C. H.
Owen, J. V.
Patterson, D.
Paul, W. R.
Peale, J. E.
Perkins, H. G.
Peterson, C. E.
Price, R. B., III
Raspet, D.
Riley, D. L.
Riley, R. G., Jr.
Rowell, G.
Seitz, T. B.
Smith, R. S.
Stephens, J. S.
Street, T. A.
Sutton, J. C.
Swedenburg, W. R.
Tanner, R. F.
Terrell, A. H., Jr.
Tiedeman, L. H.
Vining, O. E.
Walker, T. G.
Watson, C. N.
Wells, R. B.
Wells, W. G.
White, R. E.
Whitehead, V. W.
Wood, J. M.

The International Club is a unit organization of the YMCA, and is composed of students interested in promoting friendly relations between students of the various countries represented at Mississippi State University, and discussing their mutual problems in the world today. Bi-weekly supper meetings of the club are held, at which the programs presented are designed to create better understanding and appreciation of the different cultures from which the club's members are drawn. The club operates under the direction of its own elected officers with the counsel of the YMCA staff.

OFFICERS

JULIO ALVARES	President
JOHN SAVINE	Vice President
EILEEN YOUNG	Secretary
PEDRO SEVILLA	Treasurer
KAMBIZ KIANA	Social Chairman
MR. TOM HUFF	Advisor

MEMBERS

Alvarez, C. L.
Alvarez, J. N.
Cordon, C. A.
Escobar, F. R.
Faris, G. N.
Garcia, M.
Husayni, A. R.
Irons, J. D.
Kiani, K.
Kim, D. S.
Lemus, M. E.
Mascarenhas, J. A.
Nicholas, Haron
Nicholas, Heros
Prasad, R.
Rivera-Henry, A.
Robleto, E. A.
Sahli, J. E.
Sanhueza, E. O.
Sevilla, P. A.
Stieck, E.
Son, E. R.
Stein, A.
Suwanasuk, P.
Wells, R. B.
Wells, W. G.
Wheelock, A. J.
Wu, C. K.
Dunnarant, L.
Sabine, J.
Clay, S.
Young, E.
Wowk, V.
Freitas-Marcondes, J. V.
Perry, M.
Yamaoka, H.
Karu, E.

international club

kappa delta pi

Kappa Delta Pi is an honor society in education. It is open to those people with nine or more hours in education who have retained a quality point average of at least a 2.0. Each semester two faculty members who are outstanding in the field of education are extended an invitation for membership.

Kappa Delta Pi strives to impress on its members as well as others the importance of a good and sound education system. It tries to retain interest in education in the minds of those on the campus.

MEMBERS

Dr. J. K. Bettersworth
Lynda Lake Bryan
Dr. Homer S. Coskery
Dr. A. C. Craddock
Claudette S. Faulk
Virginia L. Ferguson
Doris B. Gaston
John F. Grogan
Sarah Johnson Dodd
James K. Jones
Lillian J. Linville
Oscar H. Little
Mary C. Lundy
Vernal S. Mann
Anne R. Mayfield
Eugene F. Mitchell
Frances P. Page
Frances P. Scott
Nancy Snowden Camp
Earl W. Terrell
Tommie H. Waits
Louise Whitlow

The Newman Club had its beginning in the United States at the University of Pennsylvania in 1893. At present there are eight hundred clubs, organized into the Newman Club Federation, with a membership of over seventy thousand. Ours, established in 1941, has seen its largest membership and greatest activity this year. The Newman Club continues to strive to deepen the spiritual and enrich the temporal lives of its members through a balanced program of religious, intellectual, and social activities.

OFFICERS

President—Kevin O'Sullivan; Vice President—Sam T. Phillips; Recording Secretary—Betty Hugh Eidt; Treasurer—Paul Marsicano; Corresponding Secretary—Walter C. Vodrazka; Historian—Carlos Alvarez; Faculty Advisor—Miss Monica Goen; Chaplain—Father Edward L. Cratin.

MEMBERS

Billy Allen
Jerry Allen
Carlos Alvarez
Julio Alvarez
Eugene Antici
William Artmore
Edward Aucoin
William Bauer
Barry Bontemps
Rene Bourg
Louis Bowker
William Brabston
James Bright
Edward Brophy
David Brown
Archie Cammack
Michael Carr
Jo Anne Cavosie
Frank Clark
Walter Clark
Johnny Clarke
Robert Coakley
Tom Collins
Herman Cooper
Denver Creel
John Daly
Joseph Delph
Robert DeMetz
Leroy Deroven
Salvador Domino
Lewis Drane
Gail Dubisson
Betty Hugh Eidt
Jocob Eidt
Louis Fratesi
Robert Fratesi
Jerrel Freeman
Noel Fuente
Eddie Gaston
John Griffin
Harold Grobmyer
Mary Frances Hammer
Robert Hardin
Ken Harder
James Hawkins
Edward Henne
John Henningham
W. H. Hood
Joseph Hossley
Fabian Hussley
William Irby
Ennis Johnson
Patsy Johnston
Gene Joseph
Anthony Krammer
Rodger Ladner
Jim Lambert
Charles LaVene
J. P. LaVern
Larry Lenoir
Guy Livingston
James Low
Kirk Luckett
Elsa Joanne Lutz
Arthur Mansfield
Paul Marsicano
Tony Marucci
John Mascarenhas
Gerald Melsheimer
Thomas Metz
Thomas Michael
Pat Mooney
Bernard Moore
Kevin O'Sullivan
Antonio Otto
Bill Pendegras
H. V. Perkins
Sam Phillips
Mike Piccininni
Tom Porter
Charles Rand
Leo Ray
Clarence Reaver
Gus Robicheaux
Gene Robinson
Edward Robleta
Don Roth
Fred Scruggs
Billy Semmes
Marie Strong
Gordon Sutton
Charles Therrel
James Therrel
Sam Testa
Joseph Trochesset
James Vandersand
Peter Virden
Walter Vodrazka
James Watson
Jack Webb
Jose Wheelock
Richard Yerger

newman club

the famous maroon band

MEMBERS

Lester Andrews
Larry Ashcraft
Mary A. Bailey
Douglas Bain
William B. Baker
Carl R. Barrett
W. Vernon Bishop
Charles P. Boyd
Hunter Brannon
James M. Brent
George C. Broome
George H. Brown
John R. Bunch
Larry R. Buntyn
C. Russell Caldwell
John L. Campbell
Louise M. Carter
Alice June Childres
Hubert C. Christopher
Margaret Cole
Gloria Collum
James W. Corder
Rubel Cowart
Berry Crain
John W. Day
Monte L. Dykes
Walter E. Farr
Charles W. Ford
Joseph Weeks Guest
Richard K. Halberg
Sam M. Harrell
James O. Harris
Marianne Harris
Betty C. Harrison
Wheeler A. Hartsfield
John B. Hasson
Frank C. Heard
Charles L. Hendrix
Hubert P. Hines
Barbara E. Holmes
James W. Horn
Larry Howell
W. Erle Hughey
Frank B. Jackson
Leslie T. Johnson
William B. Jones
James R. Kersh
Vernon K. Kimbrough
Donald E. Kennison
Albert J. Knight
James W. Kramer
Larry G. Lane
Ralph H. Lane
Hugh W. Latimer
David L. Love
Carl R. Lundy
Aleita Ann Magee
Samuel B. Mayfield
William S. McCalanahan
William E. McCully
Robert C. McGuffee
John M. Mihelic
Gerald W. Miller
John W. Miller
Hugh T. Mitchell
Jeffery Mitchell
Walter H. Moore
Clarence A. Moorer
Clyde H. Morgan
Larry Morrison
John A. Noble
Kent M. Payne
James C. Powell
Murrell W. Price
Robert B. Price
William H. Puckett
Jeirenne Ranier
Edward A. Richardson
Frank Y. Rogers
James M. Sanders
Brenda J. Scarborough
James A. Scarborough
Robert H. Scott
William V. Scott
William M. Seitz
Jerry O. Seymour
George T. Shields
Marvin B. Smith
Thomas H. Suttle
Billy F. Swilley
William B. Tate
Jerry E. Tullos
Martha Joyce Vance
Wilson M. Virden
Earl T. Wallick
Freda M. White
Billy D. Williams
David Lee Williams
William Lee Wilson
Halsey E. Worley

First Row: John Hasson, Martha Joyce Vance, Bob McGuffee. *Second Row:* Tony Scarbrough, Les Johnson.

MR. W. THOMAS WEST, Band Director

BAND OFFICERS

JOHN HASSON ..... Drum Major
MARTHA JOYCE VANCE ..... Head Majorette
BOB McGUFFEE ..... President
HARVEY PUCKETT ..... Vice President
TONY SCARBOROUGH ..... Secretary
LES JOHNSON ..... Treasurer

MAJORETTES

Jeirenne Ranier, Martha Joyce Vance, June Childres, Aleita Magee, Betty Harrison, Freda White, Gloria Collum, Marianne Harris.

The Famous Maroon Band has enjoyed one of the most fruitful years of its fifty-nine years as an organization. The addition of Mr. Peyton Crowder to the staff has further improved the quality of music performed at football games, and has given the Band valuable experience in the performance of modern arrangements.

The Band made trips to Atlanta for the Georgia game, Birmingham for the Auburn game, and Baton Rouge for the game with LSU, and performed at its usual high standard in spite of the driving rain in Atlanta and subfreezing temperatures in Birmingham and Baton Rouge.

In October the Maroon Band participated in the Welcome Parade for Miss America in Natchez. January 19, the Band marched in the Inaugural Parade in Jackson and presented a thirty-minute television program.

The Annual Spring Tour, from April 10 through April 13, was through Southwest Mississippi, and the Band's concert repertoire provided many valuable musical experiences for the musicians.

A series of informal spring concerts and a part in the graduation ceremonies brought to a close another year—a fine year which added more luster to the Famous Maroon Band's reputation.

meistersingers

The Mississippi State University Choral Organizations are composed of students from every school on the campus. The Mixed Chorus, "The Meistersingers," The Men's Chorus, "The Trouveres," The Men's Octet, and The Girls' Octet comprise the variety of selectable activities.

The Choruses were seen in four major on-campus performances this year: The Thanksgiving Variety Program; The Christmas Program, "Cantique de Noel;" a spring musical comedy, "The Pirates of Penzance"; and a spring concert. They made their initial appearance this year at the annual Homecoming football game ceremonies. During the Christmas Season they presented concerts of Christmas music in various high schools of Northeast Mississippi. Another highlight of the year was the spring tour through Southeast Mississippi. In addition they gave numerous programs on television, radio, and for civic and religious organizations.

Members of the Meistersingers were easily identified this year on the campus because of their newly acquired jackets. The jackets have the first three bars of the Alma Mater encircled by the words "Mississippi State University" on the front. On the back, the organization's name appears in German script.

The vocal music program has been completely reorganized this year under the direction of H. Carrol Collins. Accompanying the organizations are Mrs. Dean Stewart, a member of the music staff, and Barry Glenn of Brooksville, Mississippi.

SOPRANOS

Linda Alderman
Nan Coleman
Mary Nell Collins
Dotsy Etheredge
Joyce Garris
Mary B. Glover
Mildred Guice
Sheila Johnston
Joan Jones
Judy Joyner
Shirley Kirk
Frankie P. McCarty
Glenda Prestridge
Mary F. Stephens
Karen Wallis
Phyllis Winstead
Patricia Wood

ALTOS

Jeanette Beevers
LaVerne Boyer
Mrs. R. R. Bruce
Barbara Buckner
Martha Carson
Gail Cox
Betty Harber
Fannie L. Hendrix
Angela Hopkins
Beatrice Ingram
Gara King
Jane Kramer
Glinda Martin
Cornelia A. Murphree
Weda Neal
Doris Wise

TENORS

Thomas Berry
Ray Burghen
William W. Bush
Richard Eubanks
Arnold D. Flowers
Dan H. Flowers
Barry Glenn
Larry Howell
Larry Hudson
Louis C. Jones
Dexter Kimbrough
Johnny Magee
Skipper Maxwell
Roy A. Meeks, Jr.
Robert O. Phillips
Barry Potwin
James M. Rawlinson
Rodger Reeves
Ross Rogers
Frank Stiedle
Joe Turner, Jr.

BASSES

Kelly Beevers
Jerry Booth
Roger Clapp
Robert T. Cline
Richard Cudd
Darrel Hoover
Gene Phillips
Benjamin Ware

BARITONES

Harold Armstrong
Steve Barnett
Ray Bishop
Harold Blue, Jr.
James F. Craver
James Eubanks
Larry Graham
Larry Gray
Terry Hopkins
Charles Irby
George Kassis
Gerald Ladner
Lawrence Lindsey
George Martin
Dale Oliver
Charles J. Raley
Richard Robinson
Roy Sanders
Joe Thompson
Joel H. Turner
Richard B. Wells
L. B. West, Jr.

First Row: Collings, Gray, Eubanks, Eubanks, Stiedle, Graham. *Second Row:* Ware, Berry, Rawlinson, Philips, Brent, Burghen. *Third Row:* Martin, Phillips, Maxwell, Puckett, Hoover.

Glenda Prestridge, Mildred Guice, Weda Neal, Linda Alderman, LaVerne Boyer, Ann Murphree, Jane Kramer, Martha Carson, Gara King.

GIRLS' OCTET

BOYS' OCTET

Roy Meeks, Dexter Kimbrough, Ray Burghen, Joe Turner, Robert Cline, Frank Stiedle, Larry Gray, Darrel Hoover.

pi tau sigma

Pi Tau Sigma, National Honorary Mechanical Engineering Society, was founded at the University of Illinois in 1915 following the realization by a group of students and interested faculty members that honor societies make a definite contribution to college departments. Mississippi State Tau Nu Chapter was granted a charter in April, 1957, after concerted effort on the part of twenty-one students of mechanical engineering under the direction of Dr. Charley Scott. The Charter represented the sixty-second charter to the organization which has recognized more than 24,000 notable mechanical engineers.

The Mississippi State University Tau Nu Chapter, during its junior year, has become more firmly established as an honorary engineering fraternity. This was accomplished by assisting the Mechanical Engineering Department in various activities through the year and by the personal conduct and scholastic achievements of its members.

One of the principal activities of the Tau Nu Chapter has been in cooperating with the student branch of ASME in sponsoring a tour of the leading industries in Mississippi. Due to the great success of the tour, future trips are being considered.

The active members of Pi Tau Sigma constructed a replica of the national emblem, which is reputed to be the most impressive of any emblem on the campus. The purpose of the emblem is to signify meeting dates and to aid pledges in the construction of their keys.

OFFICERS

President ..... L. D. RUSSELL
Vice President ..... J. M. LOMINICK
Corresponding Secretary ..... J. A. HENLEY, JR.
Recording Secretary ..... ROBERT FRATESI
Treasurer ..... M. L. SPRATLEY

FACULTY MEMBERS

D. M. Eastland
A. G. Holmes
W. T. McKie, Jr.
H. P. Neal
C. Scott
F. L. Shuman
H. C. F. Simrall

STUDENT MEMBERS

J. F. Arnold
L. M. Ashcraft
J. J. Bailey
C. P. Ballard, Jr.
F. L. Colbert
S. S. Douglass
J. T. Finger
D. C. Fitch
R. Fratesi
J. A. Henley, Jr.
J. M. Lominick
J. D. Lowther
R. E. Reed
L. D. Russell
M. L. Spratley
L. A. Suber, Jr.
L. L. Wilbanks
J. H. Wise

Omicron Delta Kappa, national leadership honor society, was founded in 1914 at Washington and Lee University at Lexington, Virginia. Alpha Chi Circle here at Mississippi State University was established in 1937.

In its work on college campuses, Omicron Delta Kappa strives to promote student activities in all phases of college life and to encourage students to seek a well rounded education. In order to do this, ODK has a three-fold purpose: First, college activities; secondly, to bring together the most representative men in all phases of college life and thus create an organization which will mold the sentiment of the institution on questions of local and intercollegiate interest; and thirdly, to bring together members of the faculty and student body on a basis of mutual interest and understanding.

Membership in ODK is awarded to Junior and Senior students on the basis of personal character, meritorious leadership, and scholastic achievement. Membership is regarded as much an obligation and responsibility as a mark of high achievement.

omicron delta kappa

First Row: Evans, Mitchell, Wilson, Sisk, Middleton, Weller, Scott, Moore. *Second Row:* Barrett, Montgomery, Branscome, Brumfield, McCain, Ratcliffe, Fondren, Barry, Suber, McReynolds, McNair. *Third Row:* Trotter, Latham, Thompson, Sheely, Russell.

First Row: Etheredge, Simrall, Parrish, Colmer, Burgone, Redd. *Second Row.* Murray, West, Williams, Ritter, Sheely.

OFFICERS

President ..... DENNY MIDDLETON
Vice President ..... HAMPTON GLOVER
Secretary ..... DR. CHARLEY SCOTT
Treasurer ..... BOB SISK
Recorder ..... NEAL WELLER
Faculty Advisor ..... DR. H. H. MITCHELL

MEMBERS

Carl Barrett
George Barry
Hayes Branscome
Bruce Brumfield
S. R. Evans, Jr.
William Fondren
Hampton Glover
Howell Gwinn
William Latham
Mike McCain
Charles McReynolds
Bob Montgomery
Denny Middleton
John Thomas Moore
Harley McNair
Lynn Russell
Bob Ratcliff
William Sanford
Bob Sisk
William Sheeley
Lewis Suber
Joe Thompson
Donald Trotter
Neal Weller

ASSOCIATE MEMBERS

Professor C. B. Burgoyne
Dean Ernest Colmer
Dr. Herbert Drennon
Dean M. P. Etheredge
Mr. Malcolm Gray
Professor Howell Gwinn
Dr. Ben Hilbun
Dr. Marion Loftin
Dean Clay Lyle
Dr. T. K. Martin
Professor Dewey McCain
Professor S. Murray
Dean James Parrish
Mr. Charles Ritter
Dean Harry Simrall
Dr. C. Q. Sheely
Dr. Harold Snellgrove
Mr. Thomas West
Mr. Bob Williams

FACULTY MEMBERS

Dr. John F. Locke
Dr. Herbert Mitchell
Dr. Charley Scott
Mr. C. A. Wilson

phi alpha theta historical fraternity

ΦΑΘ

Phi Alpha Theta is the National Honor Society for students and faculty members of distinguished American Colleges and Universities who are interested in the study of history. It was founded at the University of Arkansas in 1921 and was accepted into membership in the Association of College Honor Societies in 1945.

Gamma Nu Chapter was installed on the campus of Mississippi State in 1950 as a means of giving nationwide recognition for conspicuous attainment and scholarship by students and faculty members of the Department of History.

To be eligible for membership undergraduate students must have completed a minimum of 12 hours in History with an average grade of above 2.0, must have at least a 2.0 average in 2/3 of the hours completed in other fields, and must rank in the upper 35% of their class. Graduate students must have completed at least 1/3 of the resident requirements for the Master's Degree with a grade average of at least 2.5 in all courses completed.

OFFICERS

President ..... RICHARD W. SIPE
Vice President ..... RICHARD H. BOWERS
Secretary-Treasurer ..... TOMMIE H. WAITS
Historian ..... JULIA S. IVANOFF
Faculty Advisor ..... DR. WILLIAM W. WHITE

STUDENT MEMBERS

Virginia O. Bradsley
Richard H. Bowers
Howell H. Gwin, Jr.
Victoria H. Holford
Julia S. Ivanoff
Charles E. Lewis
Lillian L. Lewis
Wilmuth S. Ruthledge
Edward P. Simonds
Alexander J. Simpson, Jr.
Richard W. Sipe
Mary F. Sumners
Tommie H. Waits
John H. Watson

FACULTY MEMBERS

John K. Bettersworth
William J. Evans
Glover Moore
Harold S. Snellgrove
William W. White

First Row: Cowart, Sanders, Neal, Barry, Hines, Anderson, Ellis, McFadden, Moore. *Second Row:* Elmore, Cater, Baker, Carraway, Sleight, Paul, Shook, McLendon, Knight, Hall, Moseley, Murff, Carman, Hoover.

phi eta sigma

OFFICERS

President ..... CHESLEY HINES, JR.
Vice President ..... JOHN D. ANDERSON
Secretary ..... JERRY E. WINDHAM
Treasurer ..... CURTIS BARRY

Phi Eta Sigma is a freshman honor society. It was founded in 1923 to encourage and reward high scholastic attainment among the men members of the freshman class. There are now 85 Chapters located in leading colleges and universities throughout the United States. In 1937 the organization was admitted to membership in the Association of College Honor Societies.

Eligibility for membership is based solely on scholarship. One may become a member of Phi Eta Sigma by making a 2.5 quality point average the first semester of his freshman year. Membership is also extended for achieving the same minimum average on the basis of an entire year's work.

Phi Eta Sigma members have distinguished themselves on our campus by engaging in extracurricular activities and through their promotion of scholarship. Members are recognized by the black and gold Phi Eta Sigma Key.

MEMBERS

John D. Anderson
Jack B. Carman, Jr.
Joseph B. Baird, Jr.
Kermit L. Carraway
William B. Baker, Jr.
Earl W. Carson
Samuel C. Barry
Eugene F. Cater, Jr.
Joseph C. Burnett, Jr.
Rubel P. Cowart
Robert F. Ellis
Carroll D. Elmore
Hershel H. Franklin
Donald L. Hall
Chesley Hines, Jr.
Billy M. Hood
Darrell D. Hoover
William D. Knight, Jr.
William R. McFadden
Ruben E. McLendon, III
John Thomas Moore, Jr.
Niles R. Moseley
Robert C. Murff
William R. Paul
James M. Sanders
Fred M. Scruggs
James E. Sherrod, Jr.
Howard E. Shook, Jr.
Leon J. Sleight
James H. Sutton
Claude L. Welch, Jr.
Jerry E. Windham

phi kappa phi

The honor society of Phi Kappa Phi was founded at the University of Maine in 1897. Pennsylvania State University and the University of Tennessee were also charter chapters. At present the society has over seventy active chapters.

The primary objective of this society has been from the first the recognition and encouragement of superior scholarship in all fields of study. Good character is an essential supporting attribute to those elected to membership.

Phi Kappa Phi is open to seniors in the top eighth of the class. The members elected may not exceed one-tenth of the class. Similar limitations are placed on the election of graduate students.

PHI KAPPA PHI

OFFICERS

Mississippi State University Chapter

President ..... DR. MARION T. LOFTIN

Vice President ..... MR. JAMES D. TROTTER

Secretary ..... MRS. AUGUST RASPET

Treasurer ..... DR. G. K. PARRIS

Journal Correspondent ..... MRS. PERRY MORTON

MEMBERS

Dr. Adolph W. Aleck
Cecil Hunter Andrews
George Dickey Arndt
Dr. Ben F. Barrentine
Dr. Joseph O. Baylen
Dr. Lyell C. Behr
Dr. Hugh W. Bennett
Dean J. K. Bettersworth
William C. Boyd
Bruce J. Brumfield
Dr. Gordon K. Bryan
Lynda L. Bryan
Mrs. Ellen S. Bryant
Glenn D. Bryant
Dr. Harry D. Bunch
Mrs. Mollye S. Callahan
Mrs. Lucy W. Cole
Dean E. B. Colmer
Joseph J. Cornish, III
Dr. Dorothy Dickens
Dean Herbert Drennon
Dr. Joseph B. Edmond
Dean M. P. Etheredge
R. J. Freeman
Howell H. Gwin, Jr.
J. O. Henkel, Jr.
James A. Henley, Jr.
Dr. Ben F. Hilbun
James E. Hill
Lawrence J. Hill
Dr. Robert B. Holland
Alester G. Holmes
Dr. E. Howell
Dr. Ross E. Hutchins
Paul B. Jacob, Jr.
Dr. William E. Knight
Charles H. Korns
Dr. Warren F. Keuhl
Mrs. Etoile V. Landrum
Charles E. Lewis
Dean W. W. Littlejohn
Dr. Marion T. Loftin
Dr. Charles E. Lindley
Mrs. Charles E. Lindley
Dean Clay Lyle
Sara Ann Lyle
Dean T. K. Martin
Dewey M. McCain
Dr. Jewell C. McKee, Jr.
Dr. James H. McLendon
Mrs. Mildred D. McReynolds
Dr. James T. Miles
Frank H. Miner, Jr.
Dr. Glover Moore
David H. Moreau
Mrs. Perry W. Morton
Dr. Perry W. Morton, Jr.
David L. Murphree
Spencer B. Murray
Dr. Merle W. Myers
Dr. Lyle E. Nelson
Dr. J. P. Overcash
Frances Penn Page
Dr. G. K. Parris
Dean James M. Parrish
Billy W. Patterson
Donnie J. Pounds
Dr. Erwin H. Price
Dr. Margaret V. Raper
Dr. August Raspet
Mrs. August Raspet
Robert E. Reed
Mrs. Mable C. Savage
Dr. Patricia Savella
James A. Scarborough
Dr. Charles Scott
Mrs. Frances P. Scott
Robert M. Scholtes
Dr. Clyde Q. Sheely
William B. Sheely
Fred O. Simons, Jr.
Dean Harry C. Simrall
Richard W. Sipe
Mrs. Selma D. Smith
Dr. Harold S. Snellgrove
Dr. Ethelbert W. Stafford
John R. Suddarth
Dr. Andrew D. Suttle
Dr. Verna Vickery
Mrs. Tommie H. Waits
James Terrell Warren
Louise Whitlow
Gerald O. Windham
James Morgan Young

philo demos

OFFICERS

President ..... JOE BAIRD, JR.
Vice President ..... TRAVIS CLARK, JR.
Secretary ..... CHESLEY HINES, JR.
Treasurer ..... BOB BAILEY

Philo Demos is a Christian Democratic Leadership organization sponsored by the Mississippi State University YMCA. The club was founded by the "Y" in 1955 to provide training in leadership, public speaking, and parliamentary procedure for outstanding members of the freshman and sophomore class.

The name "Philo Demos" was derived from the two Greek words meaning "lovers of democracy."

The Club holds weekly dinner meetings with informative speakers and discussion sessions featured as programs. Christian fellowship is inspired among members by mutual sharing of ideas at meetings.

MEMBERS

John D. Anderson
Robert J. Bailey
Joseph B. Baird, Jr.
Don E. Chun
Fletcher T. Clark, Jr.
Travis H. Clark, Jr.
Joseph R. Denton, Jr.
William E. Ellington
John B. Fenwick
Donald L. Hall
Charles A. Hayes
Chesley Hines, Jr.
Lloyd R. Hill
Frank N. Johnson
William D. Knight
Jerry M. Milton
James H. Rose, III
Carlos D. Smith
John E. Wilson
Jerry E. Windham

Mr. Gwin—*Faculty Advisor*
Mr. Rider—*YMCA*

The Poultry Science Club was organized in 1946, in an effort to foster and create interest in the various fields of poultry among the students in the School of Agriculture. It was organized with the aims of developing positive leadership in its members and aid in promotion of the poultry industry in the state of Mississippi.

Even though the club is one of the smaller clubs on the campus, its members participate in and enjoy similar activities as do the members of the larger clubs. The club undertakes two major projects each year such as editing a poultry yearbook,"The Embryo," and dressing and marketing turkeys during Thanksgiving. This year to get more in the Thanksgiving spirit Miss Patsy Dempsy was selected as the club's Thanksgiving Queen.

The success of the club is due to teamwork, and a job for one is a job for all.

OFFICERS

President ..... JOHN TRIPLETT
Vice President ..... DAVID MAY
Secretary-Treasurer ..... JIM QUINN
Faculty Advisor ..... DR. BRUCE GLICK

FACULTY MEMBERS

Mr. E. J. Day Mr. Lester Dreesen Mr. Bruce Glick Mr. J. E. Hill
Mr. C. H. Thomas

MEMBERS

Billy Allen
Larry Allen
Lindy Barnett
Neal Brewer
Sidney Collier
Wayne Currie
Ben E. Dilworth
Wheeler Gibson
James Jeffcoat
David May
Joe McGinty
Leo McKee
Chester Milner
Jim Quinn
Bob Ratcliff
Bobby Reynolds
Reagan Sadler
John Starr
John L. Triplett
J. T. Ware
Henry West
Leland Whitten

poultry science club

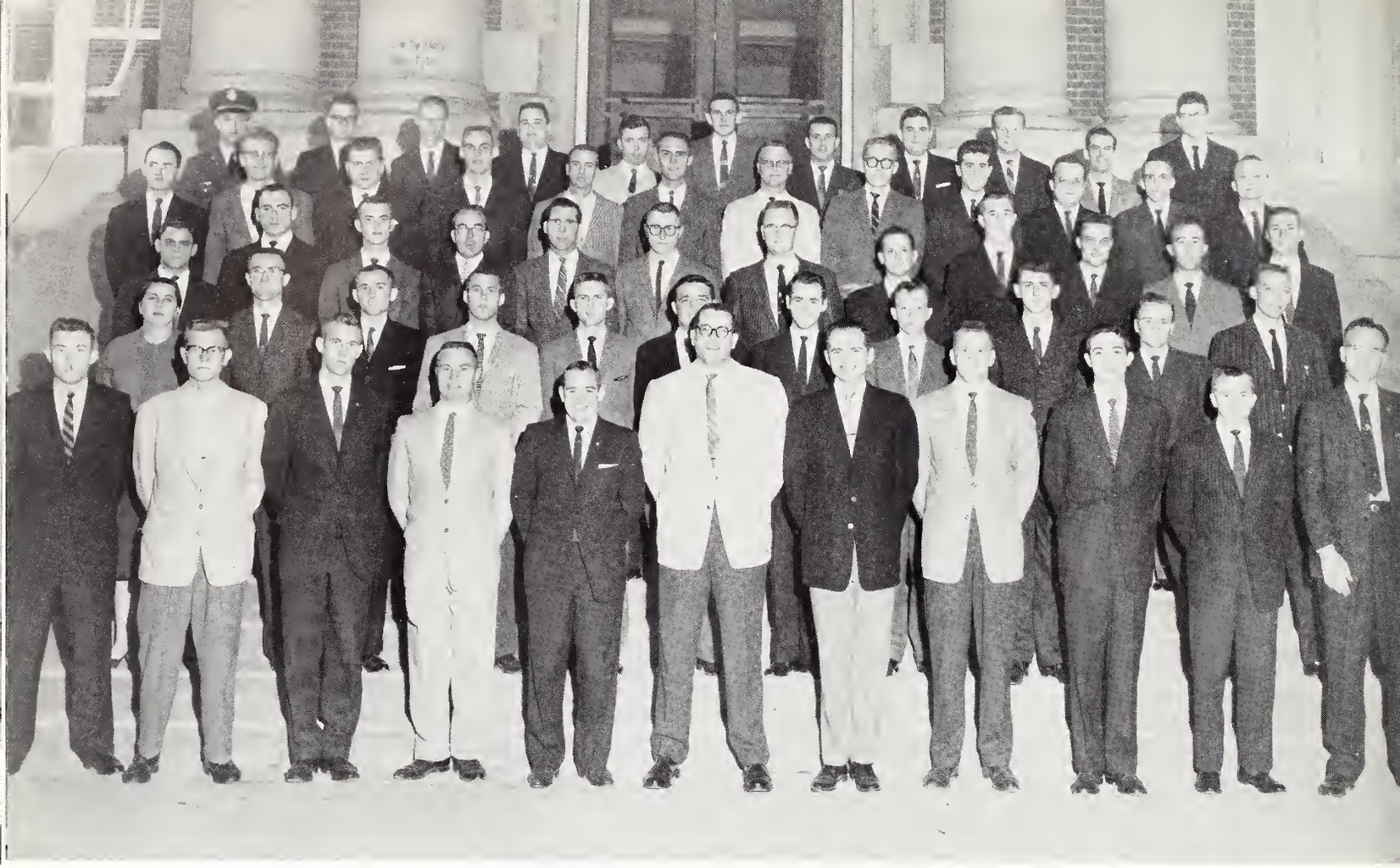

society for advancement of management

The Society for Advancement of Management, the pioneer in management philosophy, has been dedicated to the promotion and advancement of the art and science of management. The varied activities of the individual chapters are developed to further the growth of all students, regardless of their academic major. These activities enable the students to put to use the principles of good management organization, planning and control in the operation of the chapter. They learn by doing. Through the University Chapters Program, the Society endeavors to promote management education, make a significant contribution to the preparation of young men and women for careers in the business world, and render a service to industry and the community. The MSU chapter of SAM is composed of 154 students. Dr. Rudolph White is the faculty sponsor.

OFFICERS: Pres.—Adamson; V. Pres.—Zachary, Melshiemer, Moore, Ross and Norman; Sec.—Jackson; Treas.—Teague.

MEMBERS

Adamson, A. D.
Arnold, F. S.
Ashley, J. K.
Ball, J. W.
Bigger, C. H.
Bishop, T. L.
Bishop, J. R.
Blue, J. R.
Braddock, C. M.
Braswell, C. F.
Butler, N. V.
Byram, J. C.
Canon, R. H.
Carter, R. C.
Causey, J. E.
Christy, H. R.
Clarkson, J. A.
Cohn, C. M.
Cohn, J. D.
Cook, R. S.
Crawley, B. W.
Culpepper, E. T.
Dampeer, G. P.
Dorrok, J. R.
Davenport, J. C.
Dawkins, T. C
Dinkins, E. D
Dixon, M. T.
Eikel, H.
Eubanks, R. D.
Ezell, S. E.
Farr, G. B.
Ferguson, W. C.
Fisher, B. L.
Flanagan, J. H.
Flowers, D. H.
Flurry, B. D.
Forbus, C. J.
Franklin, R. J.
Green, J. D.
Gregg, J. F.
Griffen, J. S.
Gillis, G. B.
Goodwin, L. L.
Edwards, M. T.
Gorenflo, W. J.
Guy, V. L.
Hardy, B. J.
Handy, J. C.
Handy, R. W.
Hancock, T. A.
Hardin, G. W.
Haper, N. S.
Heath, R. D.
Henson, R. K.
Hickman, J. R.
Hill, J. J.
Hogan, G. M.
Howard, R. H.
Jackson, F. B.
Johnson, G. A.
Johnson, I. P.
Johnson, R. A.
Jordon, W. L.
Kelly, D. D.
Kerr, L. P.
Koenig, R. F.
Kilgo, J. W.
Lang, E. R.
Lewis, H. S.
Lee, R. H.
Lowe, C. G.
Luchsinger, P.
Mallory, J. P.
Manuel, W. A.
Marsh, A. M.
Martindale, C. A.
McCalip, R. W.
McClure, R. L.
McGehee, L. E.
McLendon, R. E.
McNair, D. C.
Melshiemer, R. P.
Milner, L. W.
Monk, C. E.
Morris, J. H.
Montgomery, L. E.
Moore, H. C.
Mosby, B. R.
Myers, J. P.
Myrick, M. C.
Norman, H. L.
Oliver, W. R.
Owens, D. T.
Oxedine, S. M.
Parker, C. D.
Pendergrass, J. H.
Pendergrass, W. S.
Phillips, R. S.
Pitman, J. W.
Polk, W. L.
Power, C. R.
Randle, B. F.
Ratliff, S. P.
Reed, P.D.
Reynolds, W. R.
Roberson, C. L.
Haley, R. W.
Robertson, C. L.
Robertson, K. R.
Robinson, L. T.
Ross, G. A.
Ross, R. M.
Rush, H. L.
Russum, G. M.
Scott, C. O.
Shannon, F. A.
Sipe, R. W.
Slater, L. E.
Smith, E. R.
Smith, J. C.
Smith, J. F.
Shell, W. C.
Stevens, S. C.
Swain, W. B.
Tallman, E. E.
Taylor, D. O.
Taylor, J. G.
Teague, J. T.
Threet, J. C.
Thomas, J. E.
Thompson, W. H.
Thurmond, W.
VanNorman, J.
Veazley, C. M.
Ward, R. A.
Ward, W. G.
Watford, J. E.
Watson, P. H.
Wesson, J. C.
West, J. T.
Wharton, W. J.
White, D. R.
Wilbanks, L.
Wilder, J. W.
Williams, J. E.
Windham, B. K.
Witt, J. B.
Whittle, E.
Wynn, F. L.
Yerger, R. K.
Young, S. S.
Zachary, C. L.

The Mississippi State Student Education Association was founded in 1950 for the purpose of developing among the students on our campus, a program designed to acquaint all students with the history, ethics, and program of the organized teaching profession, thus impressing upon them the importance of membership in professional organizations. It also provides members many opportunities for practical experience in working together in a democratic way on the problems of the community and the profession so that they may develop skills in cooperative action and leadership.

The club also assists, through the dissemination of information and through the promotion of higher standards of preparation in bringing teachers' supply and demand into reasonable balance.

OFFICERS

BILLY M. DAVIS ..... President
WEDA NEAL ..... Vice President
SALLY M. EILAND ..... Secretary
BEATRICE INGRAM ..... Treasurer
DR. VERNA VICKERY ..... Sponsor

MEMBERS

Bobby J. Alexander
Andy Bond
Lou Bond
Ray Bishop
Charles Blackwell
James L. Brown
John Brunson
Olen Burcham
Opal Boutwell
Robert Browning
Murphy Boud
Ellis Chance
Faye Cochran
Rosemary Collins
Shelia Covington
Rachel Courtney
Mary K. Cunningham
Annie J. Curtis
Benny Davis
Billy Davis
Bettye Jo Davis
Martha Davis
Roger Dilworth
Howard Eaton
Sally M. Eiland
Betty Farrish
Peggy Gradner
Mary B. Glover
Garland Gholson
Kathy Googe
Thomas P. Gore
James Hardy
Edwin Harris
Marianne Harris
Richard Hill
Mary S. Hutchinson
Beatrice Ingram
William Latham
Maurice Manning
Johnny MaGee
David Mapp
Glenda Martin
Ann Mayfield
Sally Melden
James McGregor
Tommye McNutt
Merril Moore
Weda Neal
Wanda Partlow
Robert Phillips
Mary Poole
Thomas Proctor
Julia Riley
Bobbye J. Robinson
Philip Royal
Sally Jo Sadler
Marsha Scarbrough
Cynthia Scott
Rachel Smith
Evelyn Sorrels
Ronald Stewart
Karen Wallis
Ellen R. Weatherly
Robert Waits
Joe D. Walters
Gerald Watts

mississippi state education association

First Row: Magee, Bronson, Ingram, Eiland, Davis, Neal, Vickery, Hill, McCarter. *Second Row:* Davis, Googe, Weatherly, Davis, Bond, Bond, Glover, Robinson, Scarbrough, Steward. *Third Row:* Dilworth, Poole, Cochran, Martin, Beevers, Thrash, Walters, Manning. *Fourth Row:* Boutwell, Johnson, Mayfield, Cunington, Gore, Bond. *Fifth Row:* Kinard, Griffin, Philips, Stephens, Burcham, Ruffin.

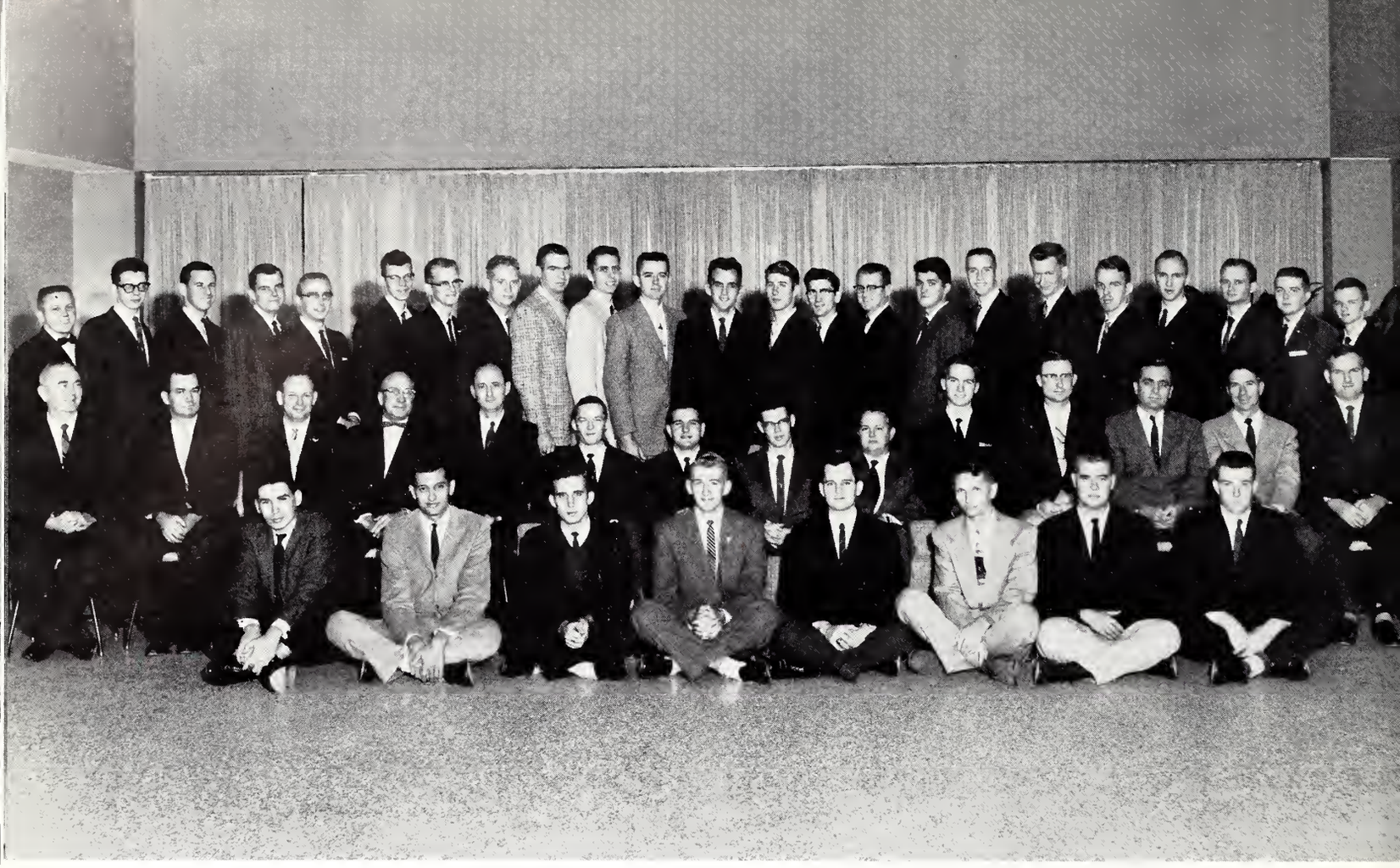

First Row: Mills, Fratesi, Simons, Fondren, Buckalew, Stein, Young, Lea. *Second Row:* Prof. Neal, Dr. Scott, Mr. Carr, Dean Simrall, Prof. Thomas, Sheely, Hill, Trotter, Reed, Hendley, Prof. Fitzgerald, Prof. Jacob, Prof. Shuman, Prof. Hester. *Third Row:* Palmer, Murphree, Evans, Pounds, McKay, Mack, Suber, Barnett, Gregg, Arndt, Willis, Long, Covington, Lowther, Jackson, Daniel, Minor, Bray, Fitch, Merritt, Barrett, Boyd, Eastin.

tau beta pi

OFFICERS

DON TROTTER ..... President
WILLIAM SHEELY ..... Vice President
LARRY HILL ..... Recording Secretary
ROBERT REED ..... Corresponding Secretary
JAMES HENLEY ..... Cataloguer
DR. CHARLES SCOTT ..... Treasurer

FACULTY ADVISORS

Charles B. Cliett
Donald F. Fitzgerald
Dr. Perry Morton
Henry P. Neal

Tau Beta Pi, National Engineering Society, was founded at Lehigh University in 1885 by Dr. Edward Higginson Williams, Jr., to mark in a fitting manner those who have conferred honor upon their Alma Mater by distinguished scholarship and exemplary character as undergraduates in engineering or by their attainments as alumni in the field of engineering, and to foster a spirit of liberal culture in the engineering colleges of America.

In 1928 the Mississippi Alpha Chapter of Tau Beta Pi was established on the State campus and membership is offered to outstanding engineering students. The goal of every engineering student is to meet the requirements of Tau Beta Pi, for not only is this the highest undergraduate engineering honor he can receive, but it affords him fellowship and the opportunity to be of service to his school.

Meetings are held monthly to give members a better professional outlook. Initiations are held in the fall and spring for new members.

MEMBERS

G. D. Arndt
G. W. Barnett
C. R. Barrett, Jr.
W. C. Boyd
C. W. Bray
J. A. Buckalew
J. E. Covington
J. H. Daniel
J. L. Eastin
S. R. Evans, Jr.
D. C. Fitch
W. M. Fondren
Robert Fratesi
B. J. Gregg
J. A. Hendley
L. J. Hill
W. W. Jackson
T. D. Lea
F. A. Long
J. D. Lowther
D. E. Mack
P. B. Merritt
R. H. Mills
F. H. Miner
D. H. Moreau
D. L. Murphree
F. F. McKay
J. L. Palmer
D. J. Pounds
R. E. Peed
L. D. Russel
W. B. Sheely
F. O. Simons, Jr.
Arne Stein
L. A. Suber
J. D. Trotter
J. T. Warren
N. O. Weller, Jr.
L. L. Wilbanks
J. C. Willis
C. K. Wu
J. M. Young

wesley foundation

The purposes of the Wesley Foundation are to develop the personal religious life of its members, to promote Christian fellowship on the campus, to develop Christian leadership, to build a Christian world fellowship, and to provide opportunities for Christian service.

Any member of the Methodist Church or person with Methodist preference is eligible for membership in the Wesley Foundation. The members of the Council of the Wesley Foundation are elected by the Methodist student body. Each member of the Council is responsible for leading a definite phase of student work.

The Wesley Foundation is a member of the Methodist Student Movement of both State and National levels.

The Single Student Council plans a program for the Methodist student on campus, which will bring him closer to Christ in his everyday life. To do this the Wesley Foundation promotes a daily Noonday Devotional period, Sunday School and Church activities, social functions, a monthly newspaper, "The Wesley Times," and a campus-wide visitation.

The Married Student Council of the Wesley Fondation is primarily concerned with home and church life of the married students. The Wesley Foundation recognizes that the married students' problems and needs are different from those of the single student. In order to meet these needs a five-point program is carried on; this program consists of Sunday School, Fellowship Hour, WSCS, a monthly social, and personal visitation.

SINGLE STUDENT COUNCIL

JESSE SOWELL ..... President
JIM CARR ..... Vice President
MARIE COHEN ..... Corresponding Secretary
FAYE DANIEL ..... Recording Secretary
DON ANDERSON ..... Treasurer

Commission Area Chairmen:

- BOBBY WESTBROOK ..... Membership and Evangelism
- FRANCES PAGE ..... Education
- LEON HASTINGS ..... Stewardship and Finance
- TOMMY LEA ..... Missions
- JOHN SPICER ..... Worship and Drama
- JOHN T. MOORE, JR. ..... Christian Social Relations
- CHESTER McLEMORE, JR. ..... Fellowship and Recreation

MARRIED STUDENT COUNCIL

JIM AND LUCY INKSTER ..... President
SIDNEY AND CAROLYN LONG ..... Vice President
TRAVIS AND SUE HENSLEY ..... Secretary-Treasurer

Area Chairmen:

- Social ..... WENDELL AND SUE GIBSON
- Visitation ..... ROY AND PEGGY ROSS
- 1st Semester Sunday School President ..... FRED AND BARBARA READ
- 2nd Semester Sunday School President ..... WARREN AND CAROLYN THOMAS
- WSCS President ..... LUCY INKSTER

REV. W. EDWIN CURTIS ..... Director
DR. RUPERT JOHNSTON ..... Chairman, Board of Directors

westminster fellowship

Westminster Fellowship is an extension of the ministry of the Presbyterian Church to the academic community.

Its purpose on the campus is to help students and faculty come together for study, worship and fellowship in order to deepen their understanding of and commitment to the Christian faith and see how it relates to their total life.

It seeks to fulfill its purpose through worship, Bible study, study in such areas as theology, ethics and campus problems, recreation, service to the community and local churches, and summer service projects at home and abroad.

Students become members of the W. F. through participation in any or all of its programs. The Mississippi State Westminster Fellowship is a member of the World Student Christian Federation and the National Student Christian Federation.

MEMBERS

William P. Ashford
William B. Baker
Lindy E. Barnett
Conway C. Bates
Harry L. Biggers
Margaret L. Bolton
Helen Boyd
Charles B. Bratt
Linda L. Bryan
Sunny Carothers
Sheila A. Covington
Rubel P. Cowart
Anita Crigler
Billy R. Crumpton
Anne J. Curtis
James N. Downing
Carroll D. Elmore
John B. Fenwick
Jim O. Fitzpatrick
Mildred L. Guice
Olyn T. Guice
Hamner C. Hearon
Chesley Hines
Leo V. Howard
Scott H. Jones
Lucinda D. Kerr
John A. Loomis
Sara Ann Lyle
Sally B. Melden
Joe W. McIlwain
Monty J. Montgomery
Dave H. Moreau
Jack C. Nix
Barnett H. Reynolds
Diane Roberts
Robbie L. Robinson
David B. Rogers
Roy S. Saunders
Joyce T. Scales
Mary C. Seelbinder
John P. Simmons
Gary P. Smith
Rachel D. Smith
Bill C. Springfield
Tommy H. Suttle
Joe F. Thompson
William G. Wells
Richard C. White
John W. Young

The Mississippi State University Young Men's Christian Association is a voluntary campus-centered fellowship of students, faculty members and staff members dedicated to the task of relating the basic affirmations of the Christian faith to the task of higher education and of enriching the college community by extending that community which is the whole body of Christian believers into every area of campus life. It is a part of a world-wide Christian community united by common loyalty to Jesus Christ. In the fellowship of the Christian Church, its members seek to understand the will of God through worship, study and action; and strive to realize it in personal living and in working toward a better society.

OFFICERS

GEORGE EAST	President
MARVIN STOCKETT	Vice President
BOB MONTGOMERY	Treasurer
JIM HESTER	Secretary

STAFF

ED RIDER	General Secretary
THOMAS A. HUFF	Associate Secretary
DUANE MILLER	Danforth Intern
MRS. CLARA CRAIG	Office Assistant

*Student Members

CABINET

Ann Cobb
Larry Dunavant
George East
Bill Green
Jim Hester
Jack Hirschenhoffer
Tom McHaney
Bob Montgomery
Shirley Ray
Johnny Rucker
Marvin Stockett
George Verrall
Jim Wilkes
Herbert Wilkinson
Pat Wilson

ADVISORY BOARD

Lyell Behr, *Chairman*
Joe Cardwell
George East*
T. B. Fatherree
Jim Hester*
Pat Hogan
Bob Holland
Paul Jacob
Mary Jane Koelz
J. Chester McKee
Bob Montgomery*
S. B. Murray
Forrest Palmer
G. K. Parris
Ed Roberts
Marvin Stockett*

ymca cabinet

institute of radio engineers

OFFICERS

Chairman ..... DONNIE J. POUNDS
Vice Chairman ..... CARL R. BARRETT, JR.
Secretary ..... GEORGE D. ARNDT
Treasurer ..... RICHARD L. TAYLOR
Advisor ..... ROBERT D. GUYTON

The Institute of Radio Engineers was organized in 1912 to advance the art and science of radio communication, and to promote the professional welfare of engineers engaged therein. The Institute's activities have grown with expansion of the art to embrace all branches of electrical communication, sound, broadcasting, television, marine aerial guidance, tubes, radio-frequency measurements, engineering education, electron optics, sound and picture electrical recording reproduction, power and manufacturing applications of radio and electronic technique, industrial electronic control and processes, and medical electrical research and applications.

The Institute distributes authoritative technical information through its publications and meetings. Meetings held periodically give student members a better professional outlook. Throughout the year important speakers present informative talks.

MEMBERS

Allen, George I.
Arndt, George Dickey
Ball, George D.
Barrett, Carl R., Jr.
Bishop, Luther L.
Braddy, Richard E.
Bray, Charles W.
Brummett, Paul L.
Chatham, Robert W.
Choo, Johnny B.
Cox, Homer L., Jr.
Denson, James J.
Eastin, Joe L.
Fortner, James A., Jr.
Freeman, Aubrey L.
Freeze, Daniel S.
Green, Ernest T., Jr.
Green, Thomas N.
Grisham, Arthur J.
Hegwood, Weldon M.
Hill, Lawrence J.
Husayni, Abdul R.
Jacks, Robert L.
Jones, Douglas W.
Knight, John H.
Langley, Gene A.
Langley, James A.
Lee, Edward R.
Ling, Chow T., Jr.
McNair, Willie L.
Merritt, Paul B., Jr.
Mills, Richard H.
Moak, Sheridan O.
Moorehead, Robert W.
Morrison, Paul C.
Pounds, Donnie J.
Reeves, Charles N.
Rogers, David B.
Rowell, Thomas F.
Sappington, Jerry M.
Simons, Fred O., Jr.
Smith, Wilbur L., Mr.
Springfield, William C.
Story, Charles F.
Sullivan, Joe O.
Taylor, James L.
Taylor, Richard L.
Trotter, James D.
Turner, Harold D.
Watkins, Linton R.
West, Thomas H.
Weaver, William R., Jr.
Weldy, Henry A.
Wilson, Walter H., Jr.
Woods, Glade E.

- Allen
  Arndt
  Ball
  Barrett
  Bishop
  Braddy

- Bray
  Brummett
  Chatham
  Choo
  Denson
  Eastin

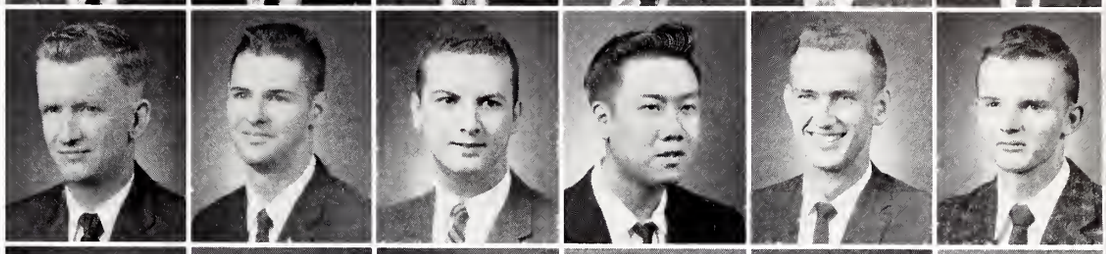

- Fortner
  Freeze
  Green, E. T.
  Green, T. S.
  Grisham
  Hegwood

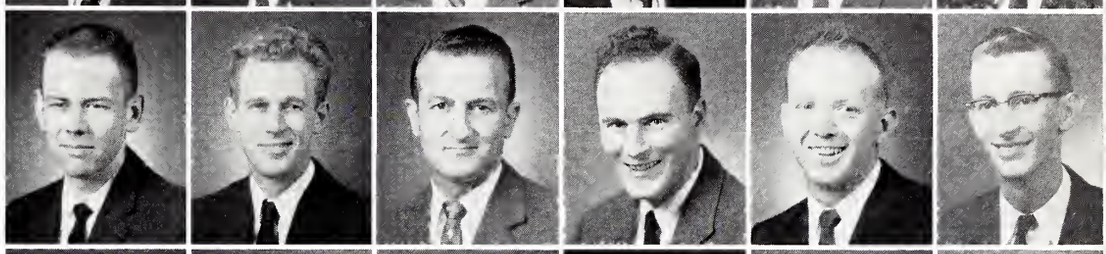

- Hill
  Husayni
  Jacks
  Jones
  Knight
  Langley, G. A.

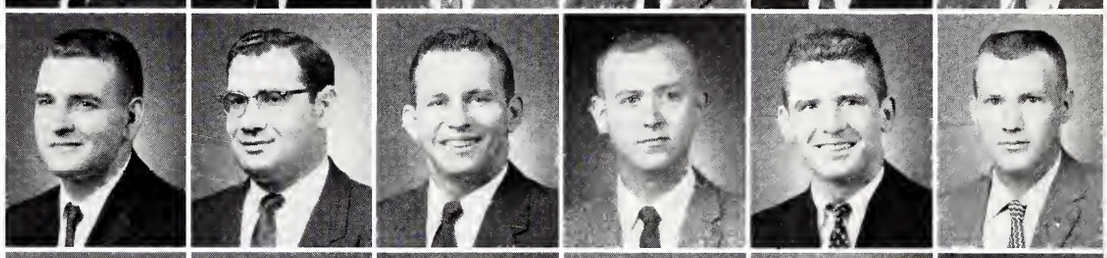

- Langley, J. A.
  Lee
  Ling
  McNair
  Merritt
  Mills

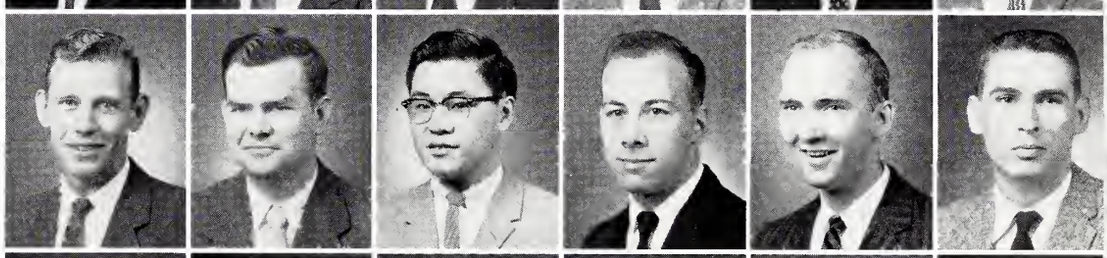

- Moak
  Moorehead
  Morrison
  Pounds
  Reeves
  Rogers

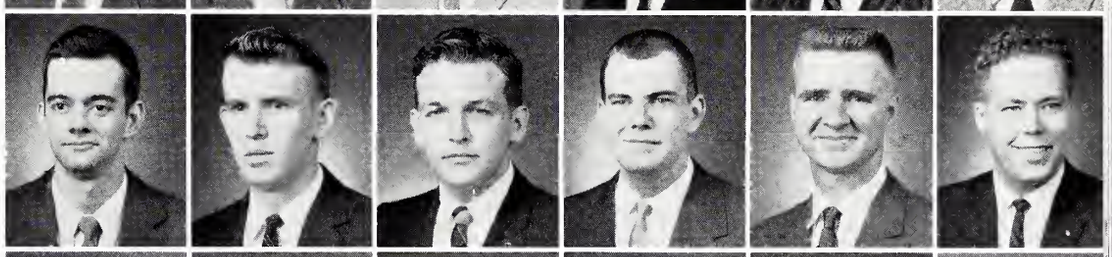

- Sappington
  Simons
  Smith
  Springfield
  Story
  Sullivan

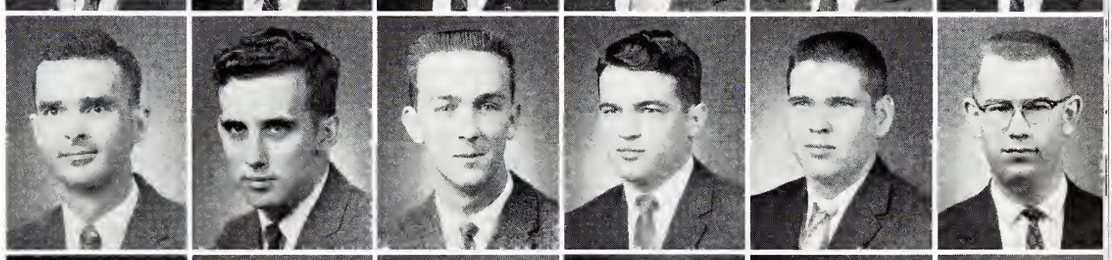

- Taylor, J. L.
  Taylor, R. L.
  Trotter
  Turner
  Watkins
  West

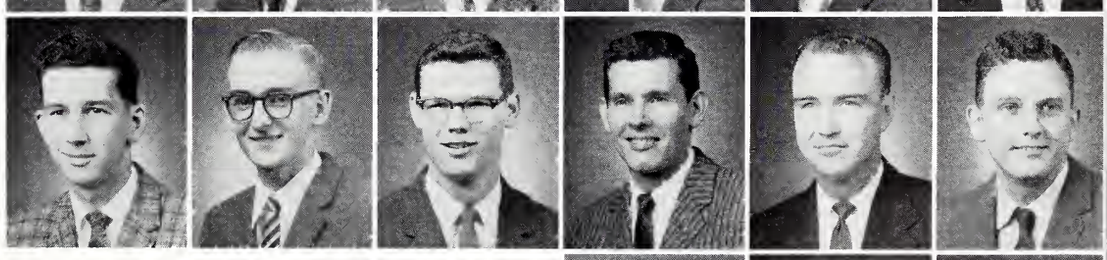

- Weldy
  Wilson
  Woods

OFFICERS

President ..... ROBERT A. SISK
Vice President ..... WILLIAM C. SCHOENROCK
Treasurer ..... HOWARD P. SHUTE
Secretary ..... CHARLES HULL
Faculty Advisor ..... JAMES H. McCARTHY

The "M" Club is an organization of men who have lettered in one of the four major sports at Mississippi State—football, track, baseball and basketball.

The purpose of the organization is to promote fellowship among the athletes on the campus.

The Athletic Department sponsors the "M" Club and many members of the coaching staff are past members of the club. Several coaches are on the club's advisory staff.

Each year the annual Homecoming Dance is sponsored by the "M" Club and during the dance the "M" Club Sweetheart is named and presented a bouquet of roses.

MEMBERS

Jim Bailey
Cary Beane
Jimmy D. Boring
Ned R. Brooks
Warren Burns
William P. Daniel
Jimmy Daniel
Tom Goode
Jerry Graves
David Hodges
John Hutchinson
Jerry Keeton
Buck Kennedy
Mike McRaney
Robert Y. Neaves
Floyd Powers
William C. Schoenrock
Howard P. Shute
Robert A. Sisk
Edward Smith
Murray Smith
Walter Suggs
Lavalle White

"m" club

Front Row: Hodges, Shute, Schoenrock, Sisk, Hill, Hutchinson. *Second Row:* Goode, Powers, Neaves, Suggs, Graves, Kennedy. *Third Row:* Smith, Flowers.

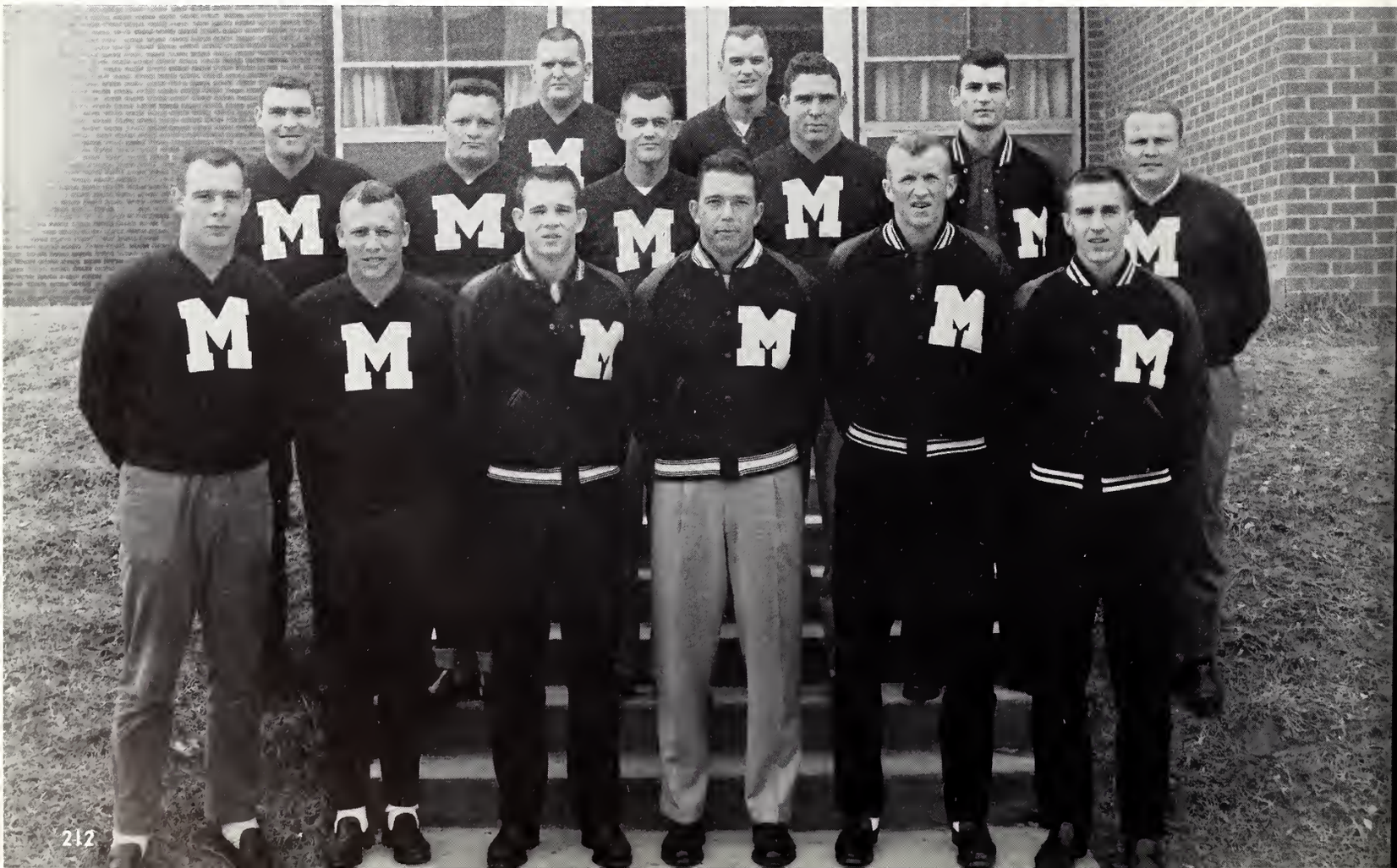

First Row: Higgins, Williams, West, Ritter, Wilson. *Second Row:* Montgomery, Clark, Davis, Howard, Lawrence, Ethridge, Hill, Bond, Forbus, Gunn, Patterson.

homecoming committee

HOMECOMING COMMITTEE

Chairman—PAT WILSON
Parade Chairman—S. R. EVANS, JR.
Float Chairman—LLOYD RHEA HILL
Halftime Activities—BOB MONTGOMERY
Welcome Committee—DOTSIE ETHEREDGE
Reviewing Stand—BOB PATTERSON
Judging Committee—NEAL WELLER
Information Booth—DAVID GUNN
Theme Committee—JACK FORBUS
Election Committee—BILL DAVIS
S. A. Float—SHIRLEY RAY
Assistants—CHARLES SMITH, TRAVIS CLARK, JIM RESTER
Publicity—JULIUS GWIN, ANDY BOND

The initial meeting of the Homecoming Committee was held in the latter part of the Spring Semester of 1959. Many ideas and thoughts occurred during the summer of 1959. Weekly meetings were held after the opening of the Fall Semestr of 1959. The above people plus countless others worked day and night, came up with new ideas, and spent many long hours of work and details in an attempt to make Homecoming Day, October 24, 1959, a success. Most people are inclined to take Homecoming Day for granted or just as another day free from classes when one can relax. This opinion is a gross mistake. There are several hundred students and faculty who term it a very difficult and tiring job. The latter opinion is fact, not just an idea.

military

army r.o.t.c staff

LT. COL. CHESTER H. BIGGER, PMST

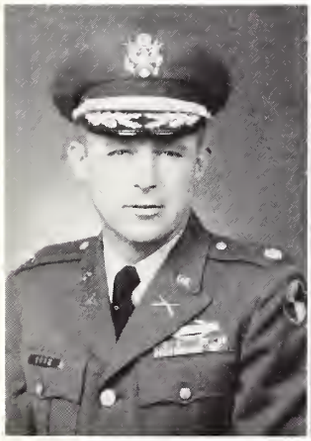

Maj. James M. Leer, Jr.

Maj. Edward P. Simonds

Capt. James D. Anderson

Capt. Charles L. Fogg

Capt James E. Hubble

Capt. Richard W. Sipe

Capt. Marion B. Zollicoffer

army cadet command

COMPANY COMMANDERS AND SPONSORS
L to R: Hon. Cadet Capt. C. Ruffin, Cadet Capt. Adderholt, Hon. Cadet Capt. S. Ruffin, Cadet Capt. Ball, Hon. Cadet Captain L. Savely, Cadet Capt. Roth. *Second Row:* Hon. Cadet Capt. L. Magee, Cadet Capt. Brabston, Hon. Cadet Capt. N. Dallas, Cadet Capt. Smith, Hon. Cadet Capt. N. Coleman, Cadet Capt. Arthur. *Third Row:* Hon. Cadet Capt. J. Rainer, Cadet Capt. Barrett, Hon. Cadet Capt. S. Melden, Cadet Capt. Randle.

FIRST BATTLE GROUP COMMANDER,
SPONSOR, AND STAFF

to R: Cadet Lt. Col. Sanford, Hon. Cadet Lt. Col. S. Walker. *Second Row:* adet Maj. Willis, Cadet Capt. Middleton, Cadet Capt. Rehage.

SECOND BATTLE GROUP COMMANDER,
SPONSOR, AND STAFF

L to R: Cadet Lt. Col. Brumfield, Hon. Cadet Lt. Col. J. Mullen. *Second Row:* Cadet Maj. Weller, Cadet Capt. Baldwin, Cadet Capt. Brown.

REGIMENTAL COMMANDER AND STAFF

First Row, L to R: Cadet Col. Cato, Hon. Cadet Col. P. Dempsy. *Second Row:* Cadet Maj. Stocket, Cadet Lt. Col. Myrick, Cadet Maj. Neal.

L to R: SFC Vern O. Holgate, Mrs. Ruth M. Willis, M/Sgt. Edward J. Doody

L to R: SFC Hubert L. Carpenter, M/Sgt. John K. Wright, Jr., SFC George E. Ray

SFC Mack D. Williams Instructing New Cadets on Cleaning of Rifle

air force r.o.t.c. staff

COLONEL J. E. SWEENEY

MAJOR T. E. HOLT

MAJOR W. H. MILNOR

CAPTAIN E. F. BALDWIN

CAPTAIN D. L. BOHNE

CAPTAIN T. M. IVY

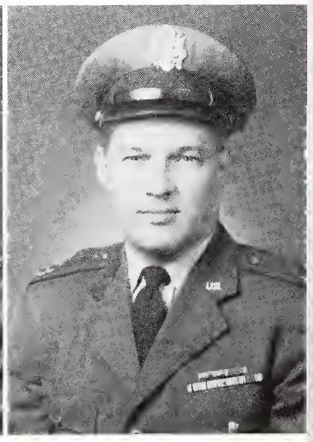

CAPTAIN R. JOGANICH

air force cadet command

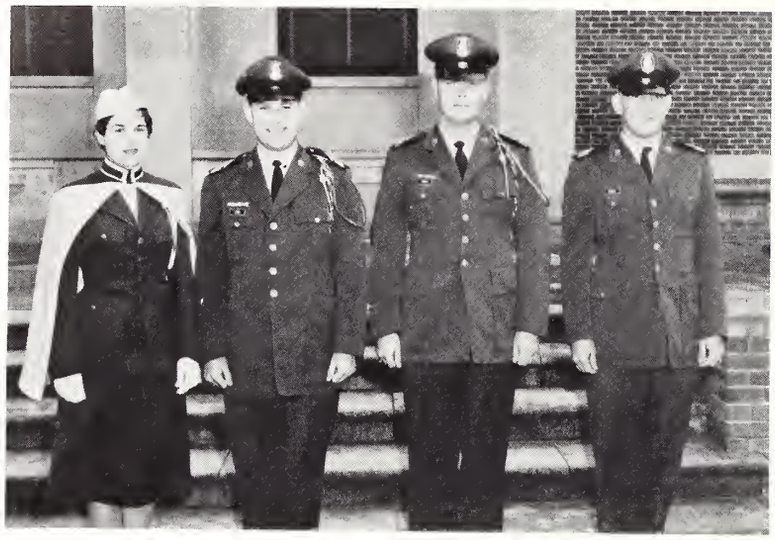

GROUP COMMANDERS

Left to Right: Sponsor Linda Mitchell, Cadet Lt. Col. Gwinn, Cadet Lt. Col. Young, Cadet Maj. Cross

SQUADRON COMMANDERS GROUP I

Sponsors Freda White and Ann Nix, Cadet Maj. Evans, Cadet Maj. Wright, Cadet Maj. Cunningham

SQUADRON COMMANDERS GROUP II

Sponsor Diane Roberts, Lynn Reeves, Carolyn McRaney, Cadet Maj. Fitzpatrick, Cadet Maj. Johnston, Cadet Maj. Richards

SECOND SEMESTER WING STAFF

First Row: Sponsor C. Wooldridge, Cadet Col. Hollowell. *Second Row:* Cadet Lt. Col. Quinn, Cadet Lt. Col. McCarley, Cadet Lt. Col. Ricks, Cadet Lt. Col. Latham. *Third Row:* Cadet Lt. Col. Compassi, Cadet Lt. Col. Dalton, Cadet Lt. Col. Williams

FIRST SEMESTER WING STAFF

First Row: Sponsor Carolyn Woolridge, Cadet Colonel Russell Graves. *Second Row:* Lt. Cols. Gene Vieh, Billy Gregg, Robert Cunningham, James Quinn. *Third Row:* Frank Hollowell, James Young, Charles Martindale

S/Sgt. W. J. Haire S/Sgt. J. L. Vanderford

M/Sgt. Archie R. Barlow, Jr.

M/Sgt. H. N. Sandifer, Left; S/Sgt. C. O. Grizzle, Center; S/Sgt. W. L. Copeland, Right

arnold air society

OFFICERS

Commander ..... VICTOR WHITEHEAD
Executive ..... JAMES DALTON
Comptroller ..... CHARLES MARTINDALE
Adjutant Recorder ..... L. ASHCRAFT
Operations Officer ..... ED HENDLY
Information Officer ..... DUKE YOUNG
Drill Captain ..... JOE DEPTH

The Arnold Air Society was founded at the University of Cincinnati in 1947. The Kenneth J. Snedden Squadron was formed at Mississippi State in the fall of 1951. The purpose of this organization is to further the mission, concept, and the tradition of the United States Air Force, to promote American citizenship, and to create a closer and more efficient relationship among the Air Force Training Corps cadets.

ACTIVES

Ashcraft, Larry M.
Cross, Ray I.
Graves, William R.
Huffman, James W., Jr.
Martindale, Charles A.
Raspet, David
Whitehead, V. W.
Brown, Robert B.
Dalton, James B.
Gwinn, Julius P.
Kincade, C. R.
Mann, James G.
Richards, J. L.
Wright, James H.
Carman, Jack B.
Delph, Joseph M.
Hendley, Ed C., Jr.
Ladner, Robbie L.
Merrill, Bob H.
Sowell, Bob S.
Young, James M.
Cox, Eugene R.
Fitzpatrick, James
Hollowell, Frank E. Jr.
Latham, William E.
Patrick, Ray P.
Vieh, Gene H., Jr.
Crockett, John E.
Gotliboski, Thomas J.
Horton, Claude R.
McCarley, Bob W.
Quinn, James L.
White, Richard D.

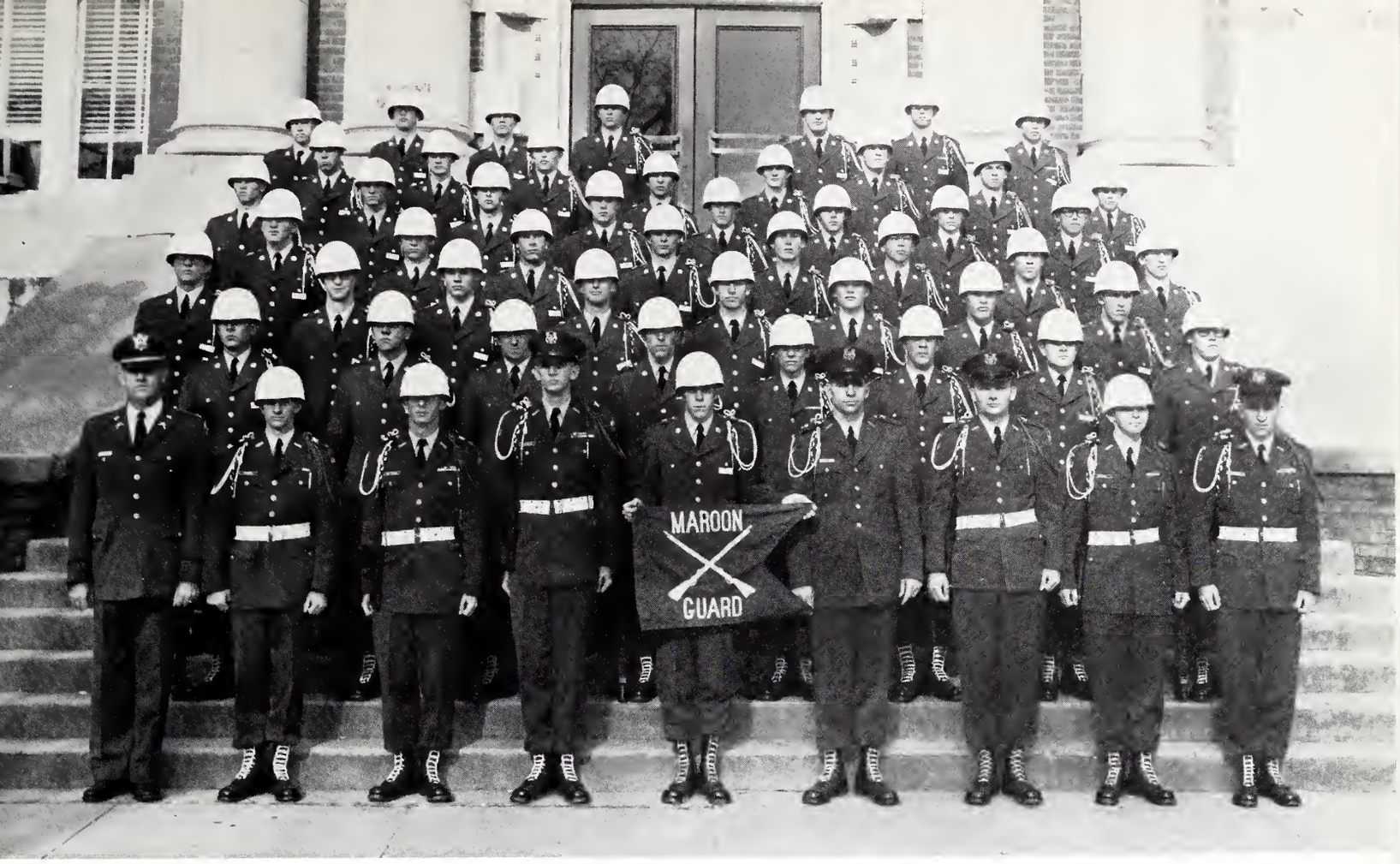

the maroon guard

Hendricks, T. K.
Young, R. E.
Bailey, R. J.
Evans, J. P.
Spencer, T. G.

OFFICERS

Company Commander ... CAPTAIN OLIVER ADDERHOLT
Company Executive Officer ... 1st LT. DEAN T. OWENS
Platoon Ldr, 1st Platoon ... 2nd LT. WILLIAM M. FONDREN
Platoon Ldr, 2nd Platoon ... 2nd LT. NOLAN E. TACONI, JR.
Advisor ... CAPTAIN MARION B. ZOLLICOFFER
Sponsor ... HONORARY CAPTAIN CAROLYN RUFFIN

MEMBERS

Stovall, J. P.
Fenwick, J. B.
Sturdivant, R. D.
Owen, W. D.
Wells, R. D.
Smith, J. F.
Freeman, C. S.
Bass, C. C.
Weiddie, W. W.
Taylor, W. M.
Windham, B. L.
Sabine, J. S.
Ellington, W. E.
Wilson, H. M.

Matthews, J. H.
Edgeworth, C. A.
Marley, D. E.
Chow, G.
Stubbs, R. C.
Ervin, A. H.
Garnett, J. M.
Wells, D.
Beasley, T. A.
Smith, J. A.
Williams, F. C.
Rollins, E. A.
Carpanter, T. T.
Porter, W. B.

Tanner, H. C.
Windham, J. E.
Jones, E. F.
Bell, W. P.
Johnson, R. A.
Rose, J. H.
Morgan, J. D.
Wolverton, L. E.
McAllister, J. D.
Davis, J. W.
Edmonds, J. H.
Domino, S. S.
Rodriguez, W. L.
Barham, G. E.

This is the Honor Company of the Army ROTC Cadet Corps. The purpose of this organization is to encourage, preserve, and develop the highest ideals of the military profession, and to provide appropriate recognition of distinctive military ability among the cadets of the brigade. This Company was formed in the fall of 1959 to replace the local chapter of the Pershing Rifles. The Maroon Guard is comprised of Basic Army ROTC cadets with the exception of the officers and senior non-commissioned officers who are Advanced cadets. The Basic Army ROTC drill team is formed from this company.

the scabbard and blade

OFFICERS

Captain ..... WILLIAM D. SANFORD
First Lieutenant ..... DONALD H. ROTH
Second Lieutenant ..... MARVIN E. STOCKETT
First Sergeant ..... JAMES W. BALL
Advisors ..... MAJOR EDWARD P. SIMONDS
CAPTAIN JAMES D. ANDERSON

MEMBERS

Stubbs, F. H.
Smith, T. W., Jr.
Myers, G. M.
Ball, J. E.
Pepper, T. C.
Moore, J. T.
Mathews, J. H.
Barnett, S. L.
Carr, J. E.
Brannon, J. E.
Owens, J. L.
Taconi, N. E.
Owens, D. T.
Cerniglia, J. A.
McCain, M. L.
Fondren, W. M.
Hammitt, G. M.
Brock, R. S.
Farrell, J. P.
Stovall, J. P.
McReynolds, C. F.
Stone, R.
Steele, B. L.
Tanner, H. C.
Maier, E. J.
Knight, R. R.
Ruff, W. E.
Anderson, O. B.
Ballard, C. P.
Brumfield, B. J.
Cato, R. H.
Collins, E. D.
Gordon, S. T.
Middleton, R. D.
Randall, K.
Smith, J. U.
Weller, N. O.

Scabbard and Blade is a nationally known military honor society for Advanced ROTC cadets who meet certain military and scholastic requirements. The major objectives of the organization are to maintain a high standard of military bearing and foster a better spirit and more understanding of the military aspects of University life as they pertain to the Cadet Corps. A major portion of the cadet leaders for the Army ROTC Cadet Corps are members of this society. The Advanced Army ROTC Drill Team is comprised of members from the Blade.

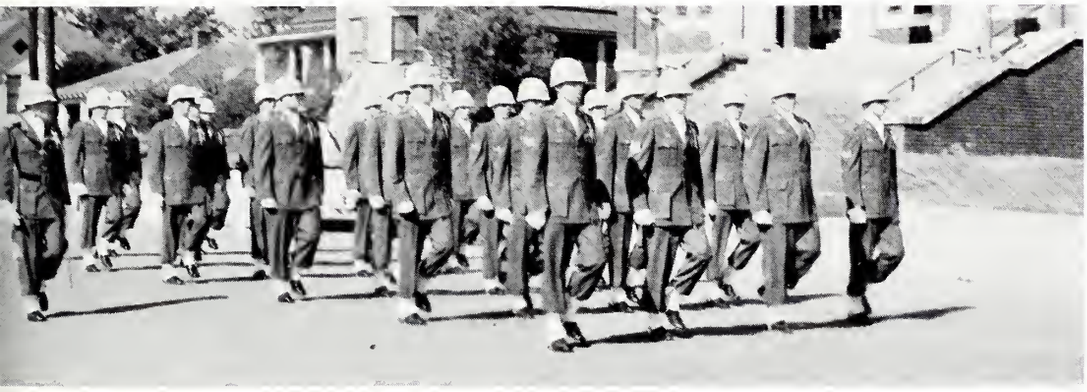

greeks

19 61
KΣ Star and Crescent
Mississippi State Colle
19 58
the ΣΠΕ RECORD
of Sigma Alpha Epsilon
ΦΚΤ

T

A Ω

epsilon epsilon of
alpha tau omega

Mrs. L. B. McLeod
Housemother

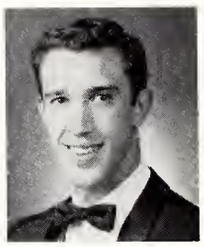

Enoch Freeman
President

Rebecca Lauderdale
Sweetheart

Alpha Tau Omega was founded as a Christian Fraternity that knows no North, no South, no East and no West at Virginia Military Institute in 1865. Since that time ATO has grown into one of the largest fraternities in the world. ATO is now the number one fraternity in the nation scholastically.

Mississippi Epsilon-Epsilon chapter was chartered April 17, 1937, and has become recognized as one of the outstanding fraternities on the campus. ATO provides its members and pledges with a "home away from home," a chance for a well rounded social life and scholastic improvement. ATO's on campus include: Fratesi—Tau Beta Pi and Phi Tau Sigma; Merritt—Tau Beta Pi and Eta Kappa Nu; Wilson—Alpha Zeta; Arndt—Tau Beta Pi; Moorehead—Eta Kappa Nu; Allen—Fraternity Editor of Reveille. Social highlights include Blue and Gold Formal, house party at Genada, Founder's Day Banquet, Dogpatch Party, Beatnik party, Fiesta Party and other intermission parties and dances.

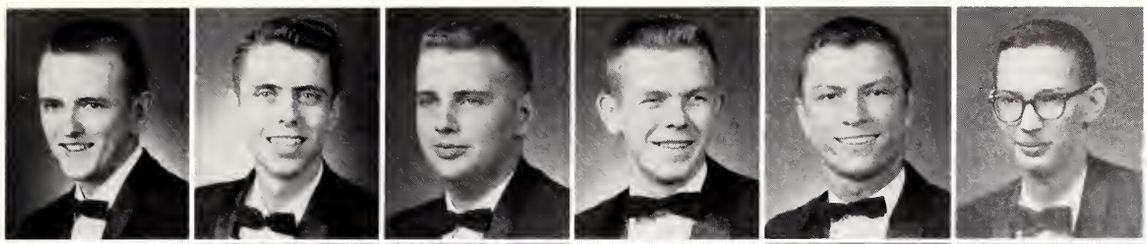

Allen
Arndt
Ault
Bledsoe
Brock
Broadus

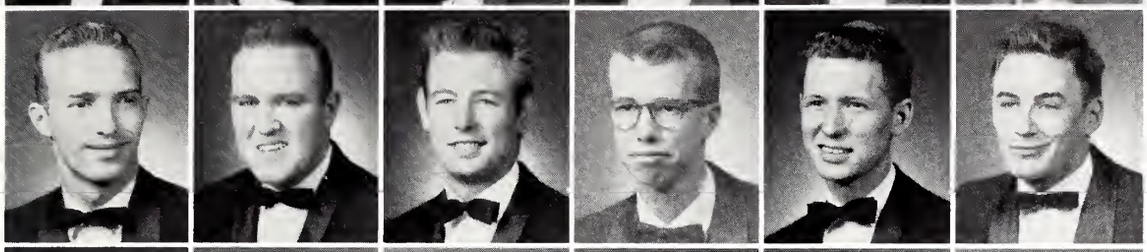

Carron
Christopher
Clark
Dorris
Dupree
Farris

L. Fratesi
R. Fratesi
Graham
Guice
Henshaw
Hill

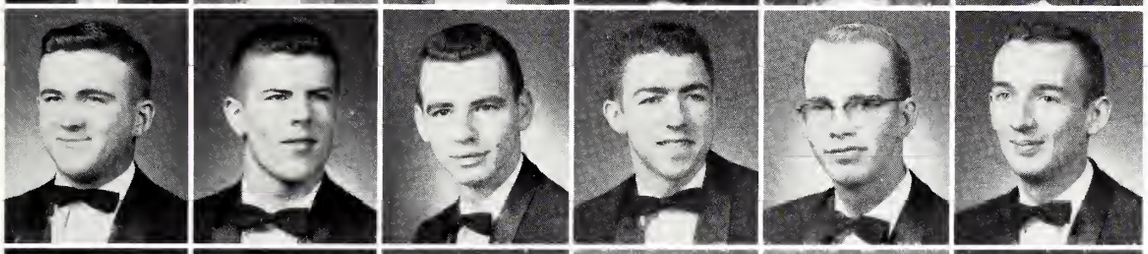

Huey
Hunnings
Johnston
Killam
King
Lawson

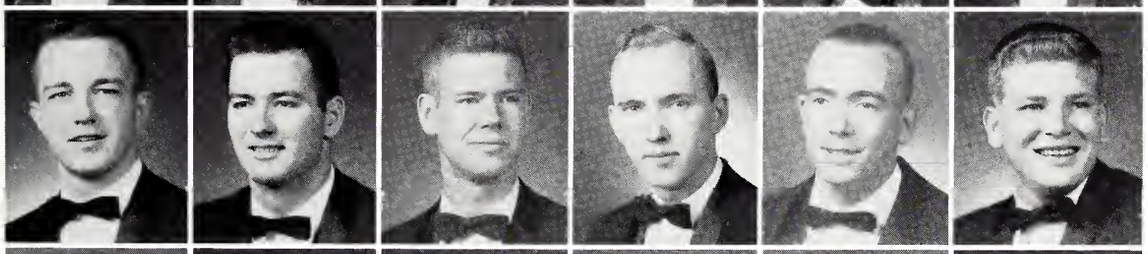

Leggett
Lyles
McReynolds
Merritt
Meyers
Millican

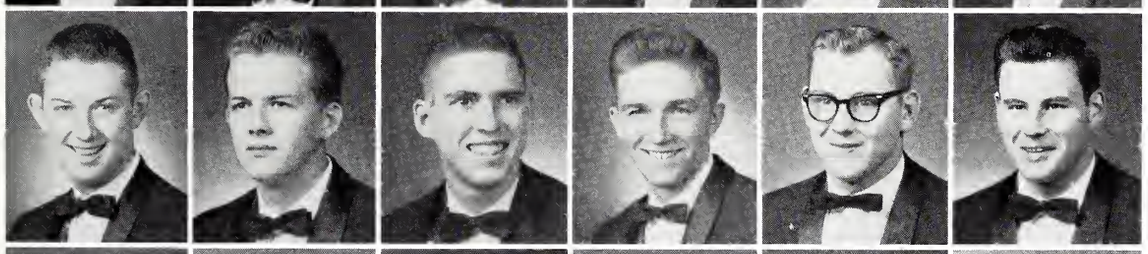

Moorhead
Morgan
Peterson
Philo
B. Powers
M. Powers

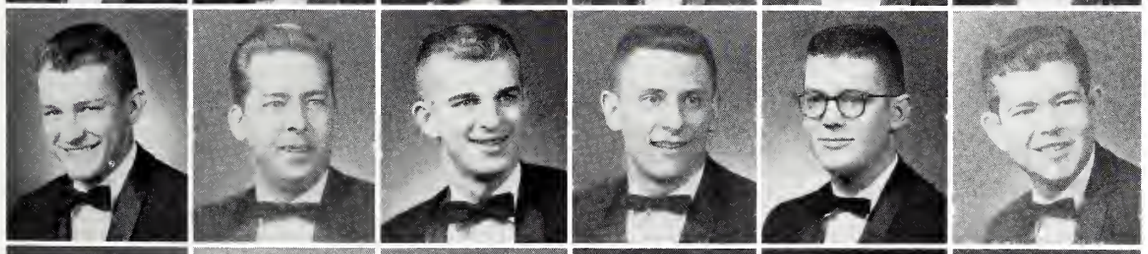

Pyron
Ratcliff
Reed
Rouse
Scott
Sisk

Spicer
Turner
Wignall
Williams
Wilson
Wright

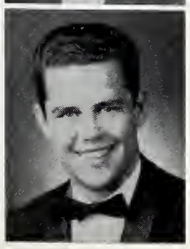

Young

K A

beta tau of
kappa alpha

Mrs. Montroy
Housemother

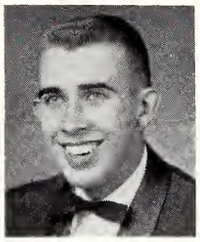

Hugh McWilliams
President

Kathy Gunter
Sweetheart

On December 21, 1865, at Washington and Lee University in Lexington, Va., a group of Civil War enthusiasts under the direction of General Robert E. Lee decided to establish an organization which would never let the memories and traditions of the Old South die. Thus, the beginning of Kappa Alpha Order. Marching along under their banner of crimson and old gold, the KA's have planted the Magnolia and Red Rose on 84 college campuses, all below the Mason-Dixon line.

The KA's invaded the MSU campus on December 3, 1927, and established Beta Tau chapter. Since that day, Mississippians have not been able to forget the fighting spirit of the Civil War veterans or the color and traditions of the Old South.

As is fitting and proper for all fighting men, the KA's have proven they can meet and overcome all competition. Scholastically and socially, the KA's have held their ground and are well represented politically on the campus. The outstanding social event of this past year was the gigantic OLD SOUTH BALL held in Jackson. Kathy Gunter was presented as KA Rose at the annual Rose Dance. Other parties included the many open house events after ball games, annual Christmas party, informal dances at Magowah, the spring house party on the Gulf Coast, and the Convivium Banquet.

The KA's are led on the campus by Charles Brown, President of the IFC; Rodney Henderson, President of the School of Agriculture; James Ball, Treasurer of the Student Association; Bob Bailey, Head Cheerleader; and John Bridges, President of the Graduate School. KA's are also listed in Alpha Zeta, AIChE, ASCE, Block & Bridle, Blue Key, Commerce Cabinet, Delta Sigma Pi, Elder Statesmen, "M" Club, Band, Phi Kappa Phi, Phi Eta Sigma, Philo Demos, SAM, Tau Beta Pi, "Y" Cabinet, Alpha Phi Omega, Scabbard and Blade, Maroon Guard, Who's Who, Reflector, and Cheerleaders.

The top man guarding the Southern Mansion on Fraternity Hill is John Rucker; his very able assistant is Reggie Hambrick; and the man who writes the minutes is Jerry Milton. George Pope handles the Confederate money. Mrs. J. M. "MOM" Montroy is the beloved housemother who showers her hospitality on all fine Southerners (and some Yankees) that enter the KA house.

Abney, Acree, C. Anderson, J. Anderson, Bailey, Baldwin, Ball, Barkley

Bass, Blaine, Boyd, Brown, Bunch, Chittom, Clements, Connelly

Copeland, Corley, Deavenport, Divine, Downing, Dugan, Durham, Edmondson

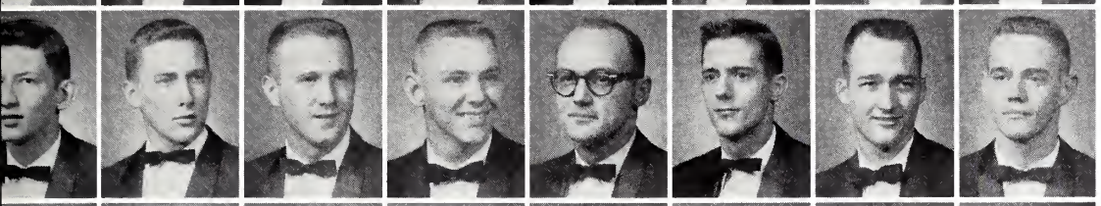

Edwards, Ferguson, Fisackerly, Fleming, Frank, Gatewood, Gerrard, Grafe

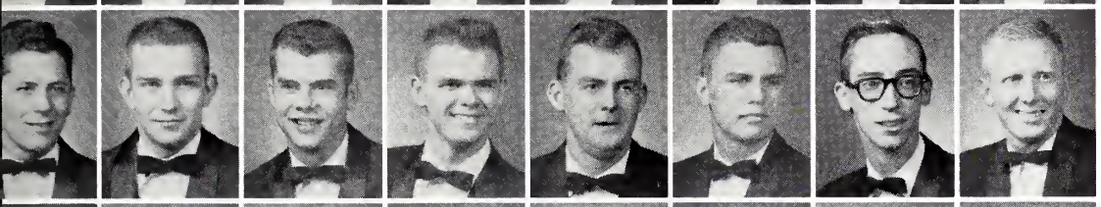

Grantham, Grice, Gulley, Hagerman, Hambrick, H. Hardy, J. Hardy, Henderson

Hosey, Hubbard, E. Jones, S. Jones, W. Jones, Kirkland, Krueger, Langston

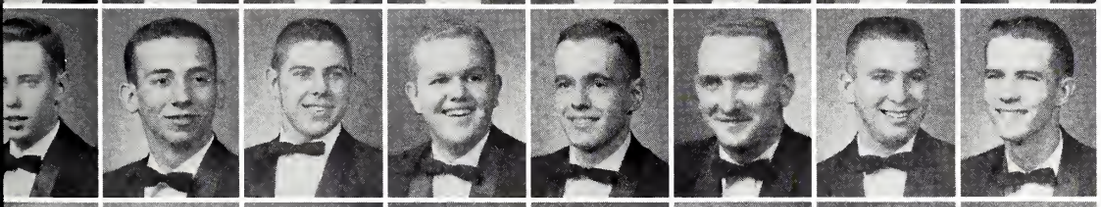

Lawson, C. Lee, J. Lee, Law, Lyons, McBryde, McCain, McCaleb

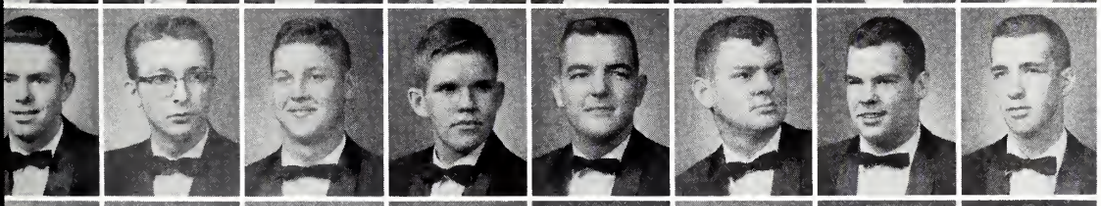

McCormick, McDill, McFall, Mason, Milton, Morgan, Moseley, Noble

Oden, O'Keefe, Parker, Perkins, Phillips, Polk, Pope, Priester

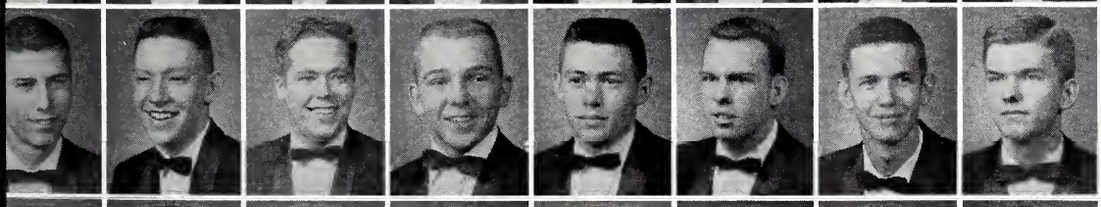

Reynolds, Roberts, Rogers, Rucker, Russum, Sehle, Smith, Spencer

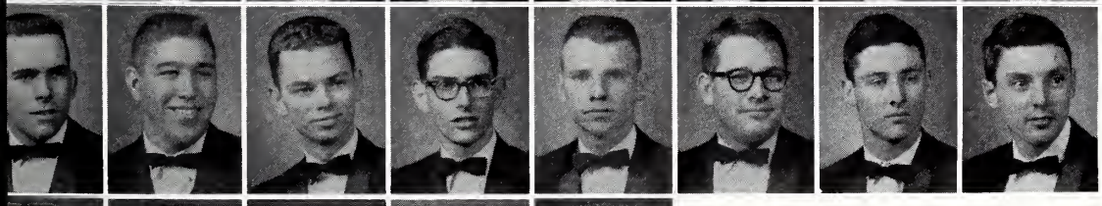

Stephens, Stubbs, Swain, Trevathan, Warren, Watson, Weidie, Weissinger

J. White, W. White, Williams, Wright, Young

K Σ

delta chi of
kappa sigma

Mrs. Friday
Housemother

Martha Fay Williams
Sweetheart

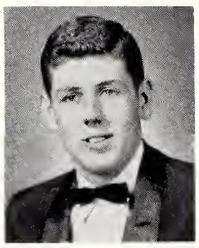

Bruce Brumfield
President

Kappa Sigma was founded in 1869, and came to Mississippi State University in 1936. It has a national membership of 75,000 in 132 active and alumni chapters throughout the U. S.

Outstanding members include: ODK—President Middleton, Vice President Brumfield, Secretary Weller, Treasurer Sisk, Sanford, Latham, Sheely, Trotter, Fondren, McCain, Branscome, and Thompson; Tau Beta Pi members are President Trotter, Vice President Sheely, McKay, and Fondren; Weller is Secretary of the Student Association, and Trotter and Sheely are Presidents of the Engineering and Science Schools, respectively; Student Council members are Smith, Weller, Lowe, Latham, Branscome, Burgess, Douglass, McCain, Hayes, and Wilson; Who's Who are Brumfield, Sanford, Weller, Sisk, Middleton, Sheely, and Branscome; Blue Key members include Lowe, Smith, and Hammitt; Lowe is Business Manager of Reveille; Sanford is Captain of Scabbard and Blade with Brumfield, Smith, Middleton, Weller, Fondren, Knight, Stovall, McCain, and Hammitt as members; Latham holds down Arnold Air Society; Phi Kappa Phi members are Sisk, Sheely, and Trotter; President of Senior Class is Burgess; Hayes is President of Sophomore Class, and Wilson is Vice President; Delta Chi had highest scholastic average of all Kappa Sigma Chapters.

Big social events are Founder's Day Banquet and dance, Spring Formal, house party at Grenada Lake, and many parties at the house.

Allen, Arnold, Baird, Bigham, Boyce, Branscome, Brockway, Brunson, Burgess

Burney, Caraway, Carroll, Carruth, Carter, Cartledge, Clapp, Clark, W. Clark

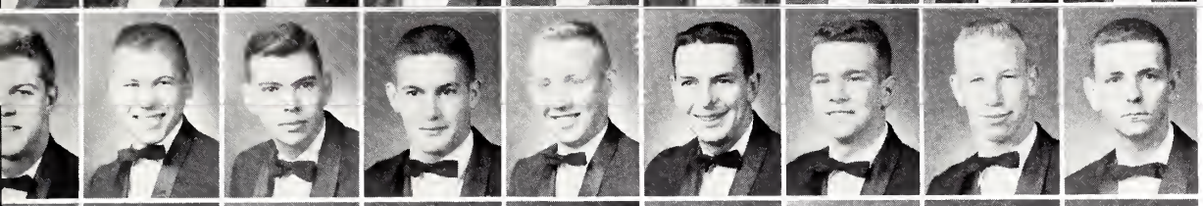

Conn, Criss, Davenport, Dickerson, Douglas, Dunn, Ellis, Falls, Faulkner

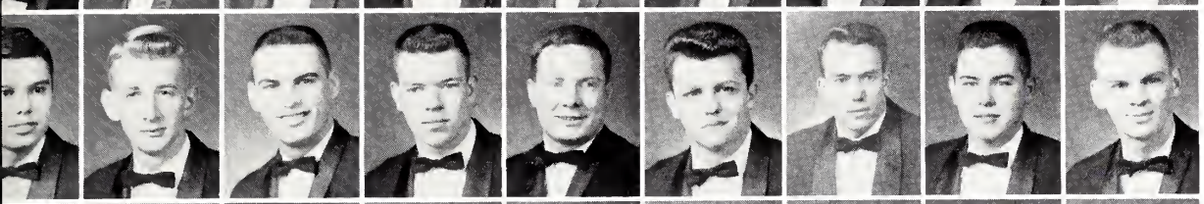

Featherstone, Fondren, Francis, Garrett, Gates, Geeslin, Gourlay, Hammitt, Hardin

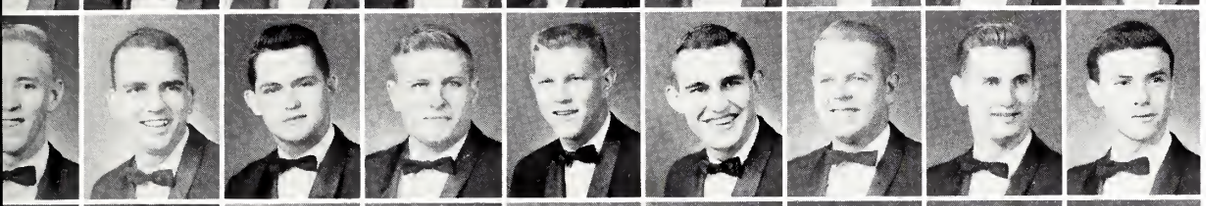

Hatfield, Hayes, Hemphill, Henderson, Hollingsworth, Hoover, Hudson, Huffman, Jordan

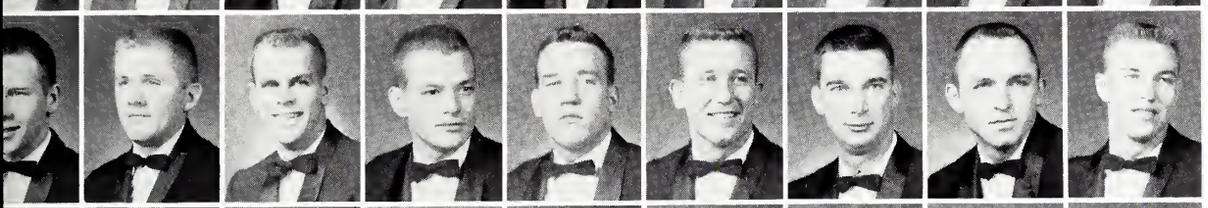

Kimbrough, Knight, Lancaster, Langley, B. L. Latham, Latham, McCain, McKell, McKellar

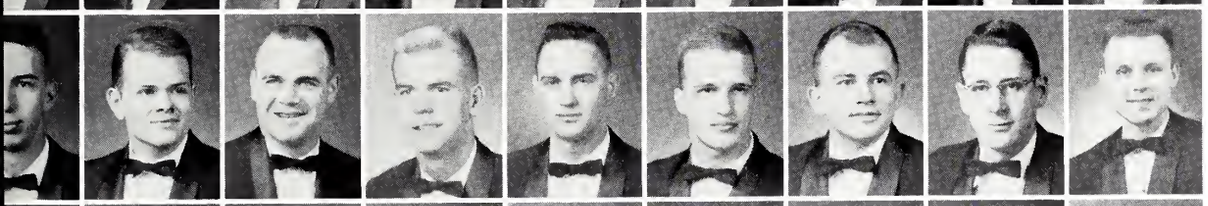

McCoy, Marley, Middleton, Morgan, Neal, Norton, Parsons, Patterson, Purvis

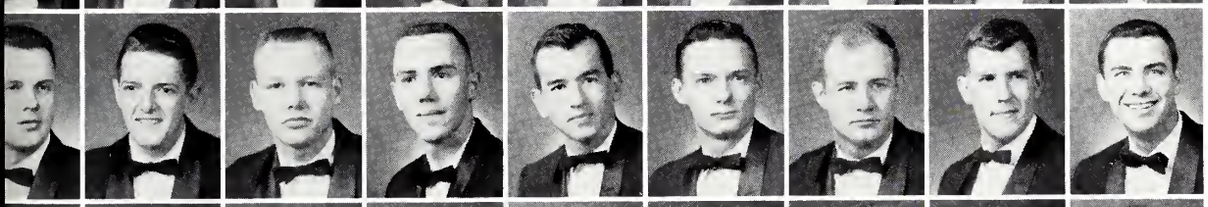

Quinn, Richardson, Roberts, Sanders, Sanford, Sheely, Shurden, Sisk, Slater

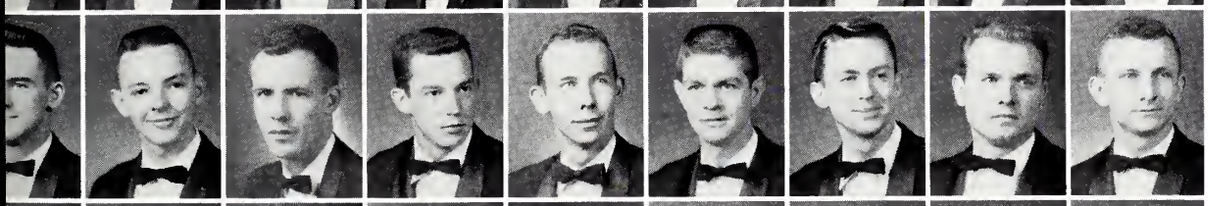

Smith, Stovall, Strickland, Swank, Swann, Tate, Thompson, Thornhill, Todd

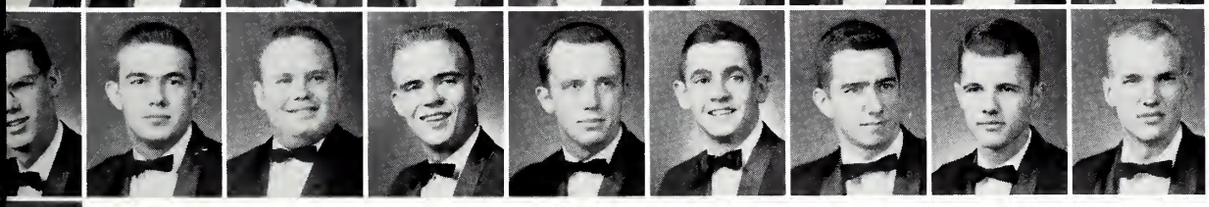

Trotter, Weathersby, Webb, Weller, Wilson, Wilson, Windham, Winstead, Worthington

Young

X

Λ A

epsilon chi alpha of
lambda chi alpha

Mrs. Nan Oakley
Housemother

Charles Parker
President

Mary Nason Abbott
Crescent Girl

Lambda Chi Alpha is the second largest national fraternity in the world with 152 chapters in the United States and Canada. Epsilon Chi Zeta of Lambda Chi was founded at Mississippi State in 1938 and since that time has progressed to a fraternity chapter of very high standing on the campus. The chapter house located at 508 Main University Drive has become a home away from home for members and alumni alike.

The house mother, Mrs. "Mother Nan" Oakley, holds a place in the hearts of all who have come to know her through the years.

Lambda Chi stresses scholarship above all things, but social life is plentiful and always fun-providing. Many parties, including hayrides, dances, and stag parties were held throughout the year. The highlights of the social calendar were the spring formal and the house party.

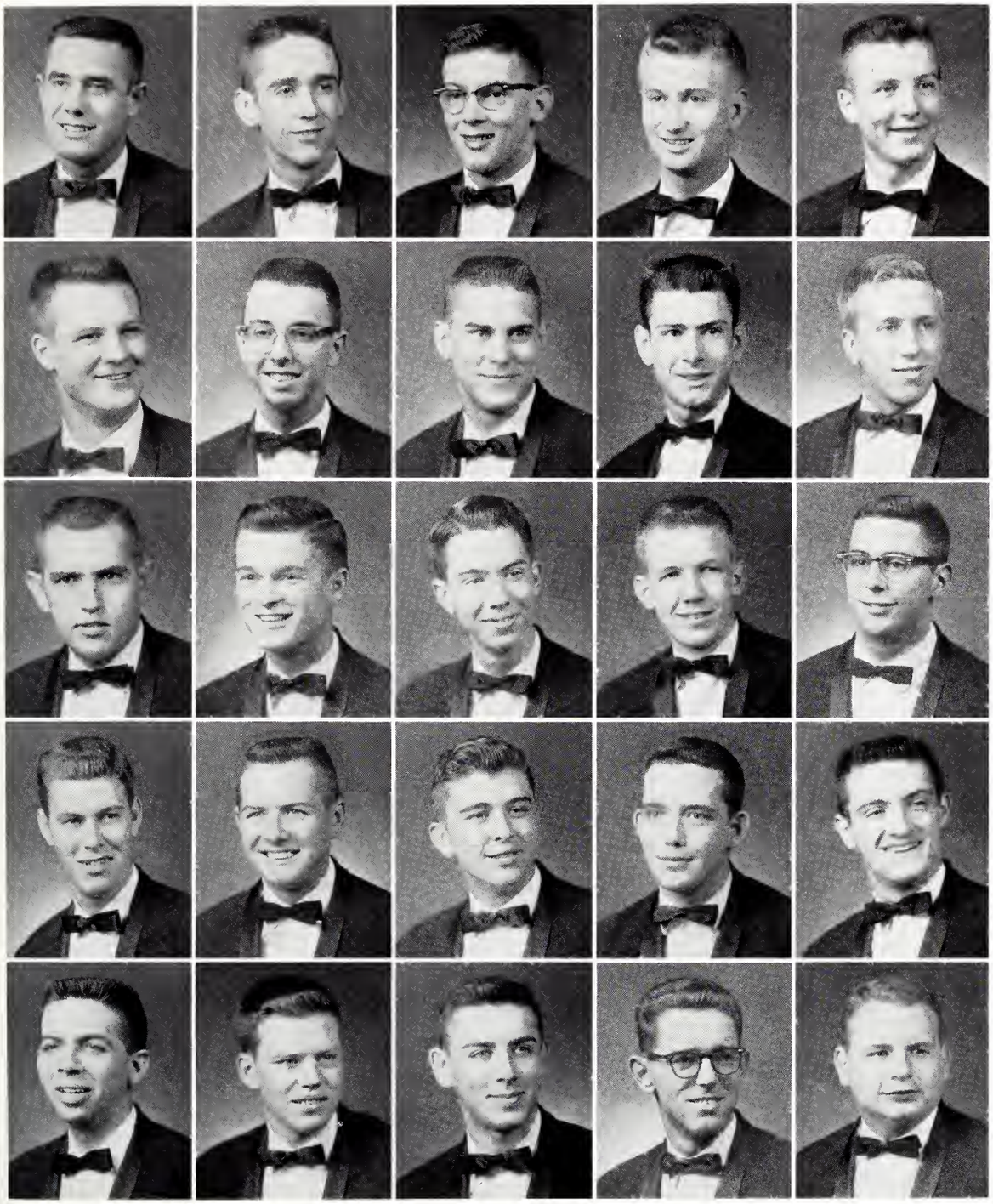

Babb
Bostick
Bouchard
Cadenhead
Carroll

Collins
Cone
Cook
Deaton
Dotter

Fuchs
Goul
Hanna
Hawkins
Horton

Hutchinson
Logue
Jones
Roy
Seymour

Scott
Stephens
Tant
Taylor
Wells

K

Φ T

alpha chi of
phi kappa tau

Mrs. Coleman
Housemother

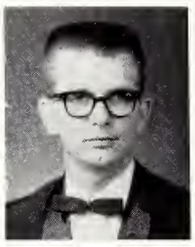

Tom Stennis
President

Pat Stennis
Sweetheart

Phi Kappa Tau was founded in 1906, at Oxford, Ohio, and came to Mississippi State in 1938. The men of Phi Tau have enjoyed a steady advancement, especially in the last two years. Phi Tau's known on the campus are Anderson, Elder Statesmen, and AIEE; Edwards, President of the Lens and Shutter; Mattox, President of the Frosh Club; Cole, Secretary of Frosh Club; Douglas, Reflector Staff; Johnson and Burghen, Reflector Staff; Barron, Chest Club; Stennis, IFC Sports Chairman. On the Phi Tau social calendar are: Calypso Party, West Point Party, Red Coronation Ball, Inauguration Ball, Founder's Day Party, Coast House Party, and numerous campus parties.

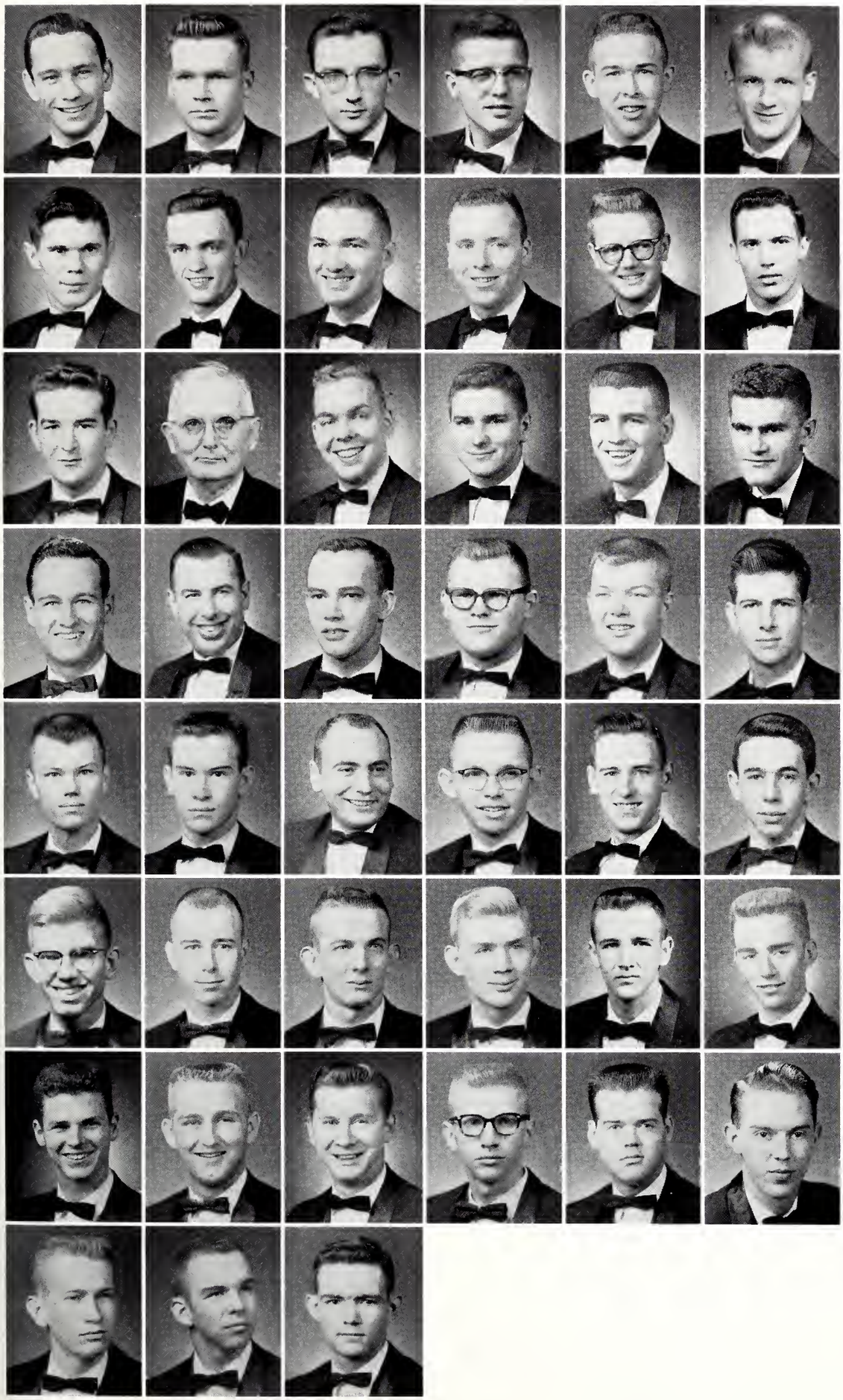

Anderson
Arnold
Barron
Best
Brown
Burghen

Burnett
Bush
Coggin
Cole
Crampton
Darlry

Dedeaux
Dr. Dunn
Edwards
Fallin
Fulmer
Hardin

Harris
Horne
Jenkins
Johnson
Jones
Van Landingham

Loomis
Malden
Marucci
Mattox
Mauldin
Mayfield

McCallister
McHaney
Minks
Murphree
Owen
Peugh

Pierce
Scott
Simmons
Simmons
Smith
Walsh

Ware
Womble
Young

K

Π A

gamma theta of
pi kappa alpha

Mrs. Claiborne
Housemother

Marvin Stockett
President

Sara Alice Smith
Dream Girl

The Pi Kappa Alpha fraternity was founded on the University of Virginia campus in 1868. Gamma Theta chapter of Pi KA was installed as the first fraternity on the State University campus on May 27, 1927.

Outstanding members: Scabbard and Blade—Stockett, Sec., Collins, Roth, Gwin; "Reflector" Editor Gwin; YMCA and Cabinet—Pres. East, "Veep" Stockett, Sec. Hester, Green; Chi Lambda Rho—Quinn; Blue Key—McCarley, Farris, Gwin, Sec., Quinn, Roth, Hester, Stockett, Graves; Elder Statesmen—"Veep" Farris, Sec.-Treas. Stockett, Collins, Green, Hester, East, Roth; Philo Demos—Ellis, Hester, Anderson; Delta Sigma Pi—Stockett, Farris, Hankins, Lusk, Bowie, Watkins, Collins, Brock; Alpha Zeta—Pres. McCarley; ASCE—Pres. James, Matthews, Myers, Holliman; Phi Eta Sigma—Anderson, Knight, Wallick, Buckley, Quinn; Arnold Air Society—Ex. Off. Graves, Raspet, McCarley, Taylor, Quinn, Gwin; ASAE—Treas. McCarley; IAS—Graves, Smith; Who's Who in American Colleges and Universities—Stockett, Roth, Quinn, Gwin.

Some of the major events of Gamma Theta chapter of Pi KA are the Dream Girl Dance, Christmas Open House, Family Day, Founder's Day, Campus parties, and the House Party at Grenada Lake.

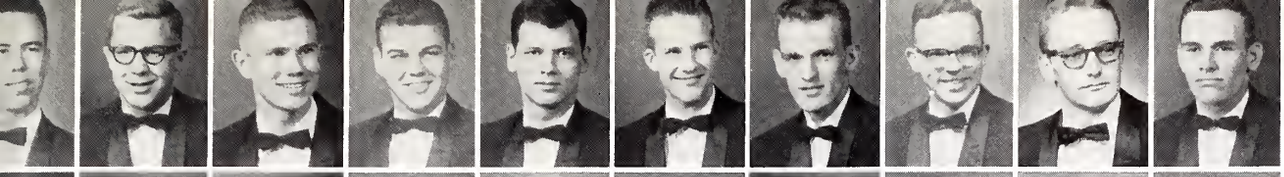

Adams, Anderson, Atkinson, Ball, Biddy, Blue, Bowie, Boykin, Brannon, Brock

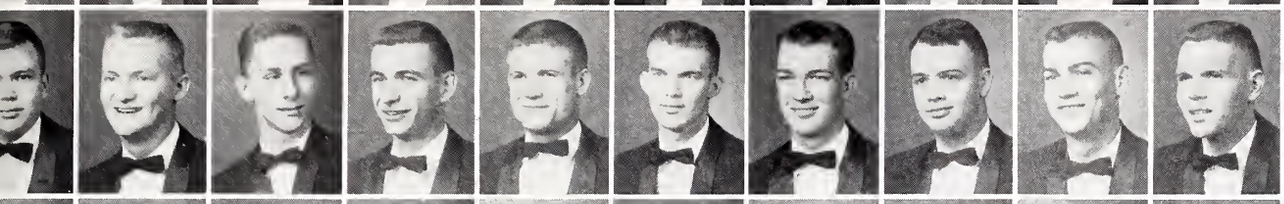

Brock, Buckley, Chelette, Chunn, Clay, Collins, Corder, Cowns, Crocker, Currie

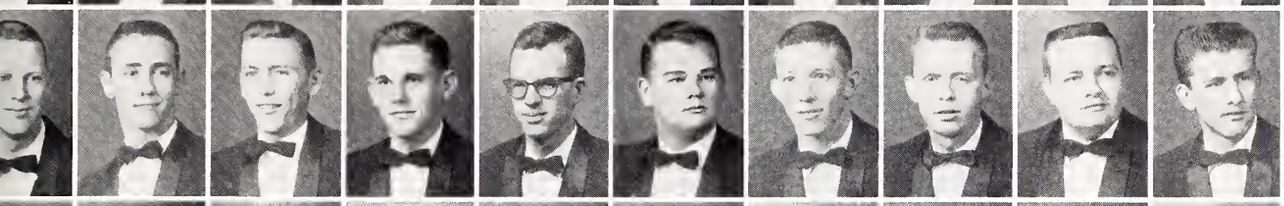

Dallas, Dendy, Eichelberger, Ellis, Ethridge, Evans, Fagan, Fancher, Farris, Gordon

Graves, Green, Guess, Guest, Gwin, Gwinn, Hallberg, Hankins, Harris, Hess

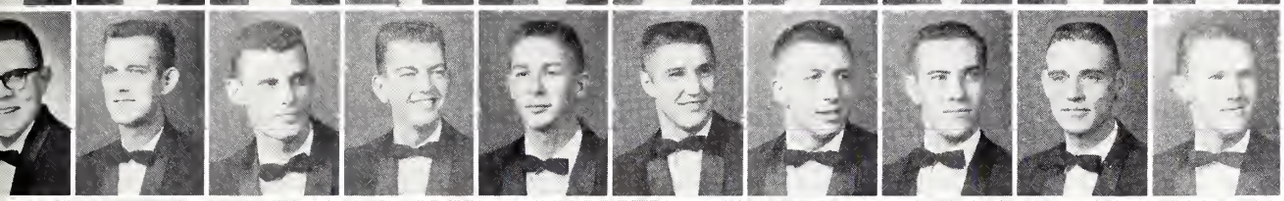

Hester, Holliman, Howell, Huff, Ingram, F. Johnson, H. Johnson, L. Johnson, R. Johnson, Johnston

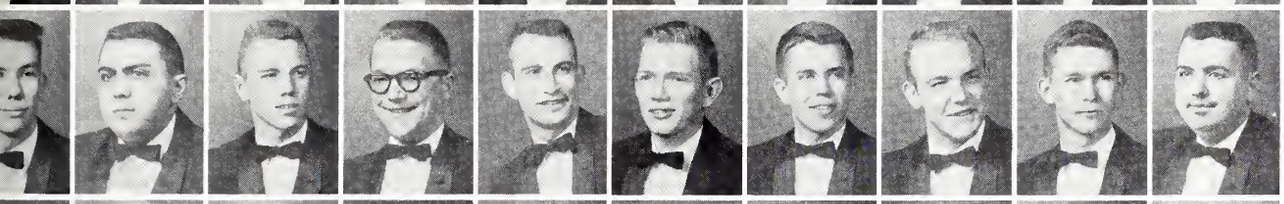

Jones, Kassis, Kelly, Knight, Lantz, Luke, Lusk, McAlister, McCarley, McCormick

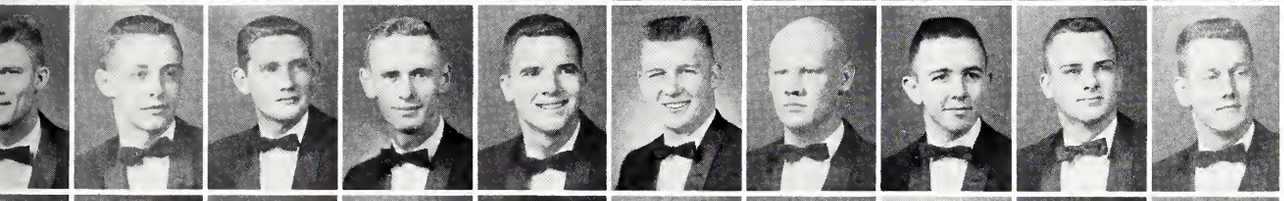

McCraney, McGee, McMullan, Matthews, May, Myers, Oglesby, Ormon, Pierce, Porkes

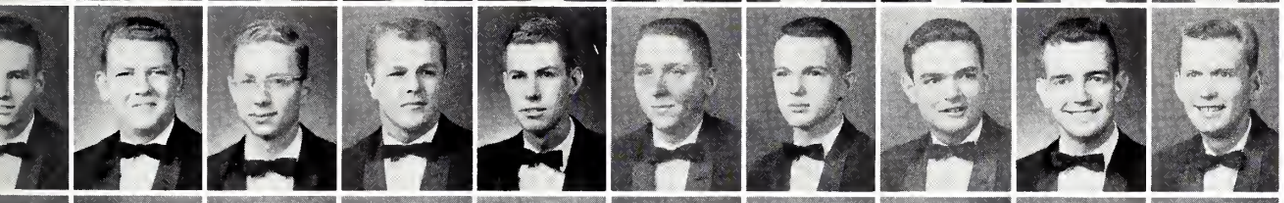

Porter, Quinn, Raspet, Reeder, Roberts, Roth, Rushing, Salley, Scott, Shirley

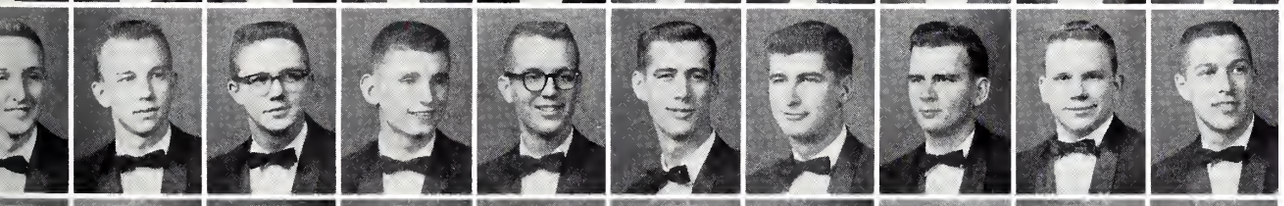

Shoemaker, Simmons, M. Smith, R. Smith, Stone, F. Stubbs, R. Stubbs, Suttle, Sutton, Taylor

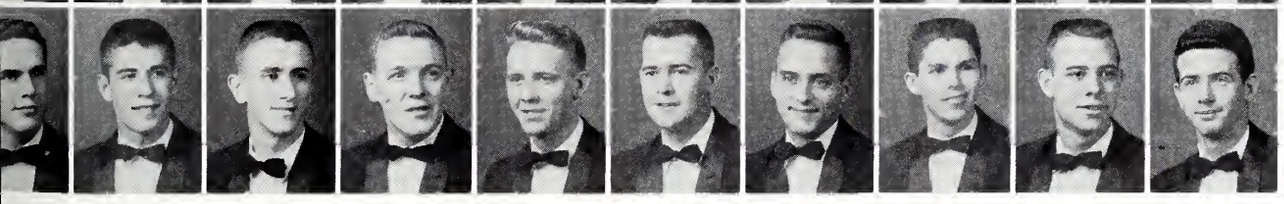

Thompson, Wallace, Ward, Watkins, Watson, Weatherall, Welch, Williams, D. H. Williams, Word

A

Σ E

mississippi theta of
sigma alpha epsilon

Mrs. Claxton
Housemother

Ernie O'Steen
President

Betty Thomas
Sweetheart

Sigma Alpha Epsilon was founded at the University of Alabama in 1865 and is the oldest southern fraternity. SAE is the largest national fraternity with over 110,000 members in 143 chapters throughout 46 states. Mississippi Theta Chapter was founded at Mississippi State in 1887 and was the first to own a house. This year SAE completed a modern style house on fraternity row which facilitates 40 men. SAE's outstanding men are: Forrest, V. P. Ag School; Cozart, Sec. IFC, V. P. Delta Sigma Pi; Vieh, Pres. Delta Sigma Pi; Bradshaw, cheerleader; Rogers, Danforth Scholarship, Top Ag Student at MSU. Delta Sigma Pi members are: Vieh, Cozart, Baker, Dixon, Gillon, Puryear, Ellington, Moorer, O'Steen, White. Blue Key taps Cozart and Maier. Scholars of Phi Eta Sigma are: Burnett, Maier, Sutton, Lewis, Seitz, Harris. Maier and Taconi are in Scabbard and Blade. Vieh, Brown, Fitzpatrick in Arnold Air Society. Ellington, Hendricks, Taconi in Maroon Guard. Bradshaw and O'Steen on Commerce Cabinet. Cozart and Ellington on Dance Committee. Social highlights include Black and White Ball, Pledge Dance, House Party at Pickwick, Christmas Party for underprivileged children and after-game dances and parties.

Ashford, Baker, Bethea, Boyd, Bradshaw, G. Brewer, W. Brewer, Brown

Bryant, Burnett, Burr, Cammack, Campbell, Cozart, F. Davis, J. Davis

Dixon, Dobbs, Dorroh, Ellington, Fitzpatrick, Flanagan, Forbus, Ford

Forest, Gillon, Griffin, Barry Guynes, Buddy Guynes, H. Harris, F. Harris, Hendricks

Hensley, Hooker, Hughey, Jones, Ladner, Lewis, Lindsey, Lunsford

Maier, Mallery, Malley, H. Martin, W. Martin, Massey, McNulty, Mellen

Montgomery, Moorer, Olive, Puryear, Ratliff, Roberson, Rogers, Sanderson

Sanger, Seago, T. Seitz, W. Seitz, Sims, Smith, Stucker, Sutton

Taconi, D. Thomas, G. Thomas, Thurmond, Todd, Tucker, Vaughn, Vieh

Weaver, Woods, J. White, S. White, Zinn

Σ X

IN HOC SIGNO VINCES

gamma upsilon of
sigma chi

Mrs. Henshaw
Housemother

Milton Johnson
President

Marie Clark Cato
Sweetheart

Sigma Chi was founded on June 28, 1855, at Miami University in Ohio. Gamma Upsilon was chartered in 1938. Sigma Chi claims 129 chapters and a membership of over 85,000. Sigs on campus are: Howard—President of Student Association; Evans—Vice President of Student Association; Montgomery—Chairman of Student Council and President of MIC. Bass is Vice President of Senior Class. Junior Class officers are Montgomery—President, and Hutchison—Treasurer. Sophomore officers are Hewes—Treasurer, and Blakeslee—Secretary. Freshman officers are Franklin—President, Terry—Vice President, Pace—Treasurer, and Bozeman—Secretary. Moore is Business School President, with. McReynolds and Hall as Representatives. Johnson is Engineering Representative and Berry represents Arts and Sciences. Who's Who lists Howard and Evans. Bass is Assistant Editor and Marion is Art and Layout Editor on Reveille ODK claims Glover—Vice President, McReynolds, Montgomery, Moore, Evans, and Barry. Blue Key has Howard—President, Ballard and Cato. Phi Eta Sigma officers are Hines—President, and Barry—Sec. Delta Sigma Pi officers are Montgomery—V. P., and Moore—Treasurer. Ballard and Cato served as Army Regimental commanders. Scabbard and Blade had Glover as drillmaster. Gordon, Cato, McReynolds, Moore, Ballard, Pepper, and Smith. Arnold Air had Hendley. Football had Boyd, Priester, Welch, Wade, Furlow and Foster. Baseball: Hutchison and Parker. Track had Warner. Sig social activities included parties in Columbus and at the house, winter and spring house parties, and Derby Day. The crowning of Marie Clarke Cato as "Sweetheart" at the Sweetheart Ball was the year's social highlight.

Anderson, Andrews, Baggett, Bailey, Ballard, Barber, Barnwell, Barrett, G. Barry, S. Barry

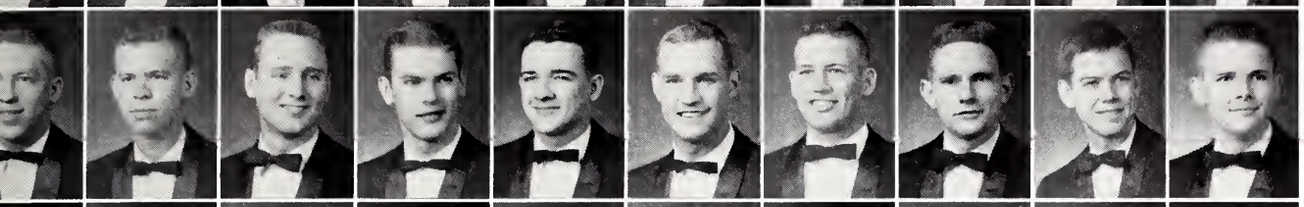

C. Bass, H. Bass, Beane, Beasley, Berry, Biggers, Billings, Billingsley, Blue, Bowen

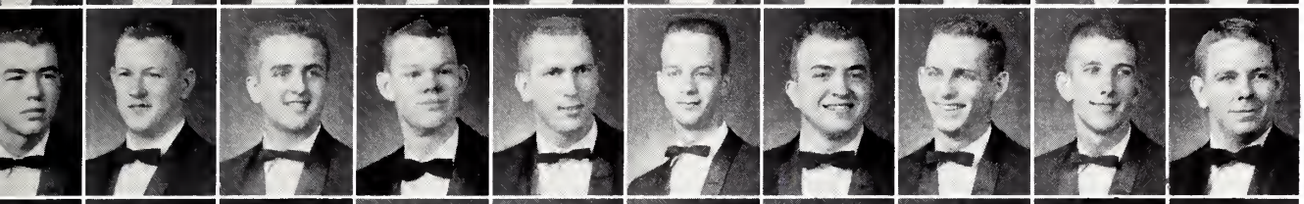

Bozeman, Bunch, Carothers, Carpenter, Castleberry, Cater, Cato, Clark, Crain, Denton

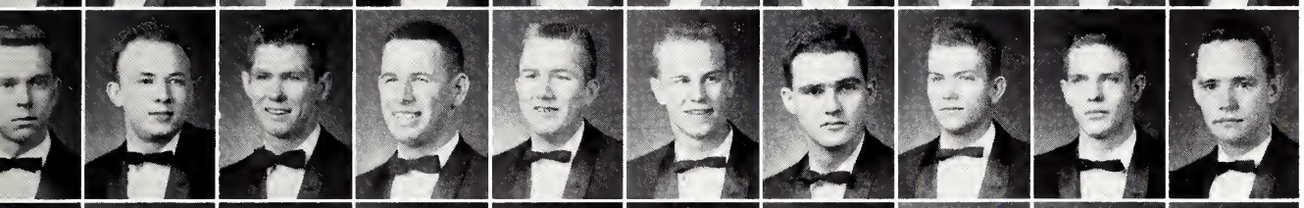

Durrett, Earls, Edgar, Evans, Forbus, Franklin, Galloway, Gibens, Gilfoy, Glover

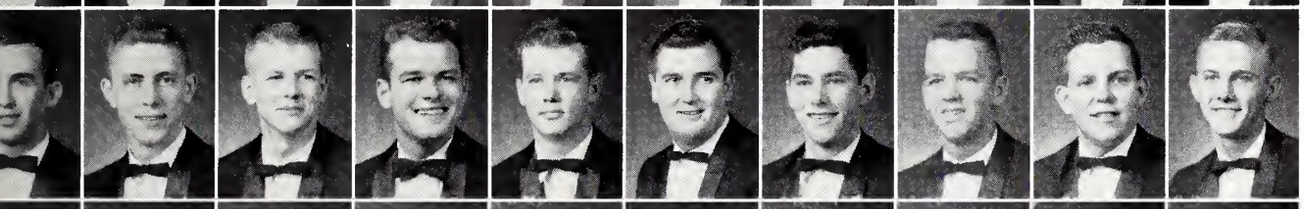

Gordon, Grinstead, D. Hall, J. Hall, R. E. Hall, Harbison, Hardin, Harrell, Harris, Harvey

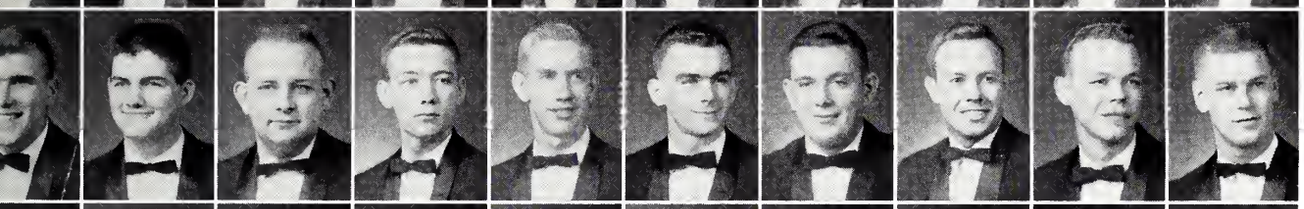

Hendley, Hewes, High, J. Hill, L. R. Hill, Hines, Hopkins, Howard, Hutchinson, N. Johnson

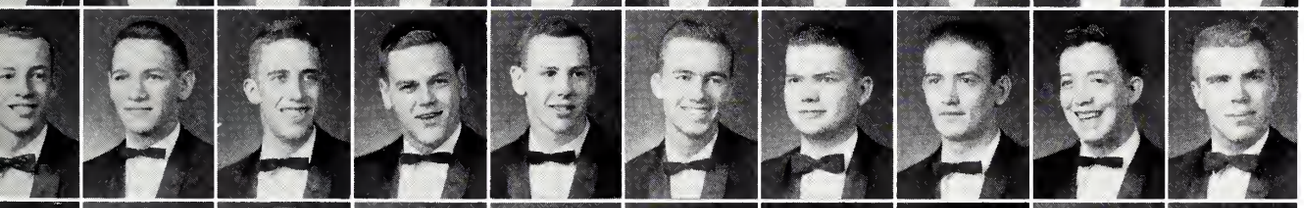

Johnston, D. Kelly, Kimbrough, Lawrence, Lundy, Lyon, McFadden, K. McGeoy, P. McGeoy, McReynolds

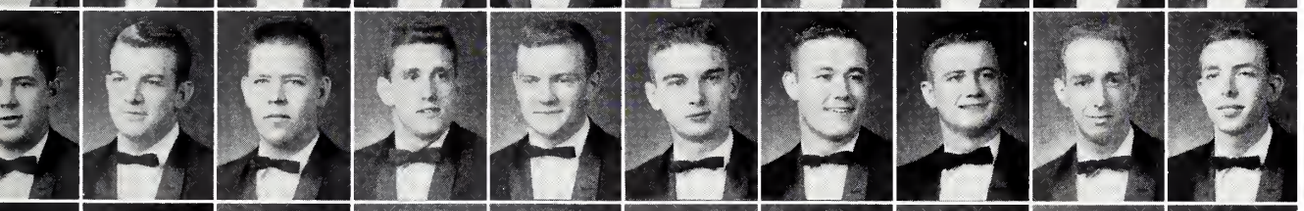

Mann, Marion, Meacham, Millard, B. Montgomery, Montgomery, J. Moore, R. Moore, Noel, Pace

Parker, Parish, Peel, Pepper, F. Poindexter, S. Poindexter, G. Ratliff, S. Ratliff, Reed, Rester

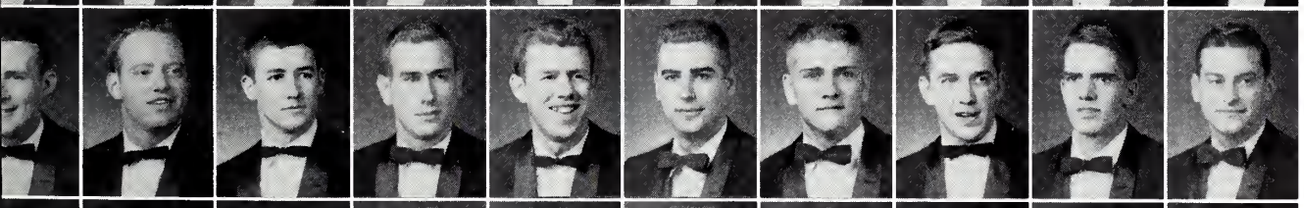

S. Reynolds, W. Reynolds, Rose, Ruby, Schroeder, Sebren, Sessums, Sherrod, Shirley, Sikes

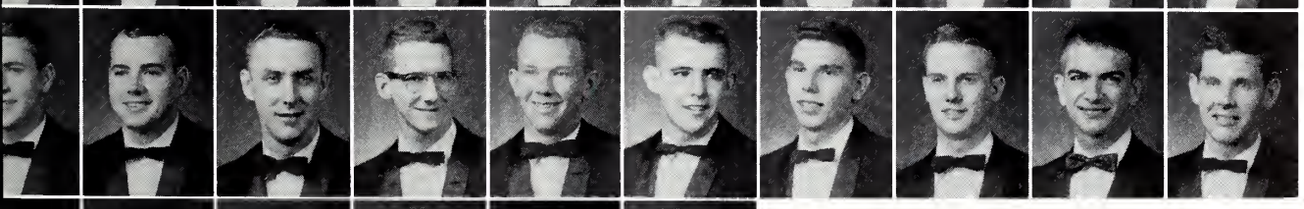

C. Smith, T. Smith, Southworth, Stone, Stuart, Sullivan, Terry, B. Thomas, R. Thomas, Turner

Warner, Weaver, West, Whitaker, Williamson, Wilson

Φ

Σ E

Mrs. Pope
Housemother

Charles Robertson
President

Bonnie Martindale
Sweetheart

Sigma Phi Epsilon was founded at Richmond, Virginia, on Nov. 1, 1901. The "Fraternity with a Heart" came on Mississippi State's campus on April 29, 1938, and it has progressed steadily ever since.

The Sig Ep house is found at 317 East Main St., but its members are found at any important activity on campus. Its members are found in Alpha Kappa Psi, Alpha Phi Omega, Alpha Zeta, Arnold Air Society, Blue Key, and SAM, to name just a few.

SPE stresses scholastic attainment above all, but we are not outdone in social occasions. The annual Queen of Hearts Ball highlights our social calendar, last year honoring Mrs. Charles A. Martindale as sweetheart. Other important social events include serenading the "W," intermission parties, stag parties, pledge swaps, dances, and the annual Pledge-Active football banquet.

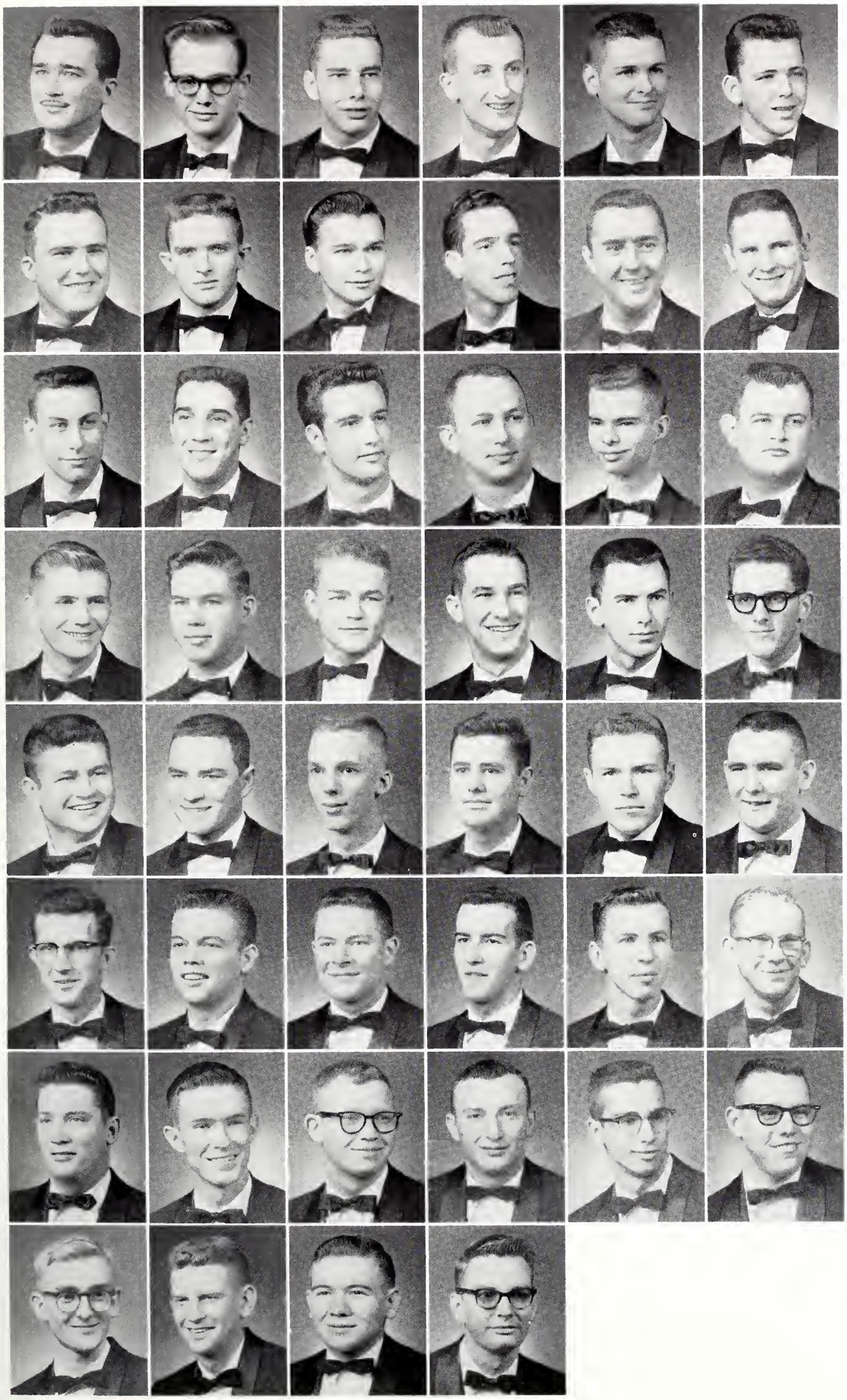

Armstrong
Arrington
Aucoin
Beyer
Brummett
Coalter

Collins
Commer
Cooper
Crenshaw
Crockett
Cunningham

Dodson
Domino
Duckett
Eikel
Engquist
Harvey

Hester
Hood
Hood
Hood
Johnson
Johnston

Killebrew
Ladner
Lockett
Manning
Martindale
McBride

McLean
McLellan
Miller
Mowers
Page
Pearson

Polk
Richards
Roberson
Scrivner
Stephens
Sturdivant

Taylor
White
Wright
Young

X Ω

phi delta of
chi omega

The Chi Omega Sorority was founded in 1895. Phi Delta Chapter of Chi Omega was established at Mississippi State University in 1936.

The chapter is outstanding in campus activities, and the sorority has ranked first in scholarship for a number of years. Reveille beauties are Patsy Dempsey, Pat Parker, Martha Joyce Vance, Ann Mayfield; favorites are Carolyn Ruffin, Betty Hugh Eidt, Lamar Savely, Carolyn Woolridge, Gloria Collum, Carolyn McCraney; ROTC sponsors are Sinda Mitchell, Gloria Collum, Freda White, Diane Roberts, Carolyn Woolridge, June Childress, Carolyn McCraney, Ann Mayfield, Jeirrenne Rainer, Jackie Mullen, Pat Parker, Patsy Dempsey, Carolyn Ruffin, Lamar Savely, Marie Cohen, Sally Melden; majorettes are Betty Harrison, Martha Joyce Vance, Gloria Collum, Jeirrenne Rainer, Freda White, June Childress. Cheerleaders are Patsy Dempsey and Ann Mayfield. Ann Mayfield was Homecoming Queen and Lamar Savely and Martha Joyce Vance were in the court. Who's Who representatives are Sarah Johnson Dodd, Sara Ann Lyle, Ann Mayfield, and Frances Page. Cynthia Scott, Ina Johnson, Ann Mayfield, Lynda Bryan, Sara Ann Lyle, Sarah Dodd, Dotsy Etheridge, Linda Hobbs, and Frances Page are in Cardinal Key. Lamar Savely, Cynthia Scott, and Linda Gregory are on WSGA Council.

Annual social events include Eleusinian Banquet, a formal, a Christmas party and a number of informal parties.

Camp
Cavosie
Childress
Cohen
Collum
Crigler

Cunningham
Dempsey
Dodd
Dykes
Eidt
Etheridge

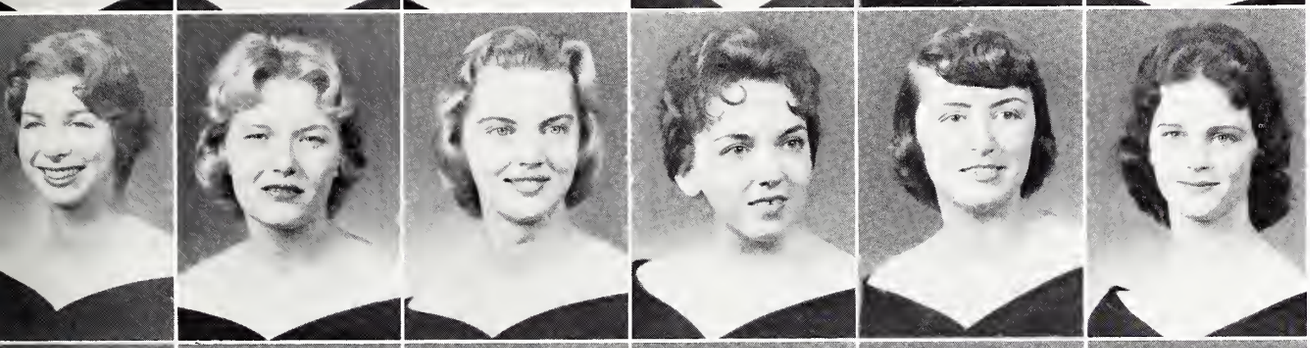

Gregory
Harrison
Hill
Johnson
Kinnard
Linda Long

Louise Long
Lyle
Marmaduke
Mayfield
McCraney
Melden

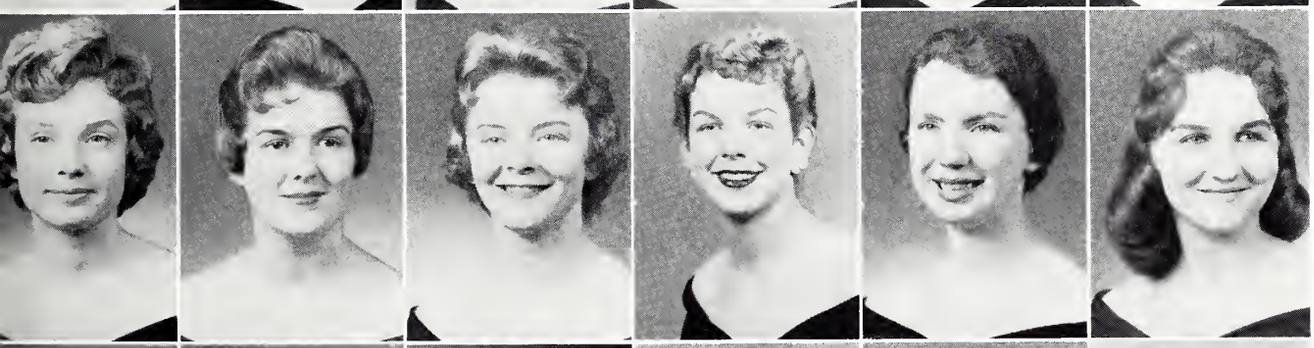

Miles
Mitchell
Mullen
Ogden
Page
Rainer

Roberts
Ruffin
Russell, S.
Savely
Seelbinder
Scott

Vance
White
Wooldrige
Ruffin, C.—
President

T

Z A

gamma zeta of
zeta tau alpha

Zeta Tau Alpha was founded in Virginia in 1898 and Gamma Zeta chapter was founded in 1940 on the Mississippi State campus. ZTA's prominent in campus activities are: Yarbrough—Cardinal Key, WSGA Pres., Panhellenic Council, President's Cabinet, Student Council; Thomas—WSGA Treasurer, Dance Committee, SEA, Panhellenic Council Sec., BSU SPIRIT Editor; Eiland—SEA Sec., YWA Pres.; LaFever and Jones—IAS, AIEE, Society of Women's Engineers; Guice—Meistersingers V. Pres.; Walker—Cheerleader, REVEILLE Beauty, AFROTC Sponsor, Homecoming Court; Anderson—REVEILLE Favorite, V. Pres. Frosh Club, Canterbury Sec.-Treas.; Harris—Maroon Band Feature Twirler; Joyner—Blackfriars; Magee—REVEILLE Favorite, Majorette; Nix and Parker—AFROTC Sponsor; Alderman—Kappa Delta Pi.

Zeta's social calendar is highlighted by the annual spring formal and by numerous parties throughout the year—the Wild West Gamblers' Party, the annual Christmas dance, a Halloween party, a summer house party, and numerous pledge swaps.

This year the Zetas placed second in the All Fraternity Sing and were hostesses for their annual campus-wide reception.

Alderman
Anderson
Boyer
Carroll
Crowder

Eiland
Garris
Googe
Guice
Guthrie

Harris
Jones
Joyner
Kerr
LaFever

Magee
McCarty
Murphree
Nix
Parker

Patterson
Strong
Thomas
Walker
Yarbrough—
President

alpha xi of
theta xi

Theta Xi was founded at Rensselaer Polytechnic Institute, Troy, New York, on April 29, 1864. It was originally founded as an engineering fraternity, but soon evolved into a social fraternity. Theta Xi has grown from a humble beginning until today it is recognized as one of the largest national fraternities.

Alpha Xi chapter of Theta Xi was founded on the MSU campus in April, 1940. Alpha Xi was disbanded soon after, but since the chapter was revived in 1945, Alpha Xi has continued to function as an active chapter, and under each succeeding generation of members Alpha Xi has improved.

Some of the outstanding social events are: the annual Sweetheart Ball, the House Party, and the Halloween Party.

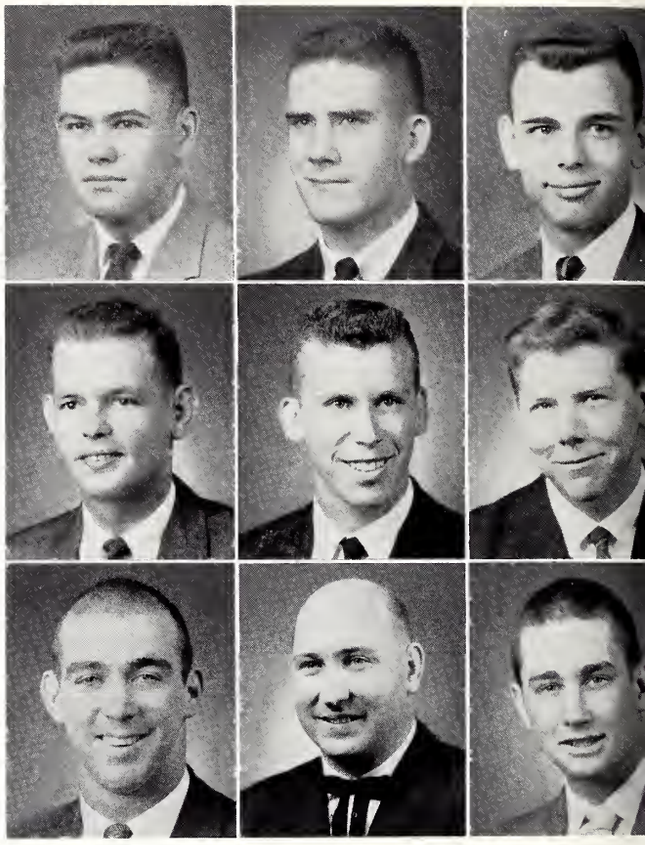

Andrews, Dampeer, Fillingame, Jones, King, Lindsey, Moore, Odom, Vincent.

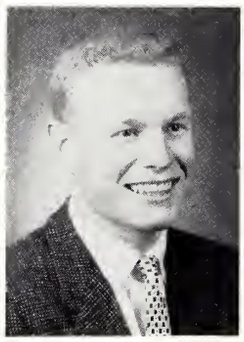

Barry Potwin
President

M. Nell Sallis
Sweetheart

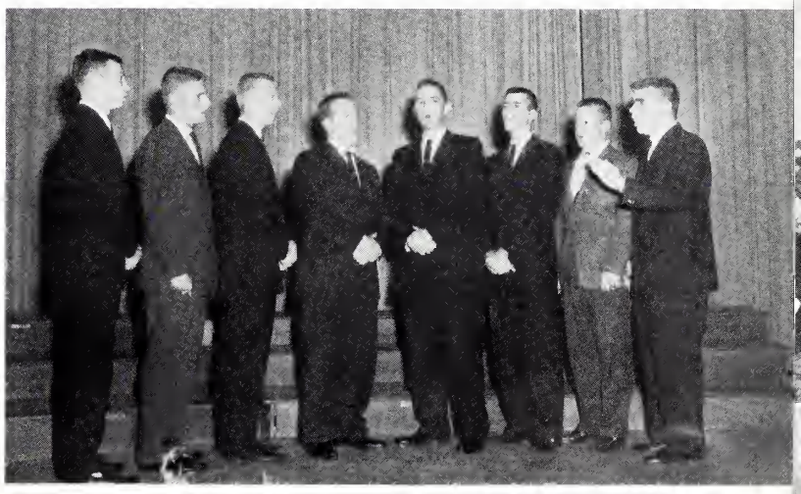

sports

42
53

WADE WALKER
Head Coach

mississippi state athletic director and head coach wade walker

Former line coach, now head coach of the Mississippi State Maroons for his fourth season, personable Wade Walker is State's 23rd head coach. In 1957 Coach Walker was named SEC Coach of the Year and was named this year as head coach for the South in the annual North-South classic which was held in Miami, Florida.

A native of Gastonia, North Carolina, Coach Walker himself attained renown on the gridiron, being an All-American tackle at Oklahoma. Walker is recognized as one of the top teachers of Split-T football. The 35-year-old Walker inserted the double-wing formation in the 1959 Maroon offense with success.

He is married to the former Miss Jean Herman of Conover, North Carolina. They have four children, Carol, Ronnie, Gary and Virginia Anne.

assistant athletic director ralph brown

One of the most widely known figures on the Mississippi sports scene, Brown was named to the newly created post of assistant athletic director July 1, 1959.

A letterman in three sports—football, baseball, and basketball—Brown graduated from State in 1939. Following graduation, he played professional baseball and afterwards coached for fourteen years.

A native of Houston, Miss., Brown's principal duties include the recruiting of high school athletes as well as those of Assistant Athletic Director.

Brown is perhaps better known by his nickname of "Rabbit." He is married to the former Thelma Louise Jones of Georgetown.

RALPH "RABBIT" BROWN
Assistant Athletic Director

C. R. (Dudy) Noble, State's veteran athletic director who retired July 1, 1959, is shown with an engraved plaque presented at ceremonies in Birmingham just after his retirement. Commissioner Bernie Moore and other SEC officials met to honor Coach Noble for his many years of service to the conference.

Known formally as Clarke Randolph Noble, "Dudy" is known and respected not only by State athletes and alumni but also throughout the entire field of collegiate athletics. For over 47 years Coach Noble has eternally engraved his name in the history of Mississippi State University and the Southeastern Conference.

CLARKE RANDOLPH "DUDY" NOBLE
Veteran Athletic Director

BOB HARTLEY
Publicity Director

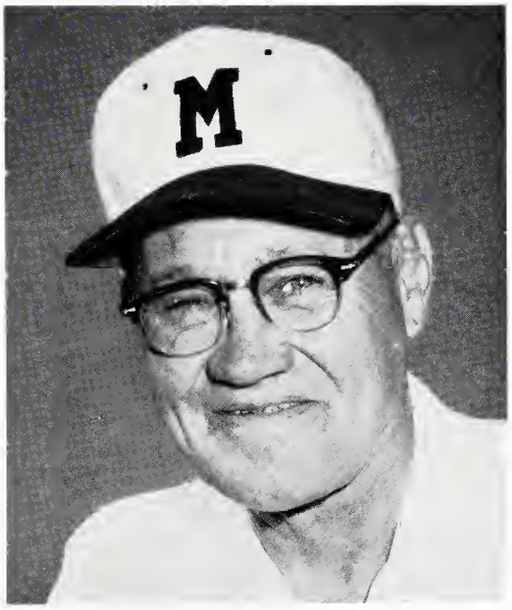

W. J. LUCHSINGER
Trainer

R. P. PATTY
Athletic Business Manager

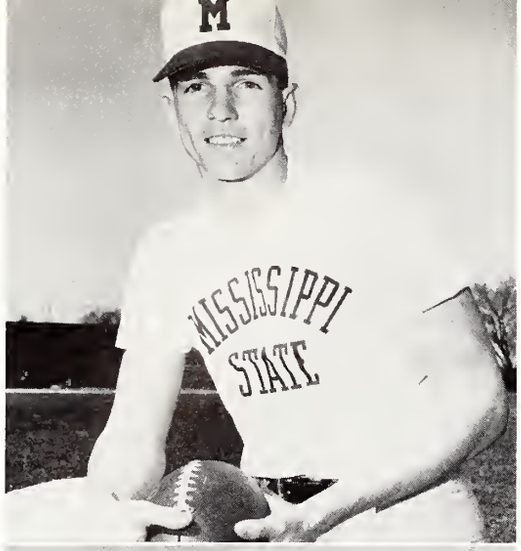

BOBBY COLLINS

CLYDE STUART

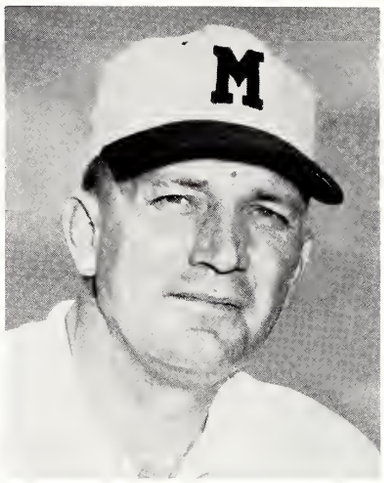

J. W. PATRICK

JIM CHAMPION

LEONARD McCULLOUGH

BILL DOOLEY

football coaching staff

HENRY LEE PARKER

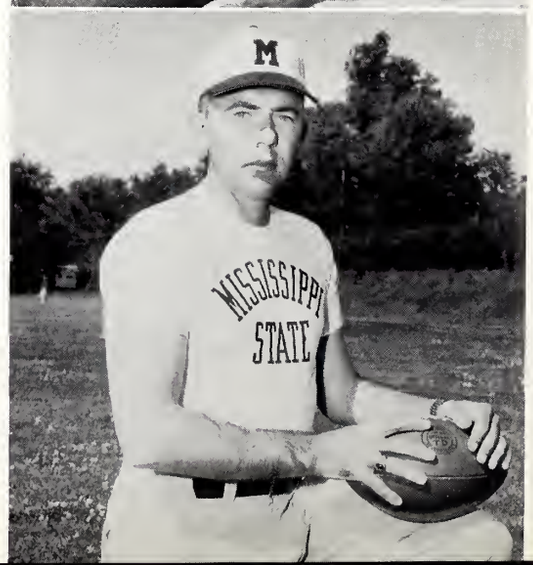

WILLIE DANIEL CRASHES THROUGH FLORIDA FOR THE TD

BENNY STACY, G

WILLIE DANIEL, HB

GAINESVILLE, FLA., Sept. 26—A green young Mississippi State club stunned a Florida crowd of 34,000 before a 210-pound Gator tackle, Danny Royals, broke through to block a Bill Schoenrock punt with only 4:18 left in the game to pull Florida from the brink of defeat to a 14-13 victory.

Florida end Dan Edington scooped up the blocked field goal on his own 31-yard line and zipped TD bound to break up State's seemingly open bid for a first game SEC victory.

With the resulting score being 13-12, favor of State, the Gators gambled successfully on a PAT aerial to give the margin of victory.

The Gators first struck pay dirt with 5:23 remaining in the first quarter on a right end sweep by halfback Joe Green from two yards out. An attempted drop kick for the after-point failed.

With field general Billy Tohill calling the plays, State moved from their own 40 to their first TD, Bobby Bethune knotting the score. Early in the second half, State's double-wing offense ate up 76 yards with Willie Daniel scoring from one foot out. Walter Suggs split the uprights for the conversion, giving the Maroons their short-lived 13-6 lead.

WALTER FLOWERS, FB

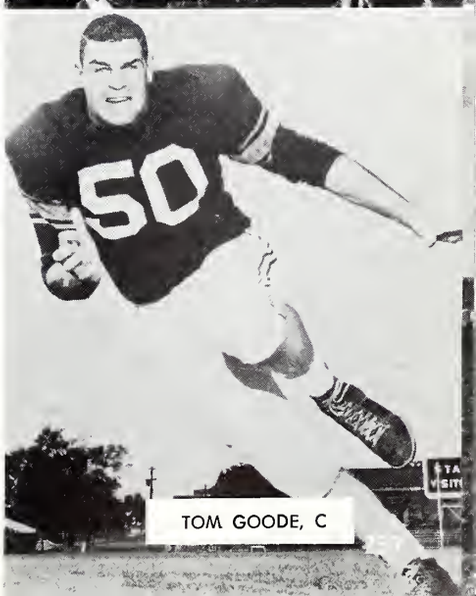

TOM GOODE, C

OLIVER ADDERHOLT, E

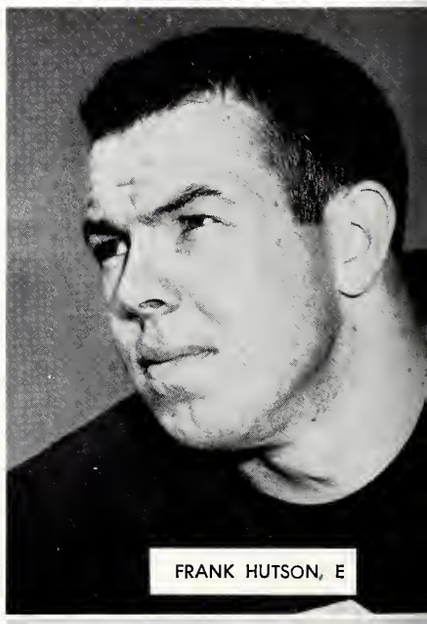

FRANK HUTSON, E

KNOXVILLE, TENN., Oct. 3—Mississippi State made too many mistakes in the form of a blocked kick, two pass interceptions, and two fumbles to fall 22-6 before a partisan Tennessee audience.

Early in the first quarter Tennessee capitalized on Maroon quarterback Tootie Hill's fumble on the State 40-yard line and in nine plays the Vols led State 7-0. A blocked Bill Schoenrock punt was covered in the State end zone only 90 seconds later to give Tennessee 2 more points.

Twice the Maroons crept inside the Volunteers' 10-yard line only to give up the ball on downs or to fumble. The Vols led at halftime 15-0.

With the ball on the State 44, quarterback Billy Tohill reeled off the finest run of the day by shaking off would-be tacklers and going the entire distance for the touchdown.

As usual, the Maroons came out on top statistic-wise, getting 15 first downs to Tennessee's 13, and 188 yards rushing to the host's 106.

The Maroons completed 10 of 24 aerials for 60 yards but Tennessee connected on 4 of 6 for 78 yards.

Four Tennessee interceptions of wayward Maroon aerials proved very costly with touchdowns resulting from two of their interceptions.

BILLY "TOOTIE" HILL, QB

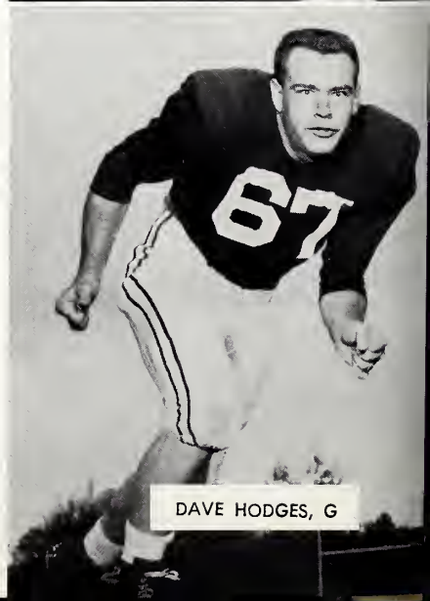

DAVE HODGES, G

PAT SHUTE LEAVES A TRAIL OF ARKANSAS TACKLERS

LEE WELCH, HB

LAVALLE WHITE, E

STATE COLLEGE, MISS., Oct. 10—With a bevy of fleet sophomore backs clicking off 531 yards, Mississippi State trounced an outmanned Arkansas State club 49-14, using a double-wing offense which accounted for 221 yards in the air.

Tackle Walter Suggs blasted a 27-yard field goal for State's first tally and only four minutes later, the second unit's left halfback Bobby Bethune hit off left guard from his own 39-yard line and sprinted 61 yards for six points. Bill Schoenrock dove over left guard for the PAT to put the Maroons ahead 11-0 before the end of the first quarter.

A 67-yard drive in 11 plays, right half Pat Shute climaxing the drive with Pat Shute skirting left end for the touchdown, and a Tootie Hill to Ed Smith aerial for the point-after made the scoreboard read 19-0 with 11:50 remaining in the second quarter.

"Lonesome end" Jerry Wade gathered in another Hill toss and scampered 43 yards to give State a 25-0 halftime lead.

Hill again climaxed a scoring drive, this one being for 58 yards by optioning around left end for six points. With 12:25 remaining in the third quarter, head coach Walker sent in the third and fourth units.

Halfback Tommy Guest ripped over right tackle for 7 yards and 6 points to give the fighting Maroons a 41-0 lead over the Arkies. Arkansas State drove over two touchdowns on a 46-yard screen pass and an 85-yard drive in 9 plays.

Frank Hutsen caught a Correro pitch for his first varsity touchdown to round out State's scoring splurge.

JERRY WADE, HB

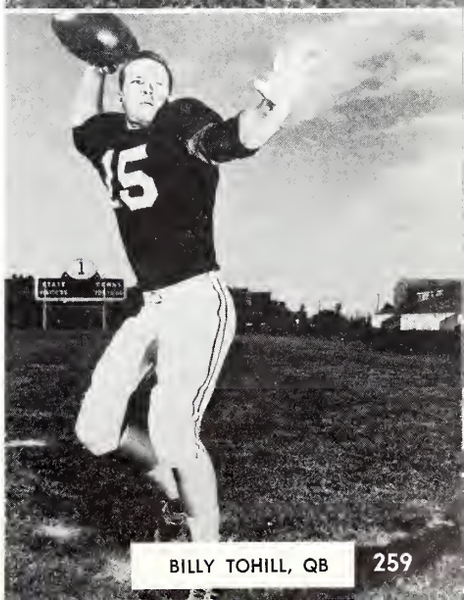

BILLY TOHILL, QB

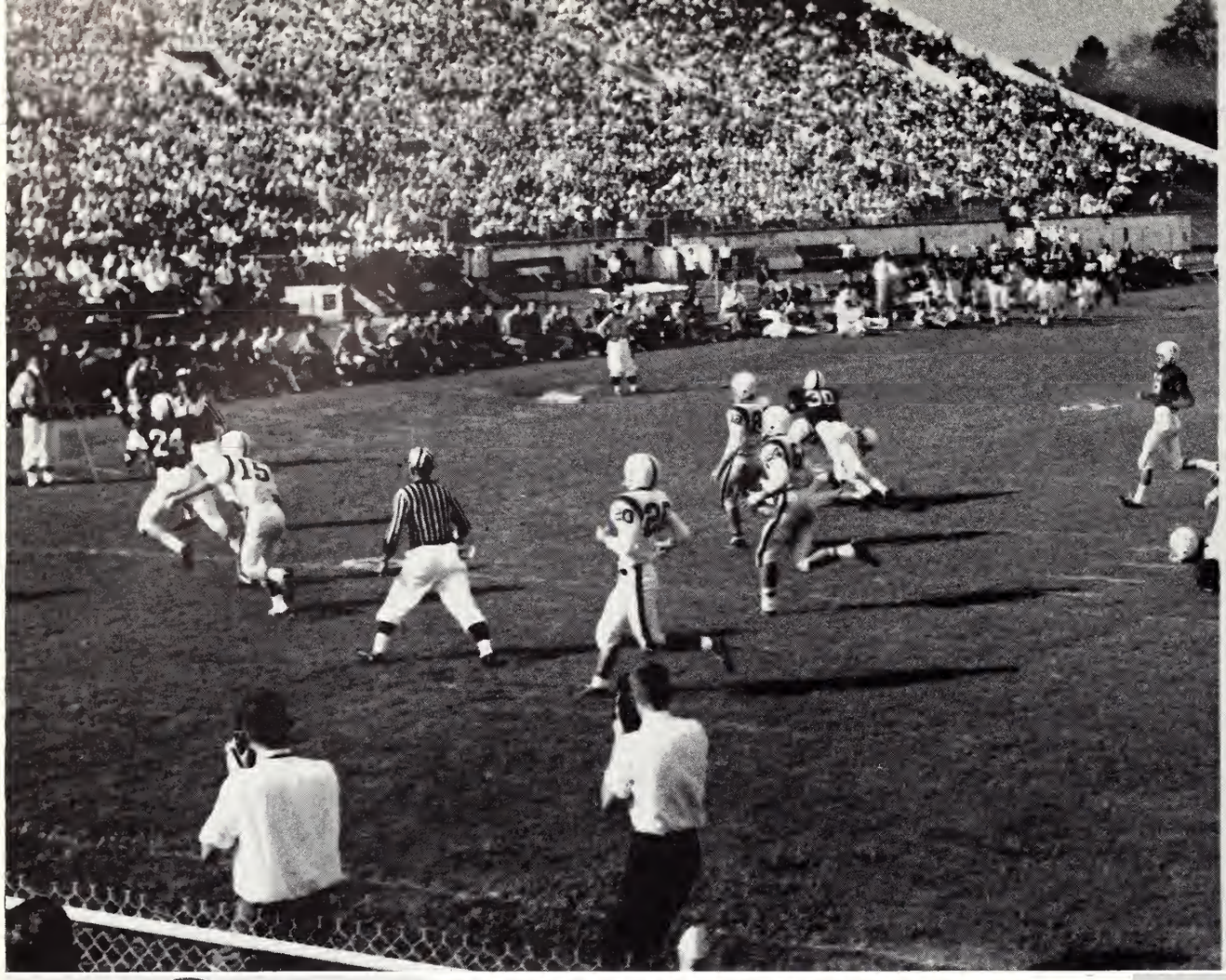

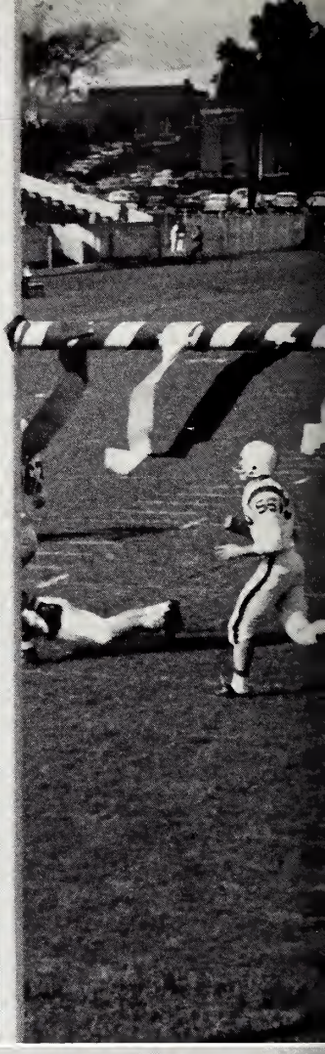

RAY OSBOURNE, T

ROBERT NEAVES, E

ATLANTA, GA., Oct. 17—A quagmire of mud which immobolized the Maroon offense plus State fumbles and great kicking by Georgia halfback Bobby Ealden sent Mississippi State down to its third SEC loss, 15-0.

Georgia picked up a 23-yard field goal in the first quarter, a TD in the second quarter after a Maroon fumble on State's 10, and their final six-pointer late in the third quarter on a three-yard crash by Georgia halfback Bobby Walden.

The rain, which had been falling for two days, continued up until game time Saturday night. Georgia right guard Billy Roland recovered Billy Tohill's bobble on the muddy field on State's 24-yard line to set up Georgia's first tally.

Durward Pennington booted the field goal from the six-yard line to give Georgia a 3-0 lead.

After a series of exchanged punts, the Maroons put on their most impressive drive of the evening. Starting on their own 19, Pat Shute cut off the weak side for 8 yards, after which fullback Walter Flowers added 7 more. Willie Daniels, Pat Shute, and Billy Tohill added together their yardage to move the State-possessed pigskin to the Bulldog 39-yard stripe.

Tohill couldn't hold on to the slippery ball on the next play, however; the drive went for nought as Georgia recovered possession.

In the third quarter the helpless Maroons set up another Georgia TD with the pass interception of a State aerial and scored on a three-yard jaunt by Pennington. Pennington's extra-point attempt was blocked by Shute and Schoenrock.

DON LEAGUE, G

BUCK KENNEDY, G

HALFBACK PAT SHUTE LOWERS HIS HEAD AGAINST ALABAMA

BOBBY BETHUNE, HB

STATE COLLEGE, MISS., Oct. 24—With sophomore quarterback Tootie Hill putting on a tremendous show, Mississippi State spurted to a quick 21-0 first quarter lead and then had to call on Hill again in the fourth quarter to repel the tenacious Memphis State Tigers 28-23.

The agile quarterback set up the Maroons' first TD with a 41-yard sweep around the Tigers' right end, on which he was finally brought to earth on the Memphis State 3-yard line. Fullback Walter Flowers crashed over left guard to put the Maroons ahead. Walter Suggs added the extra point to make the score 7-0.

Hill, after passing successfully twice for 26 yards, sprinted 17 yards behind forceful blocking by State teammates for another six points. Suggs' toe again succeeded.

At halftime the Maroons led 21-0.

Memphis State retaliated strongly and quickly got back into the ball game with two straight touchdowns, the Maroons' lead being cut to six points.

Both teams exchanged punts before Hill decided to salt the game away for State on a 77-yard scoring drive. Hill climaxed the drive by driving over from the ten while Suggs completed his fourth conversion of the day.

BOBBY STACY, HB

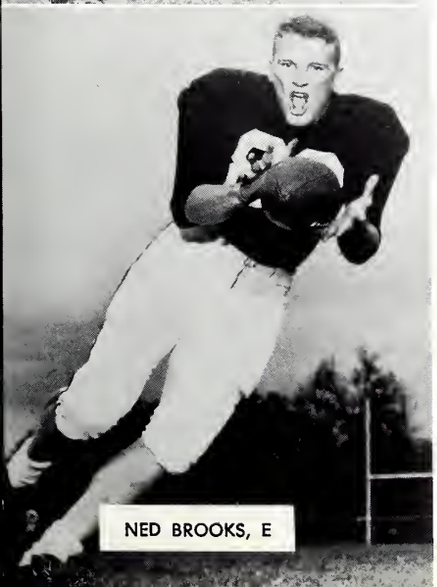

NED BROOKS, E

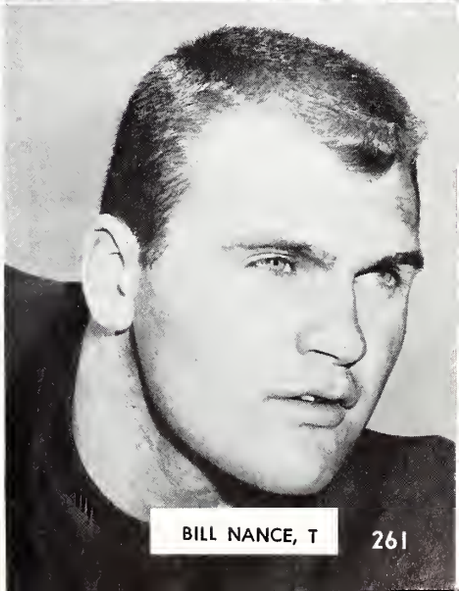

BILL NANCE, T

1959 REDSHIRTS

Front Row, Left to Right: Brinson Foster, O. J. Sharpe, Charlie Bob Furlow, Scotty Hargrove. *Second Row:* W. L. Whittington, Jimmy Jenkins, Lawrence Beasley, Billy Horn.

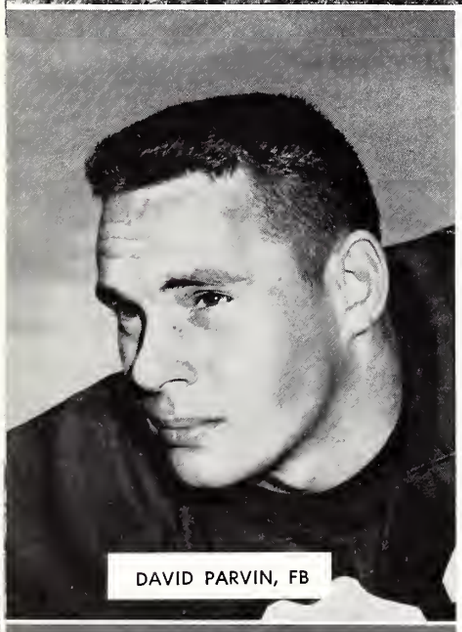

DAVID PARVIN, FB

FRANK JANOUS, T

TUSCALOOSA, ALA., Oct. 31—A rain-soaked gridiron along with four 'Bama pass interceptions combined to give coach Bear Bryant's Crimson Tide a 10-0 Homecoming victory over MSU before a capacity crowd of 30,500.

The Tide jumped off to a 3-0 lead midway in the second quarter on tackle Fred Sington's 25-yard field goal.

An Alabama pass from quarterback Robert Skeleton to end Stanley Bell accounted for 'Bama's remaining score.

The Maroons drove from their own 3-yard stripe to 'Bama's 39 for their longest drive of the day.

OXFORD, MISS., Nov. —The Ole Miss Rebels climaxed one of their finest seasons with a 42-0 victory over the Mississippi State Maroons to win a berth in the 1959 Sugar Bowl.

The Rebels were dominant in all phases of statistics, getting 23 first downs, 258 yards rushing, 174 yards passing, completing 9 out of 24 passes, and intercepting 3 MSU aerials. State had 6 first downs, 52 yards rushing, 63 yards passing, and completed 8 out of 20 passes.

Mississippi State, dropping its seventh game in 9 starts for a second straight cellar finish in the 12-member SEC, never threatened. The point of deepest penetration by the Maroons was the Rebels' 25-yard line.

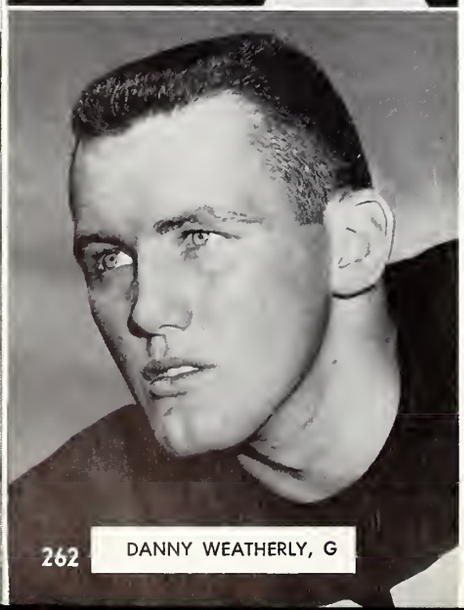

DANNY WEATHERLY, G

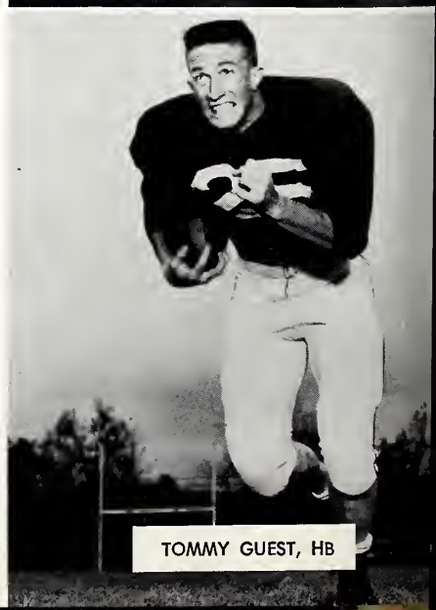

TOMMY GUEST, HB

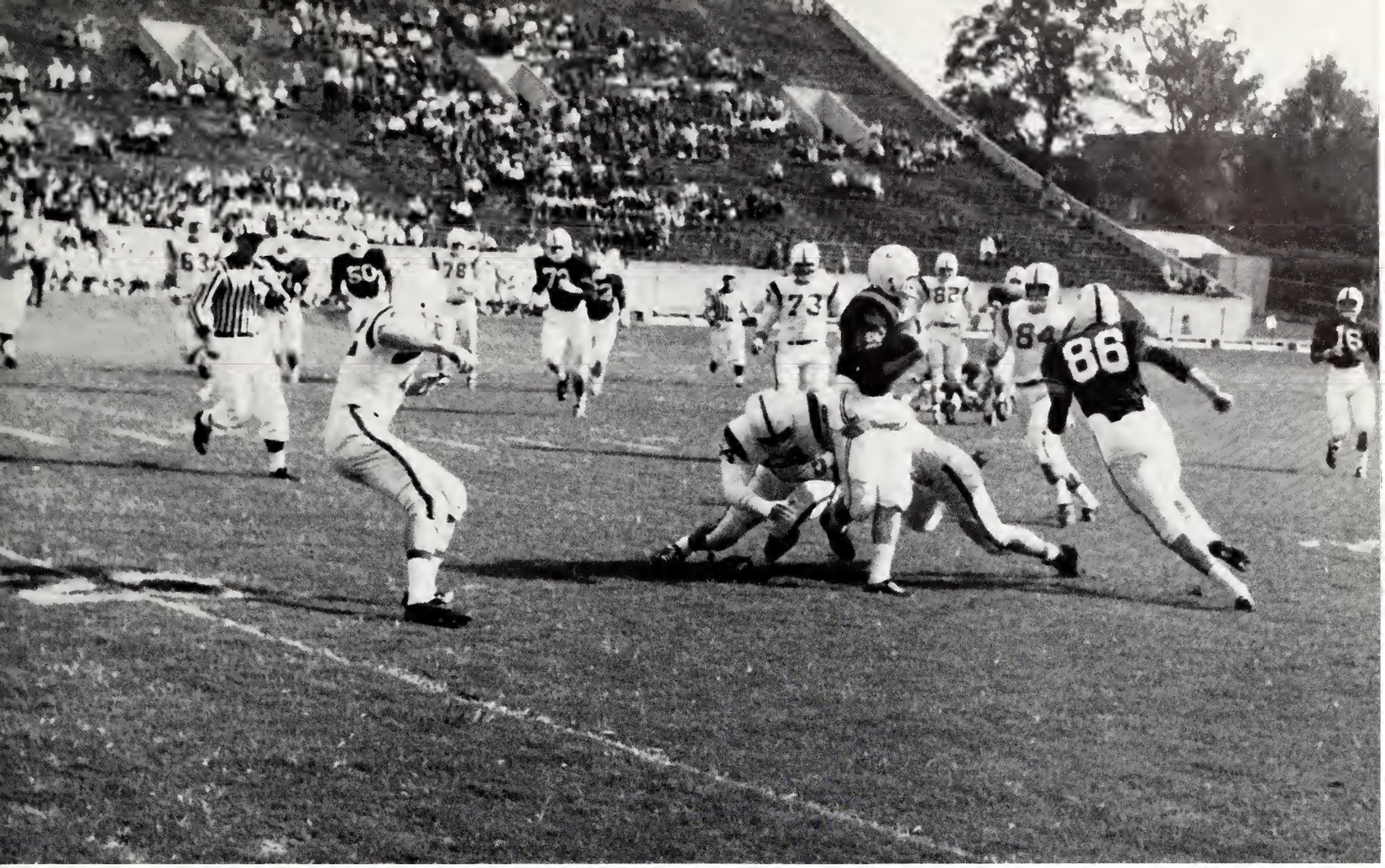

G. T. THAMES, FB

PAT SHUTE, HB

BIRMINGHAM, ALA., Nov. 7—Three units of behemoth-type Tiger linemen paving the way for a covey of fleet Auburn backs to spell out a 31-0 defeat for a valiant Mississippi State eleven, who outplayed the nation's eighth-ranked club for almost a half.

Auburn's quarterback Bobby Hunt led a devastating Plainsman offense that went 214 yards rushing, including two TD runs for 42 and 41 yards.

The hard-knocking Maroon eleven bottled the Tiger machine up until late in the second quarter, when an Auburn lineman blocked a Bill Schoenrock punt on the Maroon 38. Tiger Jackie Spencer picked up the loose ball and loped the remaining distance to score.

With Maroon sophomore John Correro at the helm, the State eleven moved to the Tiger 30 only to have one of Correro's passes intercepted.

After moving 71 yards in five plays Auburn's Ed Dyas booted a 30-yard field goal to make the halftime score 10-0.

A 42-yard jaunt by Hunt, a 61-yard scoring drive, and a 51-yard run again by Hunt gave the Maroons little to hope for by rounding out Auburn's scoring.

Tom Goode and Lavelle White were outstanding defensively for the Maroons.

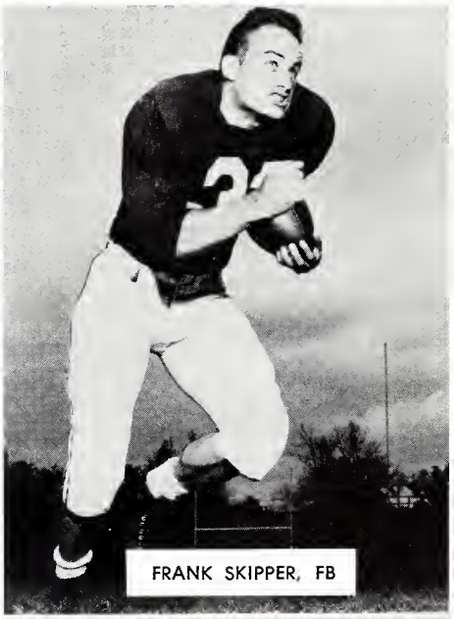

FRANK SKIPPER, FB

BILL SCHOENROCK, FB

WALTER SUGGS, T

FLOYD POWERS, T

BATON ROUGE, LA., Nov. 14—The Bayou Bengals picked up a 27-0 win over the Maroons Saturday night in Baton Rouge, but the Tigers' fabled Billy Cannon was held to only 32 yards rushing in 16 carries for a 2.0 average. But Cannon made up for his running doing, some tremendous kicking, achieving a 52-yard punting average.

In the second quarter Cannon cut loose after taking a screen pass and was rambling in the clear when sophomores Lee Welch and John Correro, who are neither considered speedsters below the ten second-hundred category, came out of nowhere to nab the fleeting Cannon.

The Maroons stood up to the Number 4 nationally ranked Tigers for a quarter but went down before the relentless Bayou Bengal attack led by reserve quarterback Durel Matherne and halfback Johnny Robinson.

The Maroons, trailing 14-0, came back fired up in the second half and took the kickoff and marched 74 yards to the LSU nine before having to give up the ball on downs.

The Maroon defense was a stone wall against LSU thrusts in the first period, but eventually wore down before the three fabled Tiger units, who had been upset by Tennessee 14-13 the preceding week.

BILLY PRIESTER, E

FRED PERKINS, T

1959 FRESHMAN SQUAD

Front Row, Left to Right: Grady Davis, Gerald Richards, Jackie Nix, Albert Paul, Wendell Blackwell, Tommy Ranager, Ken Langlanais, Charles Abrams, Johnny Baker, George Delvesco, Carl Sanford. *Second Row:* Milton Marcum, Howard Benton, Mackie Weaver, Joe Bailus, Bobby Bullock, Brownie Walker, Laurin Collins, Billy Doggette, Sammy Dantone, Warren Schnaitter, Kenny Herrington, Charles Gupton. *Third Row:* Billy Poindexter, Travis Holtzclaw, John Sparks, Carl Hatcher, Bob Dugan, Wally Rodriquez, Gene Gibbs, Randy Hutto, Danny Mudge, Billy Jeffreys, Hal Green, Bob Smith, Bob Garvin.

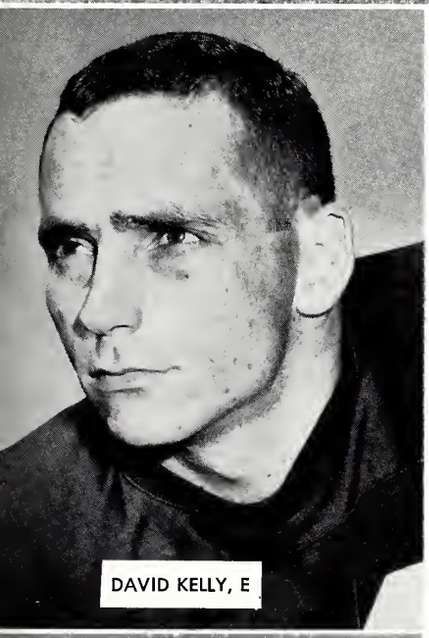
DAVID KELLY, E

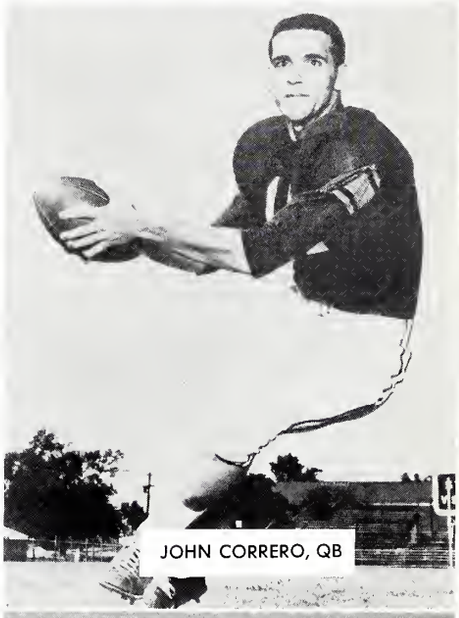
JOHN CORRERO, QB

CURTIS LLOYD, G

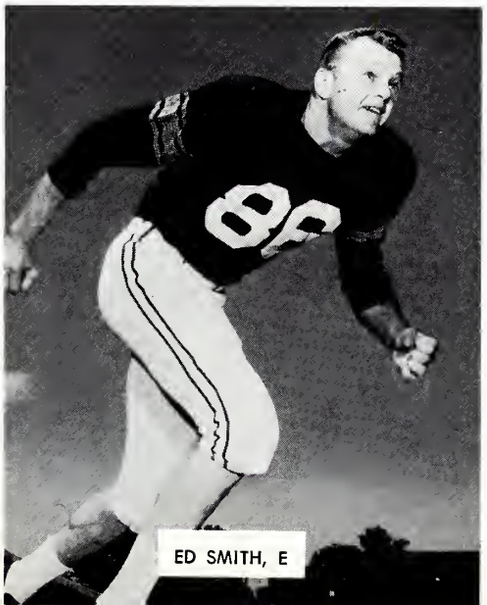
ED SMITH, E

BOBBY FLEMING, G

Coach Babe McCarthy, after directing Mississippi State to the SEC championship in 1958-59, was faced with an almost complete rebuilding task this season with three starters, including All-American Bailey Howell, and a total of six squad members missing from last year.

McCarthy, a former World War II transport pilot, who never played a single college game, began his coaching career at his home town, Baldwyn, Miss., in 1947, turning out a state championship team his first season.

He coached at Baldwyn three seasons before being recalled to active duty during the Korean conflict. While serving his second hitch in the service McCarthy coached an Air Force team in Memphis, Tenn. His team finished third in the world-wide Air Force Tournament.

After being discharged from the service, he started officiating SEC basketball games and coaching at Tupelo Junior High and came to State in 1955.

JAMES HARRISON "BABE" McCARTHY

1959-60 VARSITY BASKETBALL TEAM

Left to Right: George Oakley, Jack Berkshire, John Hutchinson, Roger Thomas, Max Frederick, Charles Hull, Alex Singer, Dave Glasgow, Jerry Graves, J. D. Gamble, Gene Chatham, Jim Edwards.

MAROON CO-CAPTAINS

Charles Hull and Jerry Graves

1959-60 BASKETBALL RESULTS

State	66	Troy State	50
State	83	Southeastern La.	65
State	88	Union University	68
State	62	Louisiana Tech	71
State	90	Louisiana College	61
State	70	Baylor	61
State	62	Memphis State	79
State	50	Western Kentucky	61
State	61	Virginia Tech	82
State	48	Tuburn	64
State	85	Alabama	56
State	60	Georgia Tech	82
State	72	Vanderbilt	79
State	60	Ole Miss	67
State	76	Loyola	60
State	71	LSU	60
State	47	Tulane	51
State	38	Tennessee	48
State	59	Kentucky	90
State	75	Morehead State	73
State	63	Georgia	67
State	81	Georgia	75
State	72	Ole Miss	54

Graves and Berkshire defend against Florida

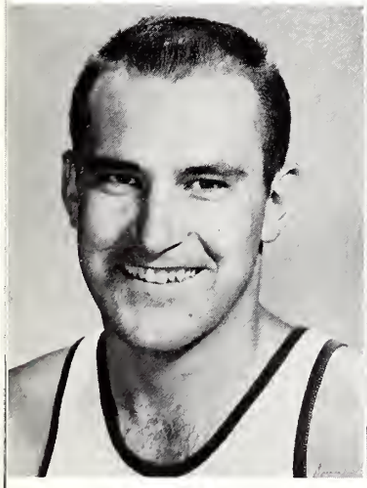

ALEX SINGER, C

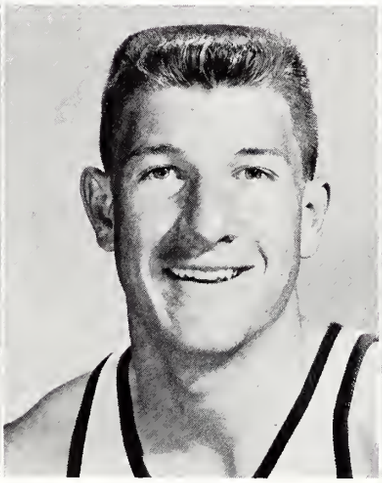

MAX FREDERICK, F

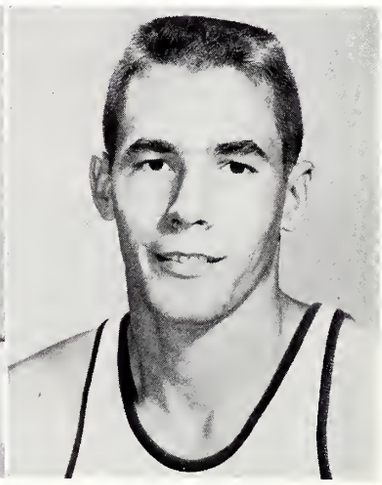

DAVID GLASGOW, F

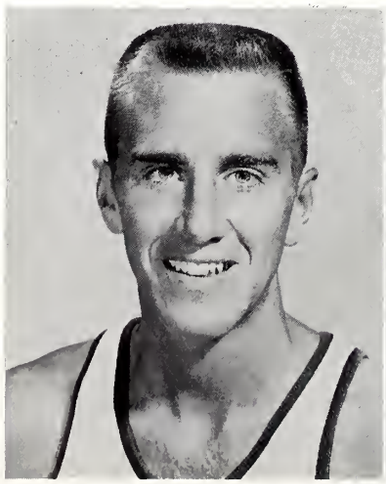

JOHN HUTCHINSON, G

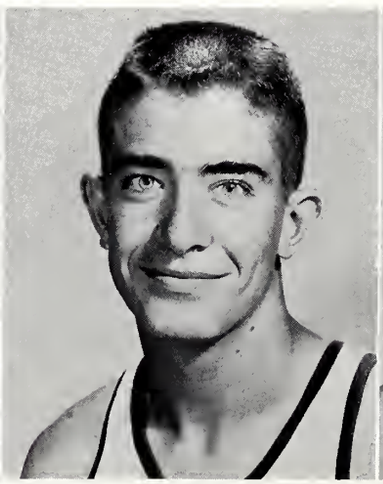

GENE CHATHAM, F

JERRY GRAVES, C

"Bear" lays one up against Kentucky

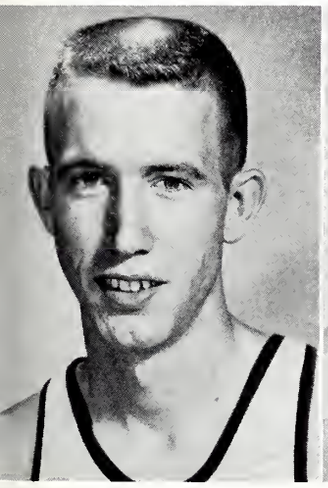

J. D. GAMMELL, F

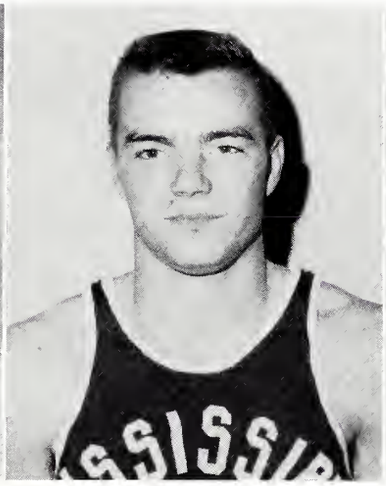

JACK BERKSHIRE, G

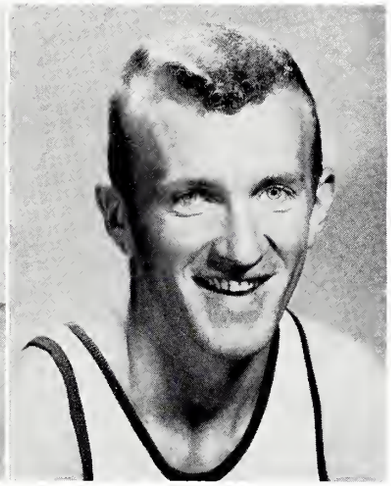

CHARLES HULL, F

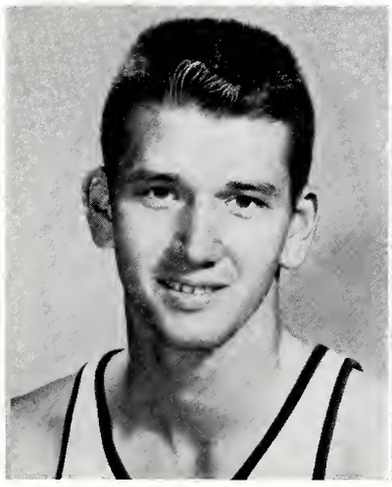

JAMES EDWARDS, C

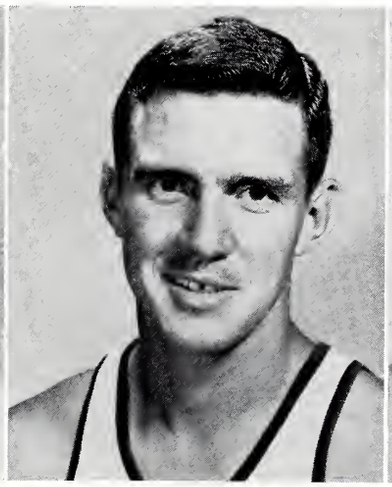

ROGER THOMAS, G

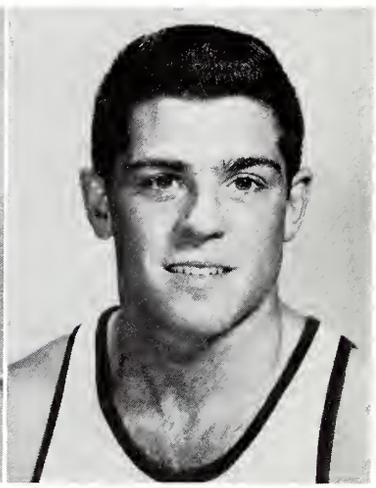

GEORGE OAKLEY, G

Berkshire reaches high for State

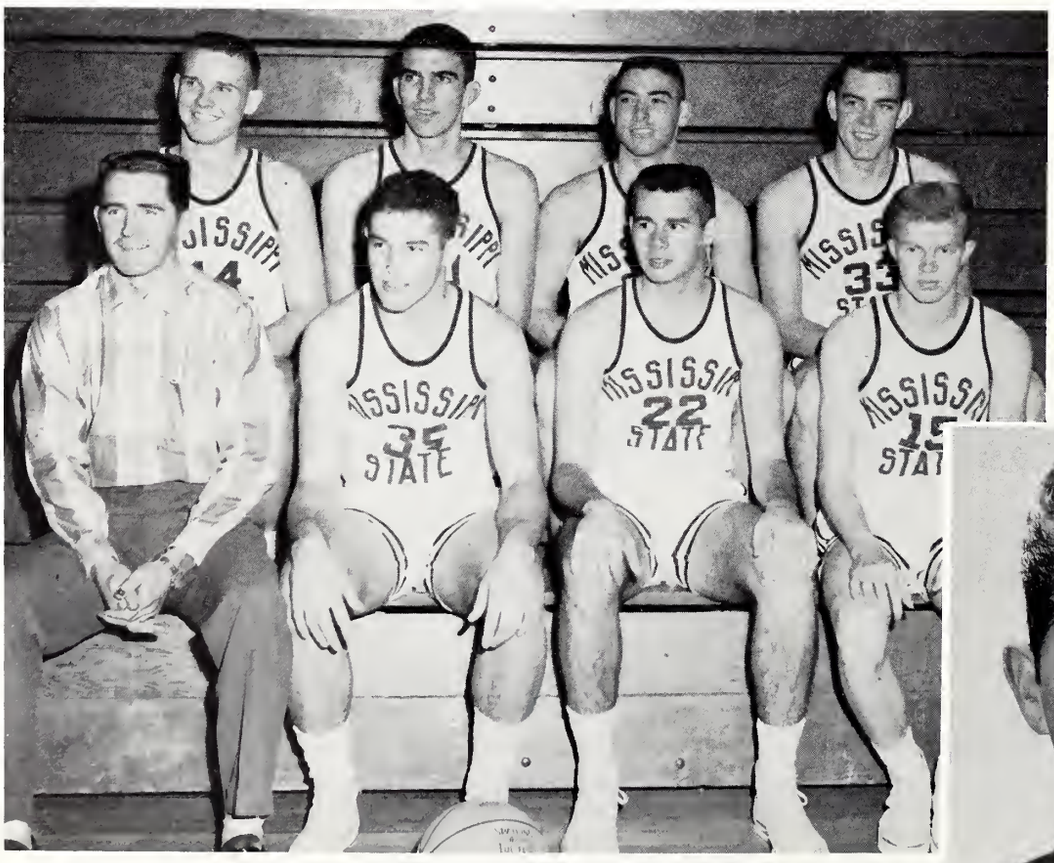

MISSISSIPPI STATE'S UNDEFEATED FRESHMEN

Left to Right: Coach Jerry Simmons, Randy Hutto, Mack Whyte, W. D. (Red) Stroud. *Back Row:* Bobby Shows, Jimmy Wilson, Leland Mitchell, and Joe Dan Gold. Not shown are Sidney Cullifer, Billy Holmes, and Carl Teel.

Frosh Coach
JERRY SIMMONS

James Hood cutting the tape ahead of Vandy

track and field

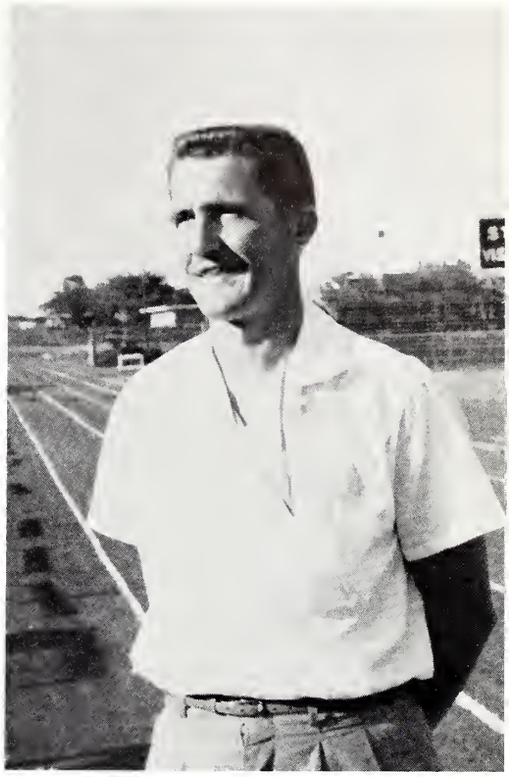

Coach Jerry Simmons

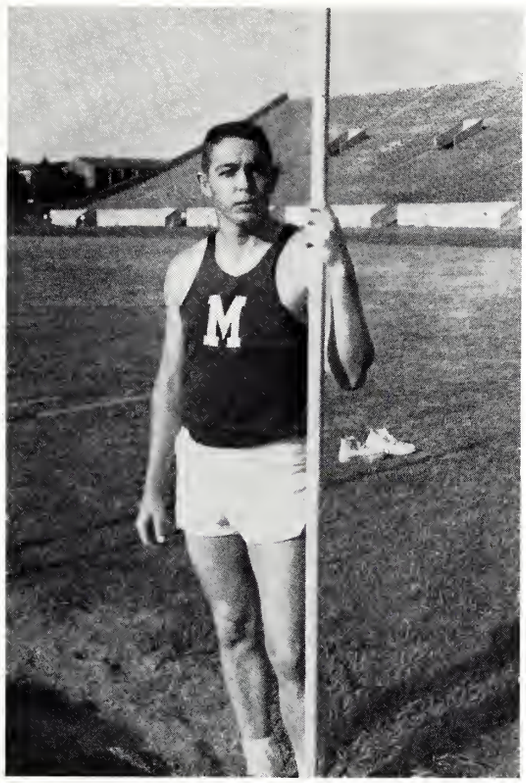

DARRELL SMITH

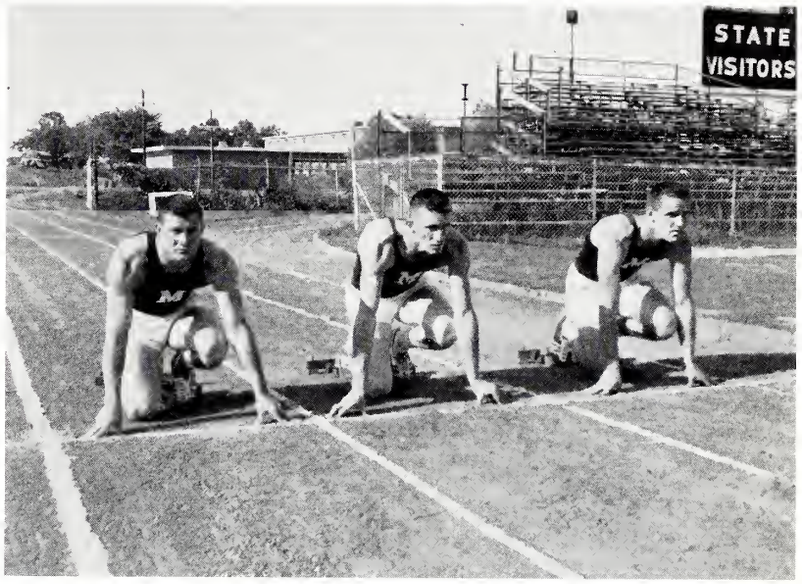

Left to Right: Tootie Hill, Tommy Guest, and Jerry Wade.

JIM IRONS and LEXIE LEDNUM

JIM FERRIS

WARREN BURNS

KEVIN O'SULLIVAN

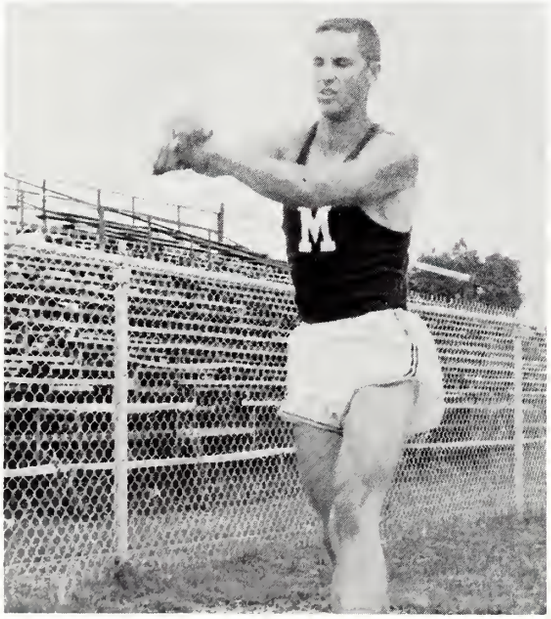

JOHN PITMAN

CONEY BURGESS

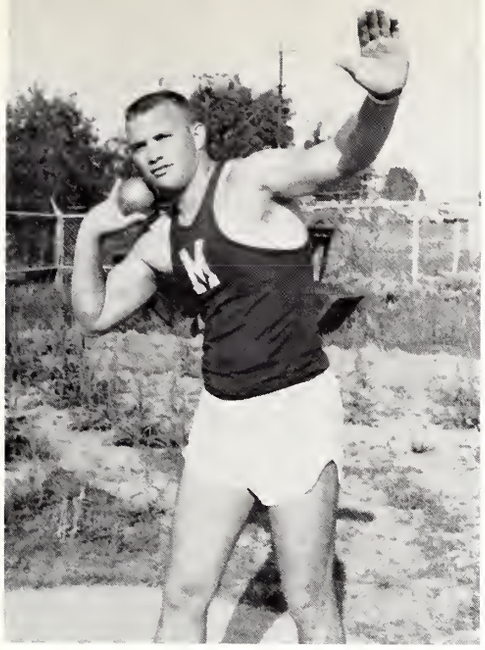

JERRY MYRICK

baseball

COACH PAUL GREGORY

Front Row: Gary Dempsey, James Goodwin. *Back Row:* Dudley Hutchinson, Ronnie Davis, Jerry Merriman

Kneeling: Eddie Echols, Ben Glover, Mike Bryan, Don McNair. *Back Row:* Bobby Craig, Charlie Turner, Jim Pruitt, Jim Bailey, Larry Gore

Kneeling: Frank Hair, Gary Dempsey, James Goodwin, Joe Berryhill. *Back Row:* "Nert" Emmons, Jerry Merriman, Dudley Hutchinson

Left to Right: Don McNair, Ben Glover, Mike Bryan

Getting dusted by a Tulane pitcher

Coming home in the Memphis State walk-away

Touching the hot corner against Ole Miss

A round-tripper during the Alabama game

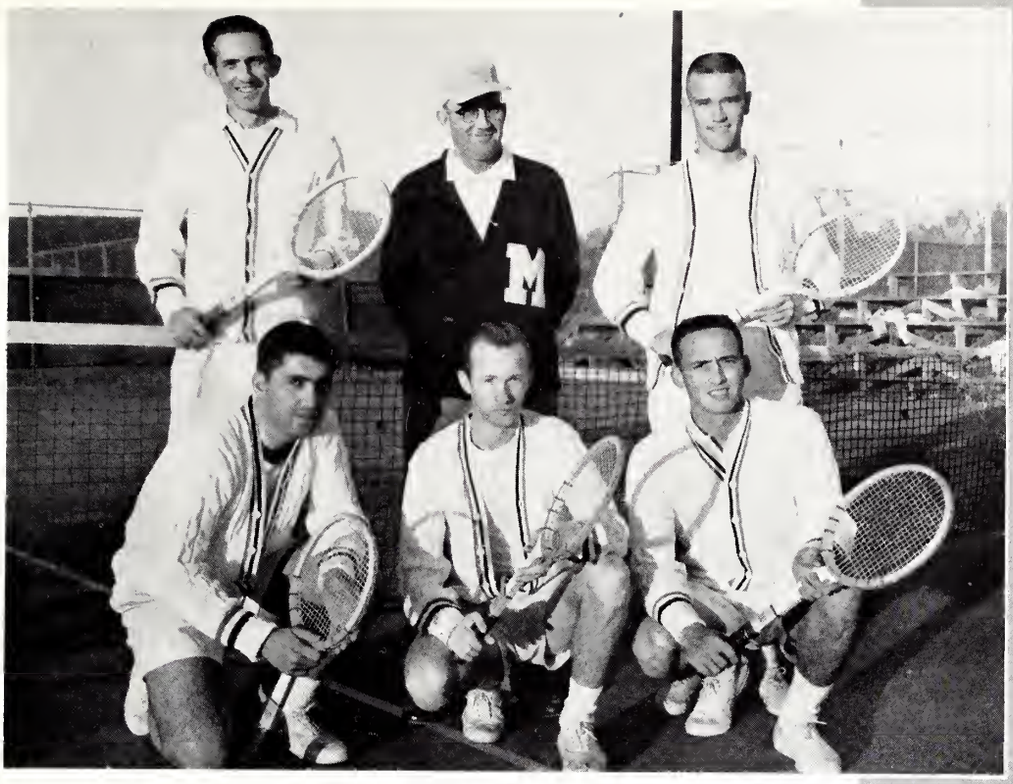

TENNIS TEAM
Left to Right: Ellis Sanhueza, Johnny McQuaig, Tommy West, Joe McAnulty, Coach Sawyer, and Johnny Davis

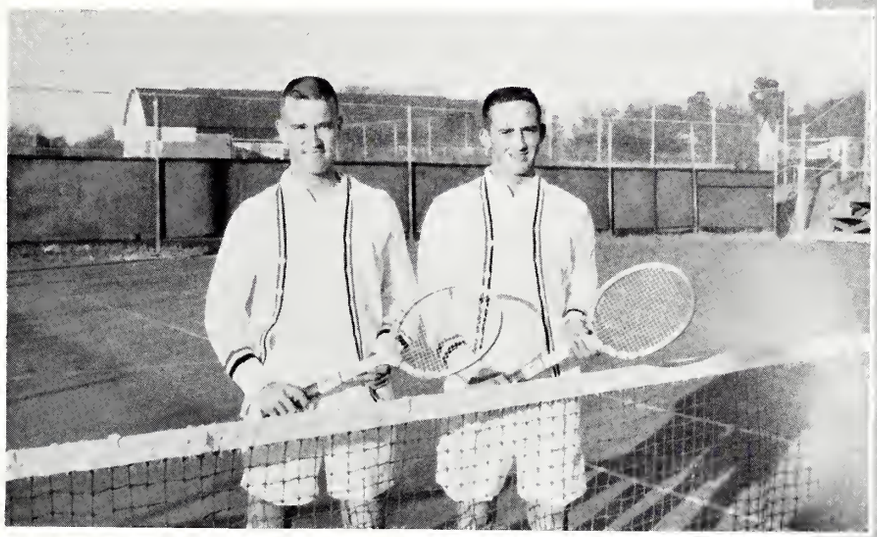

Davis and West

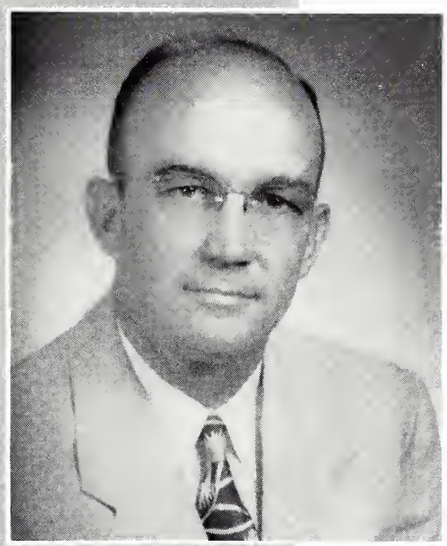

COACH SAWYER

FROSH TEAM: Bill Mulvihill, Helmuth Parte, Eddy Arana, Tom Blue, and Harris Hardy

1959-60 RIFLE TEAM

GOLF TEAM

Bailey, Dorris, Philo, Graves, Coach Eastland, Fondren, Tullos and Settle

85
11
67
43
34
72

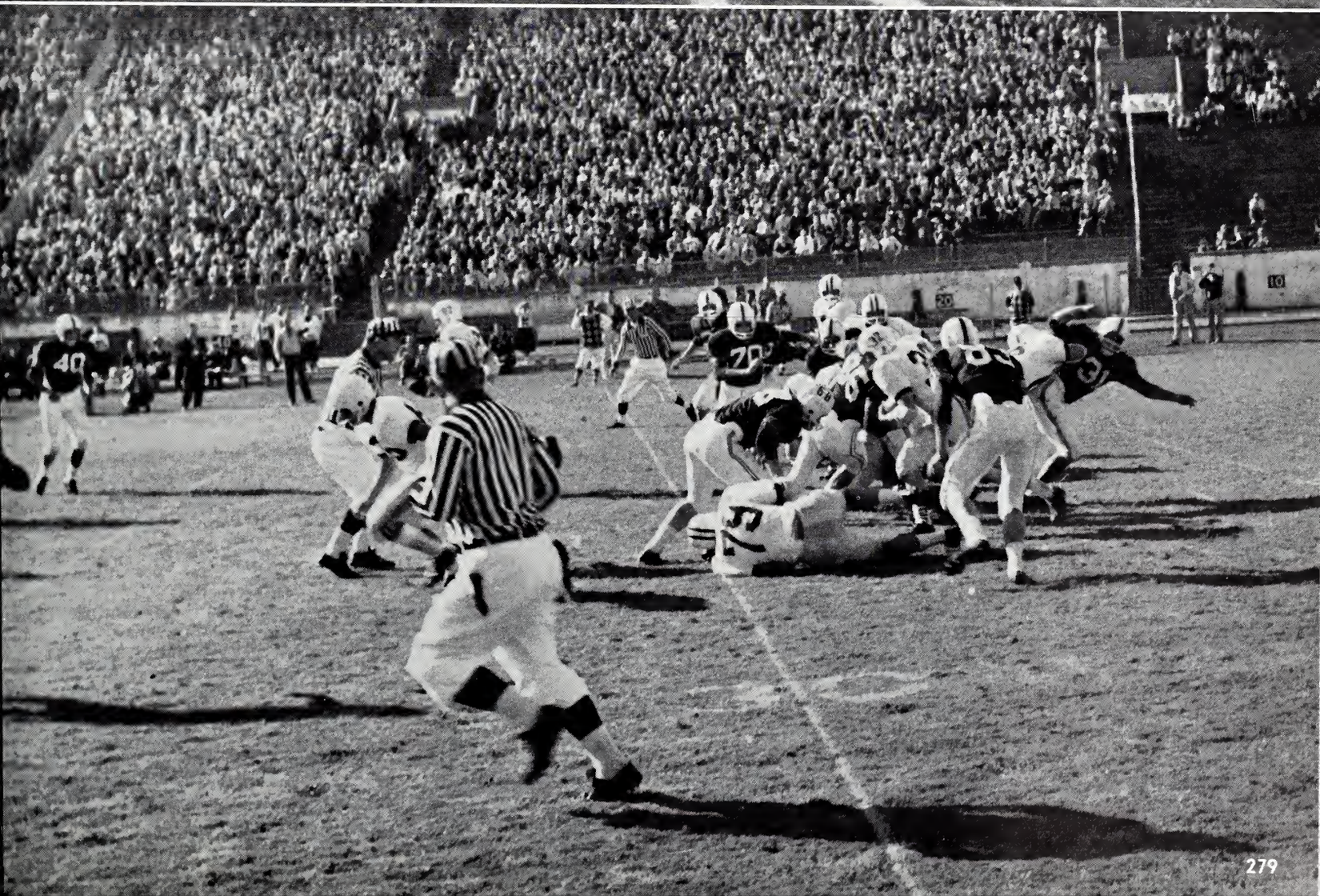
40
70

student life

DONALD ROTH

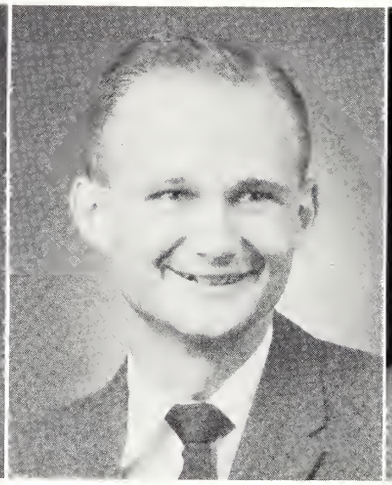

CARL RAY BARRET

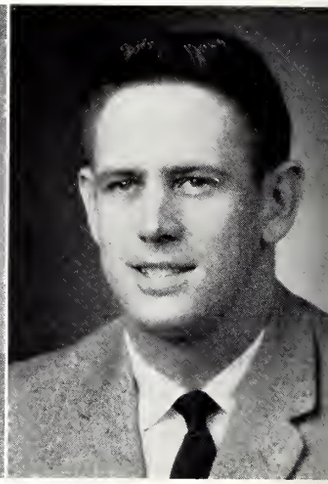

JERRY KEETON

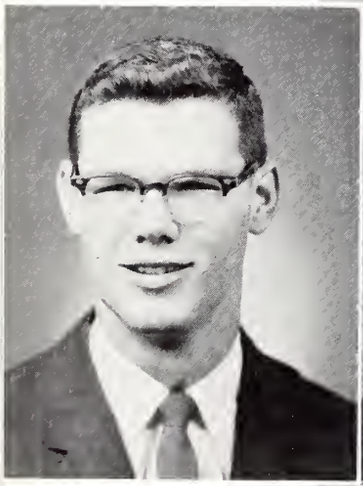

DON TROTTER

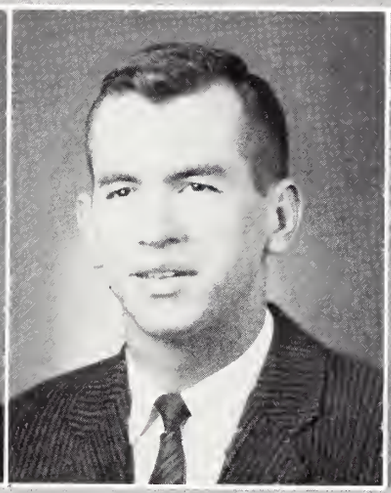

WILLIAM SANFORD

ARNOLD ADAMSON

THOMAS LEA

JOSEPH FOX

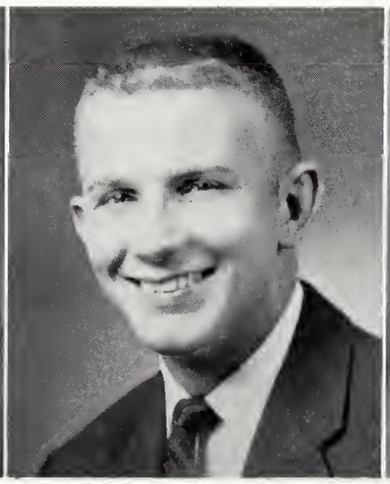

MIKE McRANEY

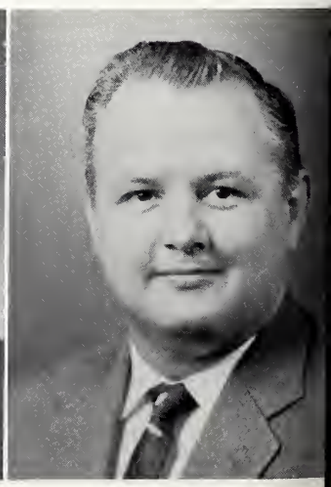

ROBERT REED

who's who
in american colleges and universities

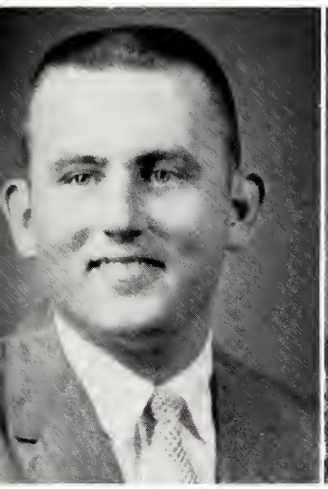

GEORGE EAST

ROBERT MIDDLETON

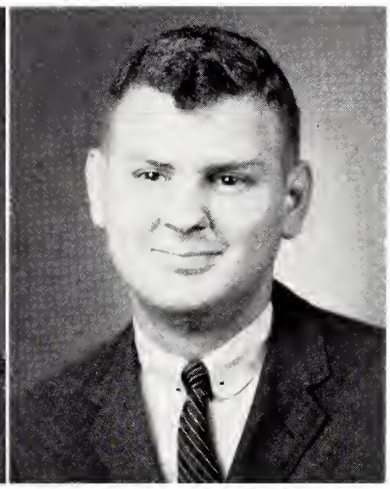

DAVID MOREAU

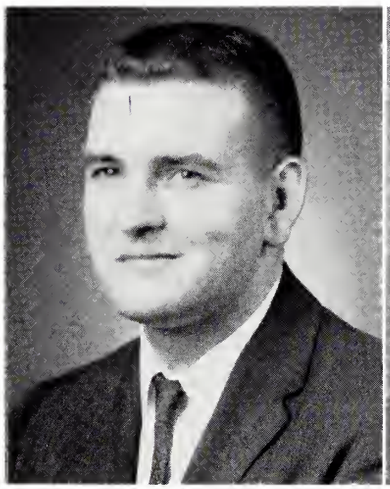

L. J. HILL

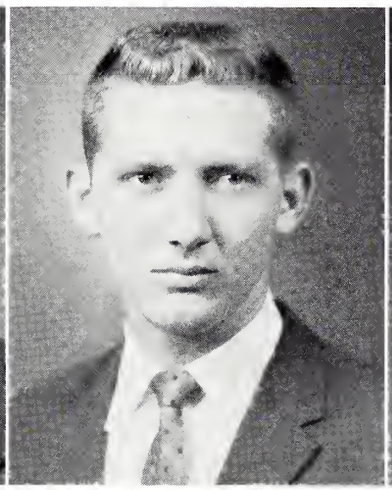

LYNN RUSSELL

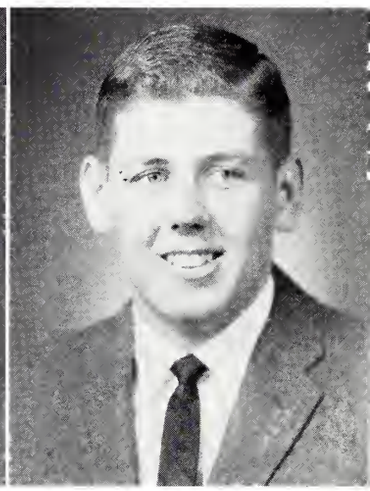

BRUCE BRUMFIELD

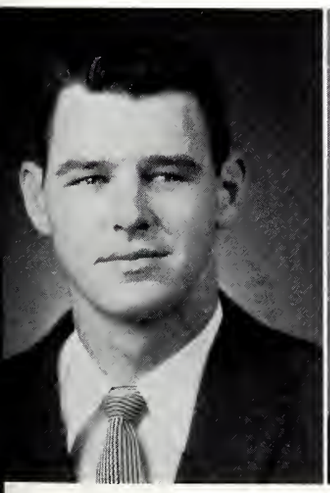

REX COCHRAN

MARVIN STOCKETT

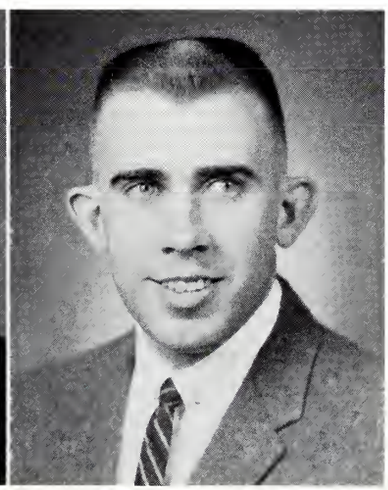

HUGH McWILLIAMS

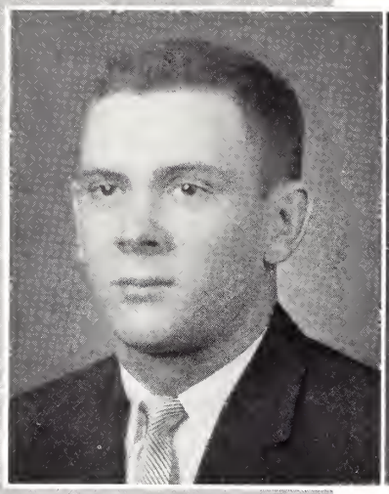

HAYES BRANSCOME

FRANCES PAGE

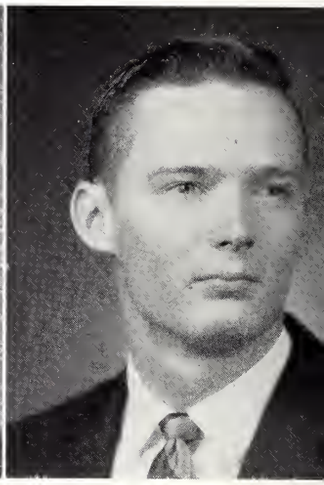

WILLIAM SHEELY

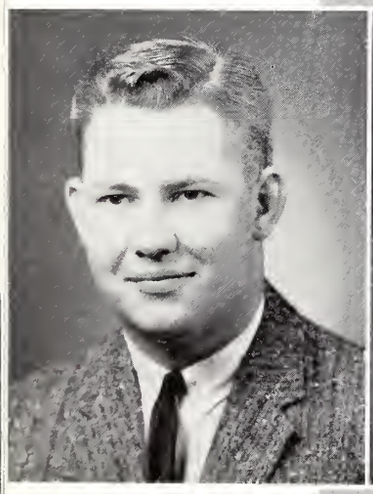

JULIUS GWIN

LINDA BRYAN

R. L. HENDERSON

JOE WILLIS

JAMES HENLEY

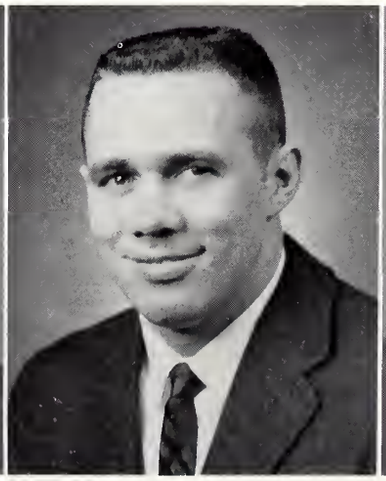

LOUIS WILBANKS

BILLY DAVIS

who's who
in american colleges and universities

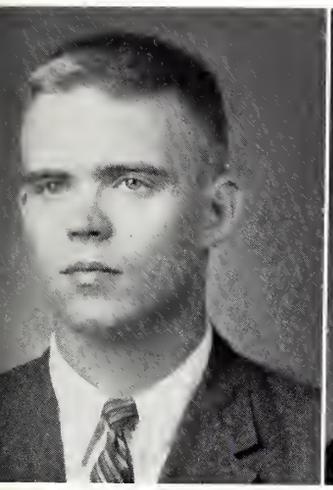

NEAL WELLER

SHIRLEY RAY

TOMMY HOWARD

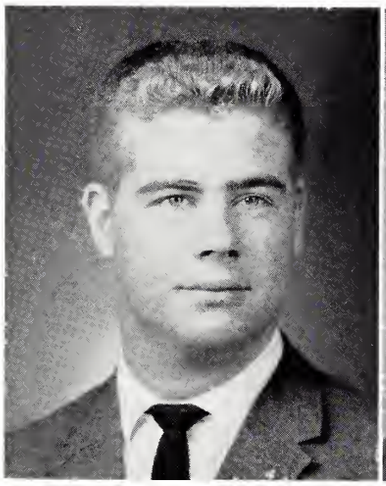

JAMES YOUNG

ANNE MAYFIELD

CHARLES BOYD

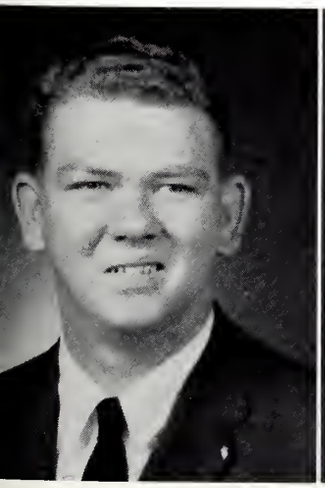

JAMES QUINN

SARA ANN LYLE

SARA J. DODD

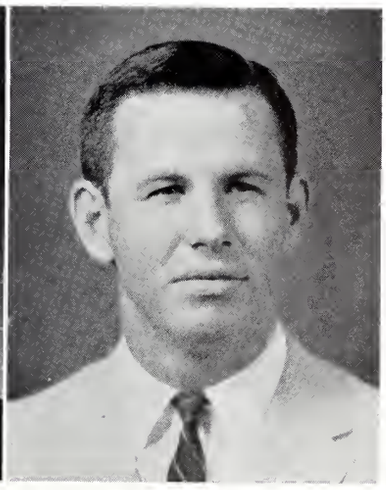

S. R. EVANS

dance committee

First Row, L to R: R. Whitaker, J. Smith, J. Mullins, P. Dempsey, T. Howard, B. Thomas, L. Savely, W. King, T. Clark. *Second Row:* H. McNair, B. Stacy, E. Ellington, S. R. Evans, B. Harbison, B. Sisk, D. Hodges, D. Johnson, J. Hester, J. Rester, J. Carr

The Dance Committee is responsible for bringing name bands and top entertainers to the Mississippi State University campus, planning and preparing dances, and providing chaperones for all campus-wide dances.

Entertainment, of course, assumes an importnt place in the lives of all State students, and the dance committee, headed by S. R. Evans, strives to provide the best for the students.

In November Joni James performed before a capacity crowd in Lee Hall. The Four Freshmen sang to enthusiastic fans early in December. Ralph Marterie and his Marlboro Orchestra were scheduled for a concert in March.

Dances were held after the three home football games. The Rhythm Rockers played after the Arkansas State game, while the Down Beats played for the Homecoming Dance and after the clash with Ole Miss. The Nite Riders played for the welcome student dance.

The Four Freshmen

Joni James

Ralph Marterie

Ralph Marterie Orchestra

Joni Signs Autographs for Students

inter-fraternity council

The Interfraternity Council, under the guidance of Charles Brown, worked very hard this year to achieve its goal of insuring cooperation among fraternities on the campus and between the fraternities and the school administration. The IFC establishes and enforces rules concerning fraternity rushing, pledging, and initiation. Rush Week is under direct supervision of the IFC.

One of the most important social events of the year is the IFC dance, given jointly with the Dance Committee.

i.f.c.

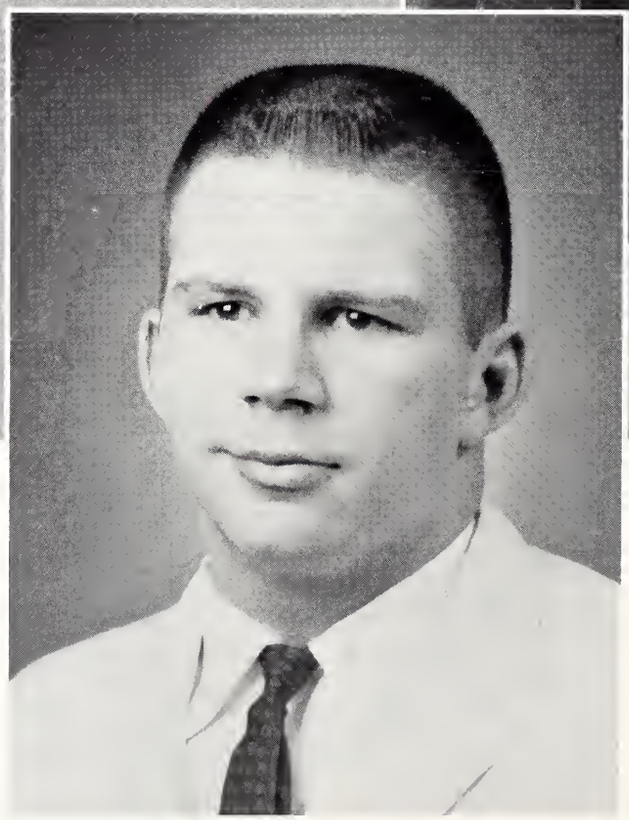

CHARLES BROWN, President

MEMBERS

ALPHA TAU OMEGA
Jim Rouse
Richard Carron

KAPPA ALPHA
Macon Edwards
George Durham

KAPPA SIGMA
Bill Fondren
Jimmy Smith

LAMBDA CHI ALPHA
Phil Ray
Pat Scott

PHI KAPPA TAU
Tom Stennis
Ralph Scott

SIGMA ALPHA EPSILON
Kenny Cozart
Bill Weaver

PI KAPPA ALPHA
Marvin Stockett
William Hankins

SIGMA CHI
Bob Montgomery
Jim Rester

SIGMA PHI EPSILON
Joe Dempster
Charles Robertson

THETA XI
Barry Potwin
Joe Andrews

The Student Association of Mississippi State University is the executive governing body of the students. It serves as a connecting link between the various schools, the faculty and administration.

The council members, which are the President, Vice President, Secretary, Treasurer, and representatives chosen from the schools, are elected annually by the entire student body.

The purpose of the council is to work with the students, to solve problems which may arise, and to work hand in hand with the administration.

MEMBERS

STUDENT ASSOCIATION OFFICERS
Malcolm Higgins, *Pres.*
Tommy Howard, *V. Pres.*
Neal Weller, *Sec.*
S. R. Evans, *Treas.*

ENGINEERING SCHOOL REPRESENTATIVES
Don Trotter, *Pres.*
Larry Hill
Spivey Douglas
Milton Johnson
Harold Baldwin
Mike McCain

BUSINESS SCHOOL REPRESENTATIVES
John Tom Moore, *Pres.*
Dickie Hall
Charlie McReynolds
A. B. Farris
James Carr

SCIENCE SCHOOL REPRESENTATIVES
William Sheely, *Pres.*
Jimmy Smith
Don Roth
Ned Downer

AGRICULTURE SCHOOL REPRESENTATIVES
Rodney Henderson, *Pres.*
Hayes Branscome
Jim Forrest

FORESTRY SCHOOL REPRESENTATIVES
Al Spille, *Pres.*
Johnnie Byrd

EDUCATION SCHOOL REPRESENTATIVES
Bill Davis, *Pres.*
Billy Latham
Carolyn Ruffin

GRADUATE SCHOOL REPRESENTATIVE
John Bridges

CLASS OFFICERS

SENIOR:
Sharpe Johnson, *Pres.*
Houston Bass, *V. Pres.*

JUNIOR:
Bob Montgomery, *Pres.*
Scotchie Cochran, *V. Pres.*

SOPHOMORE
Chuck Hayes, *Pres.*
John Wilson, *V. Pres.*

FRESHMAN:
Webb Franklin, *Pres.*
Bill Terry, *V. Pres.*
Andy Bond, REVEILLE
Guy Lowe, REVEILLE
Julius Gwin, REFLECTOR
Shirley Ray, REFLECTOR
Bob Bailey, *Head Cheerleader*
Karen Yarbrough, WSGA

PRESIDENT'S CABINET

Standing, L to R: Charles Brown, Pres. IFC; Bill Davis, Election Chairman; Bob Sisk, Pres. "M" Club; James Ball, SA Treas.; Bob Montgomery, Chairman of Executive Council. *Sitting, L to R:* Neal Weller, SA Secretary; Tommy Howard, SA Pres.; S. R. Evans, SA V. P.; Bob Bailey, Head Cheerleader

president's cabinet

MACK HIGGINS
Student Association President

TOMMY HOWARD
Student Association Vice President

NEAL WELLER
Student Association Secretary

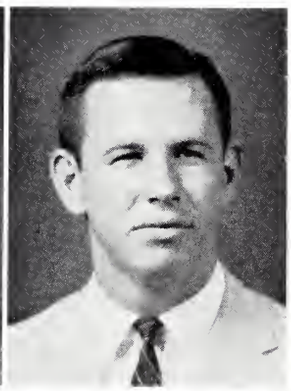

S. R. EVANS
Student Association Treasurer

student association officers

staff

60 reveille

GUY LOWE, Business Manager

ANDY BOND, Editor

MIKE MARION, Art and Layout Editor

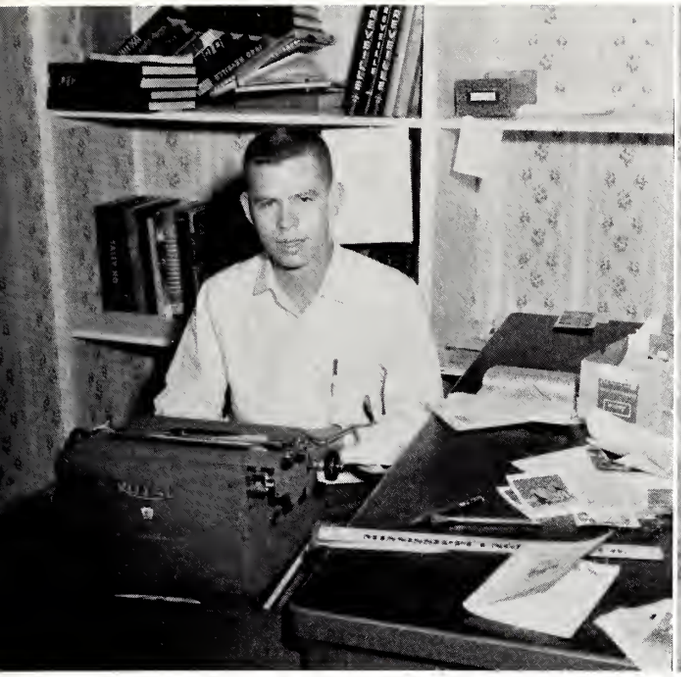

HOUSTON BASS, Assistant Editor

LARRY HATFIELD, Assistant Business Manager; LOU BOND, VIRGINIA LOWE, Editorial Staff Members

DIANE ROBERTS, HAROLD GROBMYER, SALLY MELDON, JUDY JOYNER, Editorial Staff Members

CONNIE ANDERSON, Editorial Staff Member; AL ALLEN, Fraternity Editor; LINDA GREGORY and ISLA OGDEN, Editorial Staff Members

PATSY DEMPSY, Feature Editor
LARRY HATFIELD

1960 reflector staff

JULIUS P. GWIN, Editor

SHIRLEY RAY, Business Manager

HARLEY McNAIR, Managing Editor

LAMAR SAVELY, Society Staff Member; INA JOHNSON, Society Editor; MURRAY DENNIS, Co-Sports Editor

JAMES CARR, Assistant Business Manager

MARGIE CRUMPTON, Business Staff Member; CARR; KAY RAY, Business Staff Member; PERRY COLE, Circulation Manager; SHIRLEY RAY, Business Manager

DICK WHITE, Associate News Editor; NORMAN PATTERSON, News Staff Member; WAYNE KING, News Editor; CAROLYN McRAINEY, News Staff Member; JUDY JENKINS, News Staff Member

KAY RAY, PERRY COLE, MARGIE CRUMPTON

cheerleaders

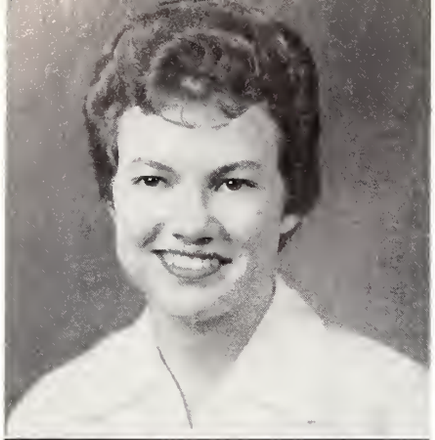

NINA DALLAS

PATSY DEMPSEY

ANNE MAYFIELD

SHIRLEY WALKER

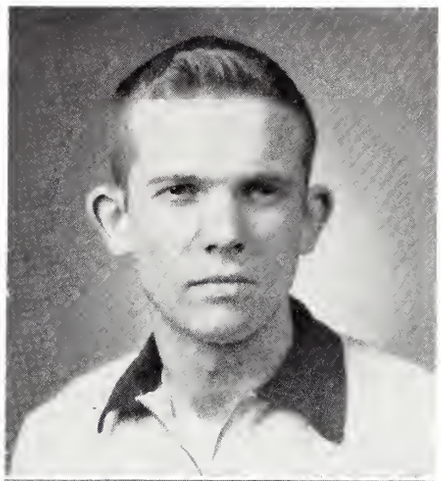

BOB BAILEY
Head Cheerleader

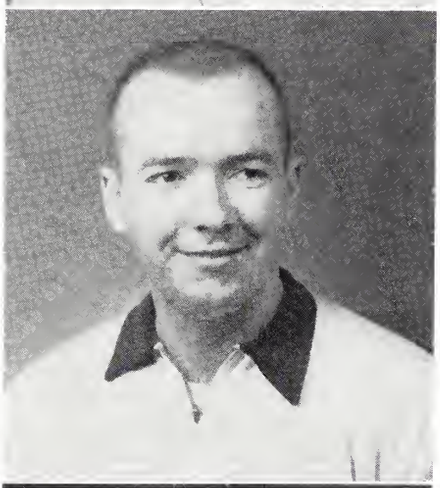

JAMES BALL

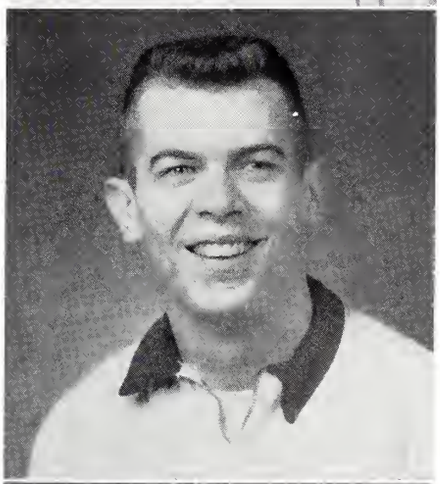

RUDY BRADSHAW

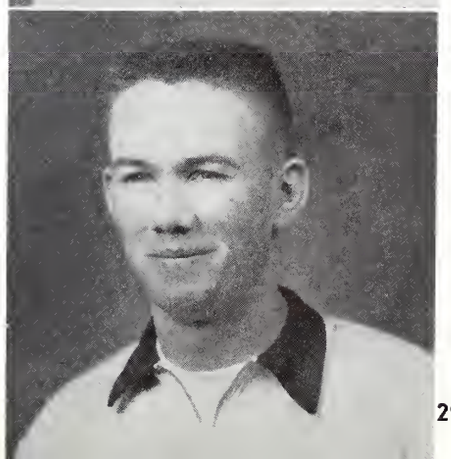

JACK FORBUS

Seated: Mrs. McNair, Sponsor; Karen Yarbrough, President; Shirley Ray, Vice President. *Standing:* Cynthia Scott, Section Representative; Lamar Savely, Secretary; Linda Gregory, Town Representative; Barbara Thomas, Treasurer; Sunny Carruthers, Section Representative

women's student government association

The newly organized Women's Student Government Association of Mississippi State University is the executive governing body of the women students. Its purpose is to promote and condition for the intellectual and social life of women students, to bind the women students in a stronger union, to enforce such regulations of the University as do not fall exclusively within the provisions of the administration, and to maintain the highest standard of honor in every phase of University life.

homecoming court

QUEEN ANNE MAYFIELD

MARTHA JOYCE VANCE

SHIRLEY WALKER

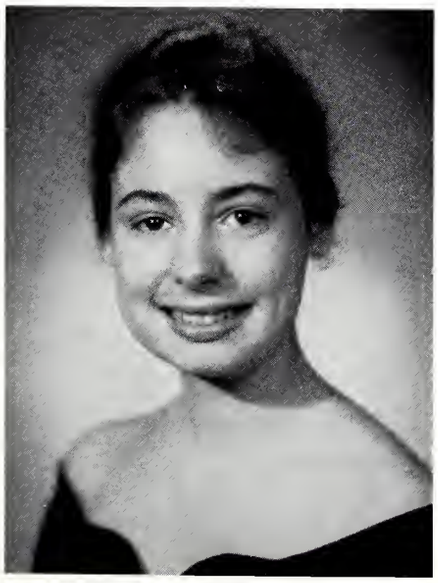

LAMAR SAVELY

PATSY McCAMEY

Miss Mississippi State, 197?

Aw, c'mon, have a bite!

Who are you trying to impress?

Who's got the marshmallows?

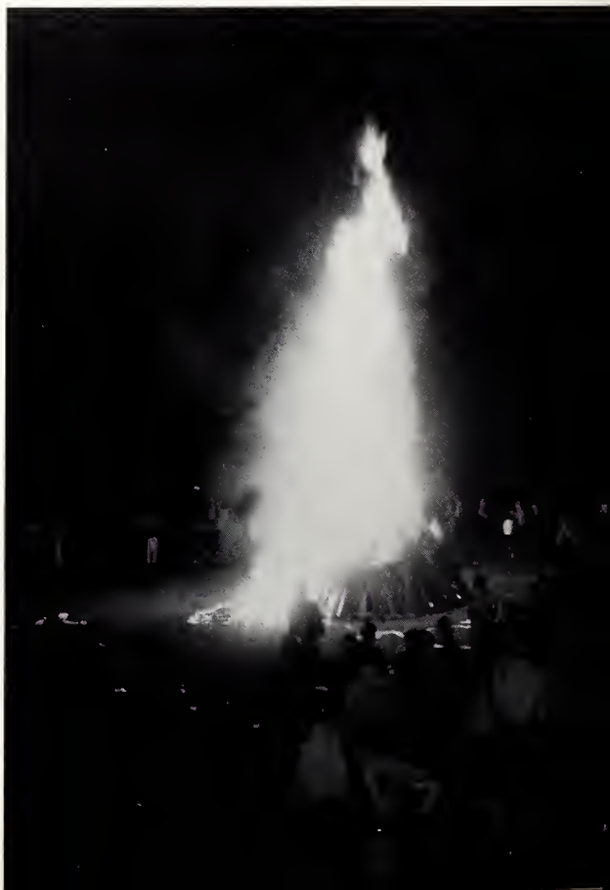

THE PLACE TO GO
FOR BRANDS YOU KNOW
STARKVILLE WEST POINT

Left to right: Immediate Past President J. C. Redd, Treasurer Jack Cook, President L. C. Murphree, First Vice President G. V. Montgomery, Central District Committeeman Joe B. Everett, Executive Secretary Bob Williams, Second Vice President H. B. Duckworth, Southern District Committeeman Shelby Shows. Not pictured: M. M. Bedenbaugh, Northern District Committeeman.

MISSISSIPPI STATE UNIVERSITY ALUMNI ASSOCIATION

The Alumni Association of Mississippi State University was founded in 1885 by the graduates of the first three classes. During the 79-year history of the institution, more than 66,000 have regularly enrolled as students. Graduates of Mississippi State hold positions in every walk of life. Today the purpose of the Alumni Association is the same as when founded: To provide ways and means of perpetuating the memories of college life, in a manner that would bind to some extent the classes of different years in class sympathy and harmony and at the same time to strengthen, by union of association, the good influences the University might exert through her graduates.

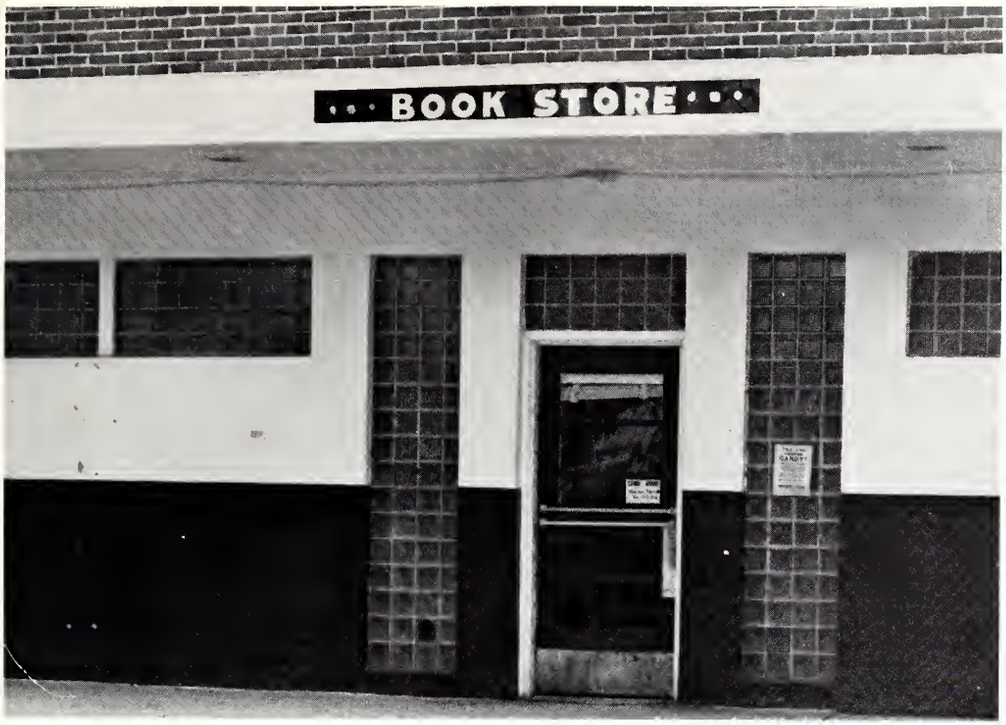

BOOK STORE

YOUR BOOKS . . . SUPPLIES . . . SOUVENIRS

Coffee, Snacks and Notions

SHACK

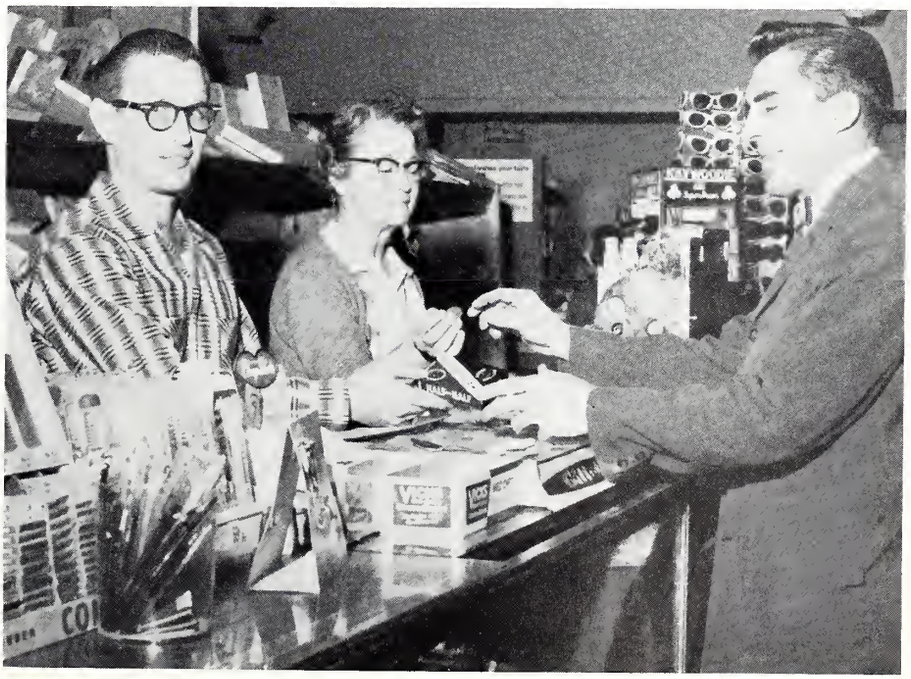

GEO. EVANS' SHINE PARLOR

Dyeing All Colors

Re-Sueding

Leather Coats Refinished

Luggage — Cuffs — Zippers — Bands

42 Years Experience

TEL. 9177 LAMPKIN STREET

HOME 129-3R STARKVILLE, MISS.

ALLEN DRUG STORE

Drugs Candies Toiletries

STARKVILLE, MISS.

MOTORING HOME

for State Students

BUICK — G.M. — OPEL — LARK

A & V BUICK CO.

S. Jackson St., Starkville

Ph. 1800 Used Car Lot — 832

STARKVILLE'S LEADING ONE STOP FOOD MARKETS

Giant United Pic Pac

STARKVILLE'S LEADING ONE STOP FOOD MARKETS

WATSONS TRUCK STOP

SECURITY STATE BANK

Starkville, Mississippi

MEMBER OF F.D.I.C.

Serving Starkville, Oktibbeha County and
State College More Than Half
a Century

PLACES ALL ITS FACILITIES
AT YOUR DISPOSAL

**When Your Business Is Banking
Call on Us**

HARTNESS & REDUS

Students Friend

DRUGS JEWELRY

Starkville, Miss.

STAGGERS BAKERY

Extends Best Wishes to the Graduates and Undergraduates

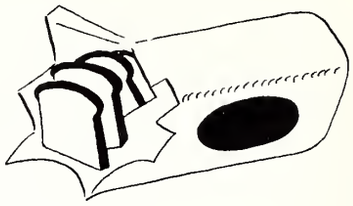

Butter Flake — Golden Krust Bread

GOOD THINGS TO EAT

STARKVILLE, MISS.

FOR BETTER FOOD

AT REASONABLE PRICES

Eat at the

PEOPLES CAFE

Starkville's Favorite Eating Place

With State Students

for Over 38 Years

SMITH HARDWARE

Quality Hardware

THE HOME OF

FAMOUS BRANDS

Starkville, Mississippi

REX and STATE THEATRES

Your Pleasure

Is Our Business

Two State Alumni Do This for You

R. J. GOODMAN, '06 A. L. GOODMAN, '08

STARKVILLE, MISS.

"WHERE WE LIKE TO TRADE"

SLAUGHTER CHEVROLET

Company

Phone 2235

NEW AND USED CARS

Auto Repairs and Parts

STARKVILLE, MISS.

Katz

DEPARTMENT STORE

Family Shopping Center

STARKVILLE

PEOPLES SAVINGS BANK

MEMBER OF THE F.D.I.C.

A Friend to the College
Strong . . . Progressive . . . Courteous

Capital, Surplus, and Profits — $300,000

STARKVILLE'S LEADING BANK
Since 1889

WALTER PAGE . . . President
F. COOPER . . . Vice President and Cashier
E. D. HUNT . . . Assistant Cashier

MISSISSIPPI . . .
a land of opportunity

Mississippi offers a promising future for those who will apply their skills and training. Look first to Mississippi industry, agriculture and commerce . . . there is opportunity in every chosen field. Both you, and our wonderful state, will benefit by you putting your knowledge and energies to work here at home.

Petroleum products for home, farm and industry . . .

SOUTHLAND

. . . refined in Mississippi for Mississippians

PENNEY'S
ALWAYS FIRST QUALITY!

The Home of
QUALITY MERCHANDISE
at the
LOWEST PRICES
Shop Penney's for All Your Needs
YOU SAVE!

LEE'S RADIO & TV

Your PHILCO Sales and Service Dealer
"For TV . . . See PD"

COMPLETE TELEVISION AND RADIO
REPAIR SERVICE
South Lafayette St. Phone 978

WIER DRUG CO.

"The Old Reliable Drug Store"

We Specialize in Photo Supplies
for Camera Fans

ECHOLS

SERVICE STATION AND CAFE

Hiway 45 South of
Mayhew Junction

CROSSROADS

Good Food and
Beverages
MAYHEW JUNCTION, MISS.

GARRARD MOTOR CO.

International Trucks

MAIN OFFICE
1550

SALES OFFICE
43

STARKVILLE

You Want a Good:
POTRAIT ● ACTION
GROUP ● APPLICATION
Picture
Then See

JIM PRUITT STUDIO

The Official Photographer
of the
REVEILLE
for Over 30 Years
A GOOD JOB
FOR YOU
Starkville, Miss.

STRAIGHT 8

Restaurant and Cafeteria

BANQUET FACILITIES

VISIT OUR NEW ENLARGED

PLANTATION ROOM

AT THE STRAIGHT 8 JR.

Dine and Dance

On Limits to "W" Girls

Friday and Saturday Nights

ORCHESTRA WEEKENDS

Hiway 82 West Columbus, Miss.

WINFIELD FURNITURE COMPANY

Zenith Sales and Service

Hotpoint Appliances

Phone 46W Hiway 82 East

STARKVILLE

HOLIDAY INN MOTEL

52 Room — TV — Radio — Music

in Each

RESTAURANT

Fine Foods Private Parties

Banquet Facilities

JAMES KEENAN

Inn Keeper

U.S. 45 W

AND MISS. 50

WEST POINT

PHONE 1640

CORHERN'S

BIG STAR

LANDER FURNITURE COMPANY

"We Furnish the Home"

HOME OF PONTIAC

EAST MISS. MOTOR

Service Holds Our Trade

STARKVILLE

McGREGOR ● VAN HEUSEN ● MAYFAIR
HICKOK ● BOTANY 500

at

MAYDEN'S

Starkville's Finest Store
for Men and Boys
JIMMY MAYDEN, Owner
Starkville, Miss.

SALES Ford SERVICE

LOLLEY MOTOR COMPANY

Owner, WILLIAM LOLLEY
Starkville, Miss.

BRANNIN INSURANCE AGENCY

Agents
MR. AND MRS.
ROBERT BRANNIN
Post Office Box 148—Phone 124
STARKVILLE

Compliments
L. G. Balfour
COMPANY

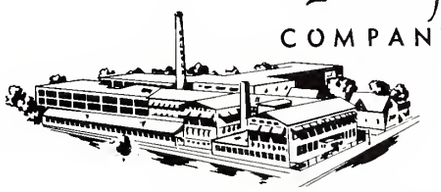

H. E. ALLEN
ED COPELAND
BILL PULLEN
NICKY DRAKE

Box 83 Jackson, Mississippi

KLEBANS' SHOE STORE

Where Most State Men
Buy Their Shoes
Featuring . . .
JARMAN AND NUNN-BUSH

W. W. SCALES & CO.

Department Store

Quality Foods and Fair Prices
Since 1845
STARKVILLE, MISS.

Success isn't a matter of *Luck!*

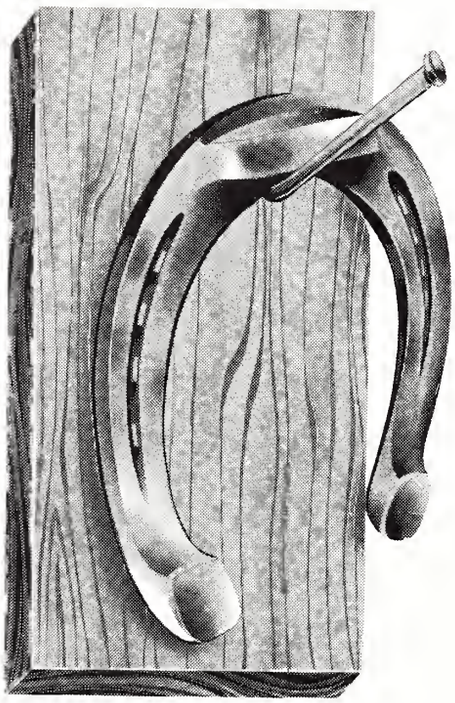

The growth of our business over the past decade . . . from a single automotive sales agency to more than 30 corporations in this nation and abroad . . . has been a source of satisfaction and pride in our own progress and the contributions it has made in boosting Mississippi's prosperity. At Mississippi State College there are thousands of ambitious young men and women who are preparing for the future. To them we say — Success isn't a matter of luck! Your success depends upon the manner in which you invest in education . . . and your determination to get ahead. You must establish goals . . . and dedicate yourself to the reaching of those goals.

Another suggestion — Hitch your wagon to a Southern star . . . Mississippi star . . . and stay with it if you want to share in the bright future that is in store for the Magnolia State. The economic growth of Mississippi in the next 10 years will equal or surpass anything seen within the past 50 years in any section of the world. Your opportunities for success in the Magnolia State are unlimited. Take advantage of them.

MILNER ENTERPRISES

R. E. DUMAS MILNER, President

1000 Milner Building Jackson, Mississippi

EAST MISS. LUMBER CO.

Building Material

Hardware

Our Code:

THEY PROSPER MOST

WHO SERVE BEST

Starkville, Miss.

PRAIRIE BELT

HAM

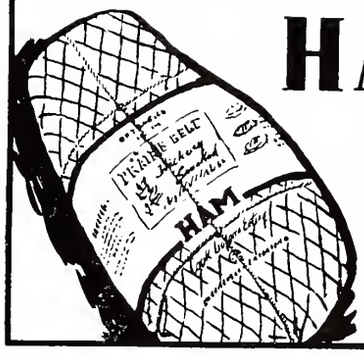

Here is Holiday Living at it's very best . . . sweet hickory smoked hams by Prairie Belt.
P. S. You'll like P.B. "Ready to Eat" hams too!

BRYAN BROS. PACKING CO.
West Point, Mississippi

Service — Savings — Security

MUTUAL INSURANCE AGENCY

General Insurance

N. Lafayette Street

STARKVILLE, MISS.

Phone 1511

People you like . . . like Coke!

"COKE" IS A REGISTERED TRADE-MARK

BOTTLED UNDER AUTHORITY OF THE COCA-COLA COMPANY BY

CO-OPERATIVE ASSOCIATION

The Sign

A & M BRAND ®

of Fresh Dairy Products

ALWAYS FRESH
AND WHOLESOME

Phone 820, State College

TEMPLETON MOTOR CO.

Come By and See Our Wide Selection

of

OLDSMOBILE, RAMBLER

AND USED CARS

Starkville, Miss.

THOMPSON CAFE

Catering to the College

Hiway 82 East

GORDON'S SHOE STORE

Shoes for the Entire Family

FORTUNE
BOSTONIANS
JUSTINS
GRACE WALKER
HEY DAYS
RED GOOSE

"Pay Cash and Save the Difference"

HARTNESS MOTOR COMPANY

Welding . General Repair

Front End Alignment

Motor Tune Up

PHONE 500

STARKVILLE

UNIVERSITY DRIVE SERVICE STATION

Home of Good Gulf Products

Phone 9135 G. L. KENDRICKS Mgr.

Top Collegiate Styles for the Student

HUBBARD SLACKS
TULANE SHIRTS
MASTERBILT SLACKS
STYLEMART SUITS
WING SHIRTS
FREEMAN SHOES

MULLINS MEN'S WEAR

Owner, SONNY MULLINS

COLLEGE CURB MARKET

FRESH MEATS
BAR-B-Q CHICKEN
FROZEN FOODS
GROCERIES
FANCY FRUITS
SUNDRIES

"We Appreciate Your Business"

COLONIAL HEIGHTS SERVICE STATION

Keys Made

Scott Outboard Motors

TOMMY COLEMAN, Owner

Your 5c and 10c
Store

MORGAN
AND
LINDSAY

"Where the State
Boys Go"
MAIN STREET
STARKVILLE, MISS.

A & M DAIRY BAR

Shakes . Malts . Sundaes
Air Conditioned
COLLEGE DRIVE
STARKVILLE

Whether It's
Coffee and Donuts
Snacks
or
Full Meals

The
FOOD SERVICE
DEPARTMENT

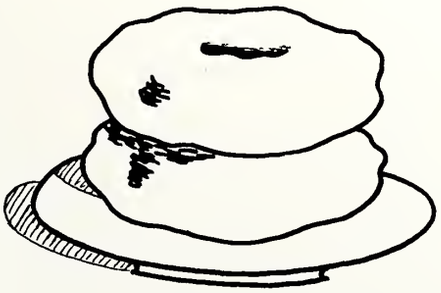

Serves the Student
GRILL ● CAFETERIA ● STATE FOUNTAIN

DIVISION INDEX

Administration 16
Advertisements 301
Beauties 134
Contents 4
Favorites 139
Features 130
Foreword 2
Freshmen 113
Graduates 34
Greeks 226
Juniors 71
Military 214
Organizations 144
Seniors 37
Sophomores 93
Sports 252
Student Life 280

FRATERNITY INDEX

Alpha Tau Omega 228
Chi Omega 246
Kappa Alpha 230
Kappa Sigma 232
Lambda Chi Alpha 234
Phi Kappa Tau 236
Pi Kappa Alpha 238
Sigma Alpha Epsilon 240
Sigma Chi 242
Sigma Phi Epsilon 244
Theta Xi 250
Zeta Tau Alpha 248

ORGANIZATIONS INDEX

Accounting Club 146
American Farm Economics Association 148
Agronomy Club 149
Alpha Kappa Psi 151
Alpha Psi Omega 152
Alpha Zeta 153
American Institute of Chemical Engineers 154
American Society of Civil Engineers 155
American Institute of Electrical Engineers 156
American Society of Mechanical Engineers 158
Baptist Student Union 160
Blackfriars 161
Block and Bridle 162
Blue Key 164
Cardinal Key 166
Cheerleaders 296
Chi Lambda Rho 167
Co-Ed Club 168
Commerce Cabinet 169
Dairy Club 170
Dames Club 170
Dance Committee 286
Delta Pi Delta 172
Dip and Strike 173
Delta Sigma Pi 174
Elder Statesmen 177
Farm Equipment Club 178
Forestry Club 179
Freshman Club 180
Future Farmers of America 181
Homecoming Committee 213
Homecoming Court 299
Horticulture Club 182
Industrial Education Club 183
Institute of Aeronautical Sciences 184
Institute of Radio Engineers 210
International Club 185
Interfraternity Council 288
Kappa Delta Pi 186
"M" Club 212
Maroon Band 188
Meistersingers 190
Newman Club 187
Omicron Delta Kappa 194
Phi Alpha Theta 196
Phi Eta Sigma 197
Phi Kappa Phi 198
Philo Demos 200
Pi Tau Sigma 193
Poultry Science Club 201
President's Cabinet 291
REVEILLE Staff 297
REFLECTOR Staff 294
Sigma Gamma Epsilon 173
Society for Advancement of Management 202
Student Association 290
Student Education Association 203
Transportation Club 150
Tau Beta Pi 204
Wesley Foundation 207
Westminster Fellowship 268
Who's Who in
American Colleges and Universities 282
YMCA 209

student index

A

Abbott, Frank Lynch, Jr. 114
Abernethy, James Whit 114
Abney, Robert Hal 72-231
Abrams, Charles Wesley 114
Adair, Harry 72
Acree, Herbert Lee 114-231
Adair, John Paul 72-148
Adams, Warren Harding 72-239
Adams, Contee Lynn, Jr. 35-153
Adams, Clyde Robert 114-149
Adams, Fletcher Paul
Adams, Joseph Hayden, Jr. 36-146
Adams, Larry Edward 114
Adams, Leslie Franklin 38
Adams, Larry Neil 94
Adams, William Marvin 94-154
Adams, William Maurice 114
Adamson, Arnold Don 38-202-167-282
Adcock, William Fred 72
Adderholt, Oliver Allen 38-217
Addington, Dale Leroy 94
Akin, Collins Mohatt 72
Albin, Marvin James
Alderman, Linda Rose 190-192-249
Aldy, Luke Matthew, Jr. 114
Alexander, Bobby Joe 38-203
Alexander, Joe Carroll
Alexander, Robert G. 38
Alexander, Joe C. 72
Alexander, Thomas Lewis
Allbritton, Henry Thomas 94
Allen, Arthur Loomis, Jr. 94-229-293
Allen, Billy Gorden 187-201
Allen, Bascom Lee, Sr. 146-167
Allen, Edward Hamilton
Allen, Ed R., Jr. 72
Allen, George I. 94-161-211
Allen, George Willard
Allen, Gerald White 94
Allen, Jerry Semmes 94-187
Allen, Jerry W. 94-155
Allen, Larry Joe 201
Allen, Virgil Dewitt, Jr.
Allen, William Ernest 233
Alley, Thurman Eugene 38
Allison, Clarian 94
Allred, Bobby Allred 114
Allred, Malcolm A. 94
Alman, Ross B. 163
Almond, John Newton 38-149
Alvarez, Carlos L. 185-187
Alvarez, Julio N. 72-185-187
Anderson, Connie 114-142-161-180-249-293
Anderson, Clifford Webb 94-231
Anderson, David Aubrey 38
Anderson, George Robert 94
Anderson, John Donald 94-170-197-200-231
Anderson, James Franklin 114
Anderson, John Michael 114-243
Anderson, James William 94
Anderson, Oliver B., Jr. 38-156-176-224-237
Anderson, Roland H. 94
Anderson, Rushel Talmadge, Jr. 114
Anderson, Troy Hunt, Jr. 38-159
Anderson, William P. 94
Anderson, Walter Stacy 72
Andrews, Ira C., Jr. 94
Andrews, Joe Creak 38-250-289
Andrews, Lynwood J. 94
Andrews, W. Lester Self 114-154-188-243
Anglin, Billy Cannon 94
Anthony, Louie Terry 94
Antice, Eugene 114-187
Argo, Paul Keating 35
Armour, Carol Jefcoat 114
Armour, Clyde Samuel 94
Armstrong, Harold Benjamin 190
Armstrong, Ross Smith 94
Armstrong, George Dickey 38-177-204
Armstrong, William Alvin 72-245
Arndt, George Dickey 38-177-204-211-229
Arnold, Frank Steele, Jr. 72-202-233
Arnold, Henry Franklin 114-237
Arnold, Joe Franklin 30-159-193
Aron, Jim Earl 94
Arrington, Abraham Clark 94
Arrington, Alton Pate 72-152-245
Arthur, Jimmie Dell 38
Artman, William Daniel, Jr. 94-155-187
Ashcraft, Larry Mitchell 72-188-193-222
Ashford, Walter Pepper 114-208-241
Ashley, John K. 38-138-202
Atkison, Benton Frank 72-179
Atwood, Cecil Wayne 94
Aucoin, Edward Joseph, Jr. 187-245
Ault, Glenn Charles, Jr. 114-229
Austin, Albert A. 183
Avant, Charles Thomas 94
Aven, Jim Buck 38
Avery, Rodney Mason 114
Ayers, George Lewis 38-179

B

Babb, Harold David 72-235
Bailey, Bobby Thomas 94
Bailey, Claude Scott 72
Bailey, James P. 38-193-243
Bailey, Mary Ann 188
Bailey, Robert Joe 94-175-200-223-231-290-291-296
Bailey, Robert L. 94
Bailey, Thomas F. 72
Bain, Doug C., Jr. 94-188
Baird, David Everett 114
Baird, Joseph Bedent, Jr. 94-200-233
Baker, Bobby Lee 146-175-241
Baker, Jon Derry 38
Backus, Bill 162
Baker, John Hendrix 114
Baker, James Leonard 72
Baker, William B., Jr. 114-184-188-197-208
Baldwin, Charles Leavell
Baldwin, Harold Edwin 38-155-290
Baldwin, William Fred 94-231
Baldwin, William H., Jr. 94
Balgord, Peter Kenneth 94-163
Balius, Joseph Freddie 114
Ball, George Samuel 72
Ball, Doyle Warren 94
Ball, Ferrice Louidean 114
Ball, James William 38-202-155-217-231-239-291-297
Ball, Joseph Eugene 72-154-224
Ball, Marion Laurel 94
Ballard, Clyde Pinson, Fr. 165-193-224-243
Ballard, James Brice 114
Barber, Eugene 38-183
Barber, Victor C. 114
Barkley, Hugh Allen 94-231
Barkley, Kenneth Ray 94-146
Barnes, Dougles J., Jr. 72
Barnes, Robert Buford 95
Barnett, Ernest Stevens 190
Barnett, Gary Walker 95
Barnett, George W. 38-204
Barnett, Lindy Edward 114-201-208
Barnett, Phillip Gerald 114
Barnett, Stephen Loraine 72-146-224
Barnwell, John Walker 72
Barrett, Carl Ray, Jr. 39-177-188-194-204-211-282
Barrett, Richard Noel 114-243
Barron, Jesse Lem 114-237
Barron, Johnny Ray 95-146-197
Barry, George Henry, Jr. 39-167-175-194-243
Barry, Samuel Curtis 95-146-197-243
Bass, Cary Conn 114-223-243
Bass, I. H., III 37-39-243-290-293
Bass, Walter Edwin 39-231
Bates, Conway Clifton 95
Bates, Ellison Aubrey 95
Bauer, William Lew 114-187
Bay, Peyton E. 161
Beachum, William B., Jr. 95
Beal, John A., Jr. 114
Bean, Charles David 39
Bean, DeWitt 72
Bean, John Holder 39-148
Beane, Thomas Cary 39-243
Beard, Glenn Allen 39
Beasley, Doyle Lynn 95
Beasley, Thomas Arthur 180-223-243
Beck, Oscar Wingfield 72
Beckness, Horace Lynn 114
Beech, Jerry Homer 72
Bauer, Bill 114
Beckham, Robert N. 114
Beavers, Kelly M. 149-39-190
Beevers, M. Jeannette 39-190
Bell, Alexander Graham 72-156
Bell, Charlie King 114
Bell, John Carley 114
Bell, Jimmy Lee 72
Bell, James Turner, Jr. 95
Bell, Marion Randolph 95
Bell, Roeland Tobin 95
Bell, William Preston, II 95-223
Bell, William Thomas, III 39
Bennett, John William 39-155
Bennett, Benjamin Franklin 39
Bennett, Richard Thomas 72-183
Bennett, Shirley Mullen 39
Benton, Joseph Homer 39
Benny, Clifton A. 72
Berkshire, Jack M. 95
Bernardi, John 39-146
Berry, Thomas Edwin 114-190-191
Berryhill, Joe Frank 39-183
Bethay, Willis D. 72
Bethea, Jack Risher 114-159-241
Bethune, Bob Wayne 72
Betts, Bobbie Jean 115
Betts, William Anderson 95
Beverly, Ruth Walton 115
Beville, Cleburne 72-182
Beyer, Thomas Michael 72-245
Biddy, James Harold, Jr. 115-231
Bieber, Charles Gerald 115
Biggers, Harry Lee, Jr. 115-208
Biggers, Joe Larry 39-155
Bigham, Bobby Fred 39
Bigham, Eugene N. 95-233
Billings, Claude Allen 95-243
Billingsley, Kenneth Max 72
Bishop, Billy M. 39
Bishop, Charles F. 39
Bishop, David Nolan 95
Bishop, David Ray 72-190-203
Bishop, James Larry 39-159
Bishop, James Monroe, Jr. 115
Boshop, Luther Lee 72-211
Bishop, Sherrill Don 95-151
Bishop, Thomas L. 202
Bishop, William Dernon, Jr. 73-188
Black, Joe 39-179
Black, John Melvin 72
Black, Marie Anita 115
Blackledge, Harold Laverne 95
Blackwell, Albert Wendell 115
Blackwell, Charles E. 203
Blakeley, Robert Wesley 115
Blakelee, Henry Edward 93-95
Blanchard, Dan Everett 115
Bland, Howard M. 39-146
Bland, Jacob Lenier 40-146-175
Berry, Currie B. 72-154
Blaunt, D. 179
Bigger, C. H. 202
Blakenship, Clinton Jones 73
Bledsoe, LeRoy Davis, Jr. 95-229
Blevins, Billy Joel 73
Blocker, Perry Grady 95
Blue, James Robert 73-202
Blue, Thomas Ernest, Jr. 115-243
Blue, William Harold 95-190-239
Blum, Henry S., III 40-146
Boatman, Alfred Lamor 115
Boggan, Jerry Leon 40
Boling, Lindell Dewayne 146
Boller, William A., Jr. 73
Bolling, William Edward 95
Bolton, Margaret Lynne 115
Bond, Andrew John 37-40-203-213-290-292
Bond, Lola Mae 40-203-293
Bond, James Frederick 40-146-151
Bond, Murphy Elbert 40
Bond, Ottis Wayne 95
Bond, Ronald Loz 95
Bond, Tommy Shepard 115
Bontemps, Barry S. 40-187
Booth, Jerry Harold 73-190
Boozer, Jerry W. 115
Boren, Edwin Lawrence 95
Boring, Jimmy Dean 40
Bostic, Jerry Creel 73-235
Bostick, Linda Tiffin 40
Boswell, Mary Inez 73
Bouchard, Dennis Ford 115-235
Bounds, Sidney R. 73-161
Bourg, Roger Court 73
Bourg, Rene Eugene 115-187
Boutwell, Greta Opal 95-168-203
Boutwell, Wallace Kenneth, Jr. 73-148-153-170
Bowen, Henry Hoyt 95
Bowen, Harold Ray 115
Bowen, Robert Pinnix 115-243
Bowers, Richard Hugh 196
Bowie, Curtis Doty 175-239
Bowker, Lewis Warren 73-155-187
Bowlin, Barney Calvin 115-163
Bowlin, Claude Quitman, Jr. 95
Bowlin, Lentice Fairl 40-162
Bowling, Roger Carnell 95
Bowman, Dan Arthur 115
Box, Isaac Page 95
Box, Jimmy L. 40-182

Boyce, Robert Asa 95-149-233
Boyd, Austin Frank, Jr. 73
Boyd, Helen 95-208
Boyd, John Milton 73-231
Boyd, Johnny Rupert 95
Boyd, William Charles 40-184-204
Boyer, Augusta LaVerne 115-190-192-249
Boykin, Robert Burrell 95
Bozeman, Dudley Richard 113-115-243
Bozeman, Louis Elton 95
Boyd, Charles P. 115-188
Bostick, Joe 155
Brabston, Thomas William 40-155-187-217
Braddock, Charles Martin 40-202
Braddy, Richard E. 40-156-211
Bradford, Harvey Lee 115
Bradshaw, Charles Edgar
Bradshaw, James Edgar 40
Branch, Vernon Oscar 115
Brannon, G. Hunter 188
Brannon, James Edward 73-224-239
Brannon, Larry Steele 73
Branscome, Edward H. 40-153-161-194-233-284-290
Brantley, Andrew Jackson 73
Brantley, James William 73-184
Brashear, George Miller 95
Braswell, Charles Frederick 202-40-167
Braswell, Edwin Hugh 163
Braswell, Joline T. 40
Bratt, Charles Berton 96-208
Bratton, Jerry Lee 96
Bray, Charles Wilson 40-165-167-211
Breland, Howard Evern 73
Brent, James M. 96-188-191
Brewer, Billy Watson 115
Brewer, Delmond Neal 96-201
Brewer, George Douglas 115-241
Brewer, James Patrich 115-146
Brewer, Wade Daniel 115-241
Bridges, John C., Jr. 153-290
Briggs, Gary Edgar 73-146
Briggs, Richard Wayne 96
Bright, James M. 40-179-187
Briscoe, William Hunter 115
Brister, Louis Edwin 115
Brister, Lawrence Mac 96
Britt, Danny Wallace 73
Broadus, John Gilbert 115-229
Broadway, David Webster 115
Brock, Bobby Brown 115
Brock, Billy Ray 73-183
Brock, Bobby S. 146-175-224-239
Brock, Henry B., Jr. 73
Brock, Milton Lee, Jr. 961-239
Brock, William Duncan 40
Brockway, Tommy 233
Bronson, John Ol, Jr. 73-150-181
Broocks, Tommy Joe 115
Brooks, Carlos Lee 115
Brooks, Frank L. 40-173
Brooks, Ned R. 41
Broome, James C. 73-146
Brophy, Edward John 96-187
Broussard, Dudley Gilbert 73
Brown, Authur Vernon, Jr. 170-41
Brown, Barbara Jeannene 96
Brown, Charles Kenneth 96
Brown, Charles Lavon, Jr. 176-41-231-288-291
Brown, David Melton 115-180-237
Brads, Bobby F. 73-222
Bringard, Larry 115
Brown, B. B. 181
Bradsley, Virginia O. 196
Brown, David Ralph 115-187
Brown, Edward M. W. 96-146
Brown, Fredrick Raymond, Jr. 115-180
Brown, F. Woodrow 41-170
Brown, George Huff 73-146-188
Brown, Harry Charles, Jr. 115-151-184-217
Brown, Joel Earl
Brown, James L., Jr. 41-181-203
Brown, James Russell 182
Brown, Marige Faye 116
Brown, Martha Lanelle 96
Brown, Robert Beard 73-155-241
Brown, Wayne Allen 73-154
Browning, Phillip Larking 116
Browning, Robert Carroll 73
Browning, Robert M. 73-181
Brumfield, Bruce J. 153-176-163-41-194-217-224-232-283
Brumfield, Glenn Alton 96
Brumfield, George Rogers 73
Brumfield, Jimmy 116
Brumfield, Marvin Ernest, Jr. 116
Brumfield, Seth Dale 96
Brumfield, Thad Edwin 96
Brummett, Paul Louis 73-211-245
Brunson, James R. 233
Brunson, John 203
Bryan, Lynda Lake 41-166-186-208-284
Bryan, Robert E. 73-184
Bryan, Thomas Heflin 116
Bryan, William L. 116
Buchanan, Stanley Patton 116
Buckalew, Jackie 41-184-204
Buckley, David Fleming, Jr. 73-156-239
Buckner, Barbara Ann 96-190
Buford, Billy Thomas 96
Bullen, Eugene Samuel, III 74
Bullock, Robert Edward 116
Bunch, Jerry Lawrence 116-231
Bunch, John Robert, III 74-155-188
Buntyn, Larry Ross 116-188
Burch, Claude Preston 96
Burcham, Olan Clyde 41
Burger, Nash Kerr, III 41
Burgess, Charles Coney 41-152-173-233
Burgess, George L. 41
Burgess, Mary Jo 74
Burghen, Raymond Alan 190-191-192-237
Burkes, John Allen, Jr. 74
Burnett, Joseph Crowe 96-154-241
Burnett, Jimmy Dale 41-237
Burney, Dick 96
Burney, John Fuller 96-233
Burns, Warren Trimble 35
Burr, Bruce Wester 74-241
Burroughs, Ralph Lane 116
Burt, Bruce Staley 41
Burt, Roffie 74-155
Bush, Vernon Travis 74-154
Bush, William Wootton 41-190-237
Butler, Billy Seymour 41-179
Butler, David S. 74
Butler, Norman Van 41-202
Butler, William Chester 116
Butts, James Benny 74
Byram, James Clovas 74-202
Byrd, B. 179
Byrd, George William 41-154
Byrd, Johnnie Paul 74-172-179-290
Byrd, Walter Cole 74-183

C

Cadden, Rodney Carlton, Jr. 74
Cain, Charles H. 152
Calcote, Chester C. 41-155
Calcote, Virgil Landon 74-170
Calcote, John Lee 96
Caldwell, Charlie Henderson 41
Caldwell, Charles R. 155
Caldwell, Claude Russell, Jr. 116-188
Caldwell, Noel Dean 74
Calhoun, Charles Clifford 116
Callahan, Joel Travis 96
Callahan, Mollye S. 41
Callahan, Ramon Lee 74-179
Callahan, William M., Jr. 179-41
Callender, James Winfred 183
Calvert, Helen Joyce 35
Calvert, John Alton 42-184
Calvert, Mazie Elizabeth 74
Cambre, Tom Vernon 96
Cameron, John Charles, Jr. 116
Cammach, Archie Earl 116-187
Cammack, Abner Sam, III 116-241
Camp, Nancy Snowden 186-247
Campassi, Sam E. 74
Campbell, Jame Benton 154-42
Campbell, Julia Douglas 42
Campbell, James Franklin 116-184-247
Campbell, John Libby, Jr. 74-188
Campbell, Robert Edward 42
Canizaro, Jack Peter, III 155
Cannon, Jackie Roberts 96
Canon, Robert Henry, Jr. 202-42
Caraway, R. E. 151-233
Carden, Leo Herbert 74
Carlisle, Woodrow W. 96
Carman, Jack Baker, Jr. 96-152-184-197-222
Carmichael, Vernon Owen 35-173
Carnathan, Alfred Marlin 183-42
Carnathan, Ralph Douglas 42
Carothers, Coralie Anne 74-208
Carothers, Russell Carlisle 116-243
Carr, Bailey Vernon 96-146
Carr, Charles Edward 96
Carr, James Everette 74-146-151-165-206-224-286
Carr, Jerry Gale 96
Carr, James William 74-169-290-295
Carr, Michael Albert 42-187
Carr, Robert Gerald 96
Carraway, Kermit Lee 96-197
Carroll, Charles Eugene 116-235
Carroll, Julian 116
Carroll, Kathryn Sharon 116-249
Carron, Richard B. 146-229-289
Carruth, James David 74
Carruth, Rufus Wayne 96-233
Carson, Lillie LaVerne 42
Carson, Martha Ree 42-190-192
Carter, Boyd Daniel 116
Carter, Clarence William 170
Carter, Edward A. 42-172-179
Carter, John Franklin 42
Carter, John M. 233
Carter, Johnny McCoy 96
Carter, Louise Margaret 116-188
Carter, Robert C. 74-202
Carter, Richard Paul 42-184
Carter, Wm. Allen 96
Carter, Warren Wm., Jr. 74-163
Cartledge, Thomas Hudson 96-233
Castleberry, Okel Campbell 159-243
Cater, Eugene Felix, Jr. 96-197-243
Cato, Robert Heard 42-155-165-176-217-224-243
Causey, Jesse Eugene 202
Cauthen, Joseph M., Jr. 42
Cauthen, Robert Howell 42
Cavosie, Jo Ann 116-187-247
Cerniglia, Joe Anthony 74-156-224
Chambliss, Helen Charlene 42
Chance, Ellis E. 42-203
Chaney, George N., Jr. 116
Chaney, Jimmy Harold 74
Chaney, Wm. Bernard 116
Chapman, James Ed 96-163
Chatham, Claude Eugene 96
Chatham, Robert William 74-152-156-211
Chatham, Preston Thomas 91
Chelette, Herman E. 97-239
Cherry, Donald Gilbert 155
Childress, Alice June 116-188-189-247
Childress, Thomas W. 74
Childress, Willie Frank 42-146-151
Chism, Eddie Joe 116
Chisolm, Colbert M.
Chittom, William Gary 116-231
Chong, Bellford Joe 116
Choo, Johnny Bing 42-156-211
Chow, Gilroy 97-156-223
Christian, Daniel Howard 97
Christian, Samuel Pierce 97
Christopher, Hubert Charles 148-188
Christy, Henry Richard 42-202
Chunn, Don Ervin 97-200-239
Churchman, John T., III 74
Cisneros, Marcelo E. 74
Clapp, Roger Clifford 190-233
Clapp, Robert Gardner 74-172
Clark, Bart B. 74
Clark, Chester Klein 42-183
Clark, David Lindsey 97
Clark, Franklin A. 74-187
Clark, Fletcher T., Jr. 97-150-200-233
Clark, John Edgar 74
Clark, Jerry L. 42-159
Clark, Jimmy D. 74-155
Clark, Joe Rolph 97-155
Clark, Thomas Dewart 162
Clark, Travis Harmon, Jr. 97-200-213-243-286
Clark, Walter Henry 116-187-233
Clarke, Johnny Francis 187
Clarke, Roy Randolph, Jr. 97
Clarkson, Joe A. 203-43
Clay, Mary Sylvia 74-185
Clements, Joseph T., Jr. 155-43
Cleveland, Charles L. 116-146
Cleveland, Robert Earl 97
Clifton, David Dewain 75
Cline, Robert Thomas 43-190-192
Clisby, Edward Davis 150
Coakley, Robert C. 43-167
Coats, Grahm C., III 97
Cobb, Anne P. 43-167-209
Cobb, Lonnie Joe 43
Cobb, Rodger Clifton 43
Cochran, Fay Riales 97-203
Cochran, Jerry Wayne 97
Cochran, Rex W. 43-154-283
Cochran, Scothie M. 43-71-290
Cochran, William A. 97-146
Cochran, William W., Jr. 97
Cockerham, Malcolm N. 43
Coffin, George Kyle 75
Coggin, Larry Lee 97-237
Cohen, B. Marie 97-206-247

Cohn, Charles M. 43-202
Cohn, Jerry David 43-202
Coker, Jerry T. 43
Coker, Roy Jerome 75-159-193
Colbert, Frankie Lyle 43
Cole, Bobby Jack 97-155
Cole, Bena Margaret 35-188
Cole, Jerry Mac 116-180-237
Cole, Perry Eugene 75-295
Coleman, Norman Arthur 75-179-172
Coleman, Samuel Reagan 97
Coleman, Thomas McKiney 97-178
Coleman, William G., Jr. 116
Coley, James W. 75-155
Collier, Marlin D. 97
Collier, Sidney B., Jr. 116-201
Collins, Alva Collins 116-180
Collins, Edward Daniel 43-175-176-224
Collins, Jimmie McKinley 116
Collins, Laurin Mack 116
Collins, Marion B. 75-155
Collins, Mary Nell 116-182-190-191
Collins, Madison Travis 75
Collins, Madison Travis 75-245
Collins, Rosemary 97-203
Collins, Richard Granville 116
Collins, Thomas Worthington 75-154-187-239
Collum, Gloria Ann 116-188-189-247
Colson, Carl Lavaster, Jr. 75
Combs, Leon Lamar 43
Commer, John Doyle, Jr. 117-245
Cone, Steven Scott 97-235
Congleton, Carole 97
Conlee, Fred A. 159
Conn, Earl J. 43-233
Connelly, David Bolton 117-231
Cook, Donald Nelson 117
Cook, J. C. 115
Cook, James Price 75-179
Cook, Joe Jerry 97-235
Cook, Kelly, Jr. 75
Cook, Lawrence F. 97
Cook, Lawson L., Jr. 117
Cook, Paul Curtis 75
Cook, Randall 35-202
Coons, Joseph C. 75
Cooper, Carl Baxter 75
Cooper, Charles Monroe 75-155
Cooper, Garland Lee 53-155
Cooper, Herman Ethel, Jr. 43-177-187
Cooper, Hugh Stuart 97
Cooper, James Donald 117
Cooper, Robert Wayne 75
Cooper, Thomas Marion 97
Cooper, Thomas Richard 117
Cooper, William Marvin 75-150
Copeland, Ernest E. 97-152-231
Corker, Jim Walter 97-188-239
Corder, Percy Arnold 97-181
Cordon, Carlos Alberto 43-185
Corlew, Emmett A., Jr. 75-163
Corley, James Edgar 117-231
Correro, John Vincent 97
Correro, Paul Joseph 117
Costilon, Bobby Wayne 97
Cotton, Andy Roy 43-153-170
Courtney, David B. 149
Courtney, Thomas Emile 151-43
Courtney, Rachel Williams 43-203
Covert, William C., Jr. 154-43
Covington, James E. 43-155-204
Covington, Sheila Ann 75-203-208
Cowart, Rubel Parm 97-188-197-208
Cox, Alvin T. 97
Cox, Byron C. 97
Cox, Cecilia Gail 117-190
Cox, Eugene R. 98-222
Cox, Hayden J. 44
Cox, Homer L., Jr. 156
Cox, Percy Terrell 75-177
Cox, Robert G. 44-170
Cozart, Robert Kenneth 75-146-175-241-289
Craft, Hugh Charles 98
Craig, William Allen 44-156
Crain, Berry, Jr. 117-188-243
Crain, Wilson Lamar 117
Craver, James Franklin 98-140
Crawford, Alber Eric 117
Crawford, Howard E. 181
Crawford, William Byron 117
Crawley, Buster Wayne 96-202
Crawson, Sharon C. 98
Creasy, Jerry Wayne 117-184
Credille, George Dalton
Creel, D. Joseph 187
Crenshaw, William Driver 75-181-245
Crews, Charles Neill 117
Crews, Winfred Carl 75-182
Crighton, David Sherman, Jr. 98
Crigler, Anita 98-168-208-247
Criss, John
Crocker, Burlon Lester 98-239
Crocker, Stephen Franklin 75-156
Crockett, John Edwin 98-151-222-245
Crockett, Larry L. 146-44
Crook, Leo Vincent 75
Cross, Ray I. 44-222
Crouch, James R. 98
Crowder, Norma Jo 117-249
Crubaugh, John Howard 75
Crumpton, Charles Gary 75
Crumpton, William Ralph 75-208
Crumpton, Marjorie Ruth 98-295
Cudd, Richard Albert 98-146-190
Culpepper, Everett T. 44-202
Culpepper, Moddy M. 98
Cumberland, Ravon Doyle 75
Cummings, Holmes Elton 146
Cummins, Charles Curtis 98
Cunningham, Mary Kate 161-247
Cunningham, Robert G. 170-220-245
Cupstid, James Elbert, Jr. 75
Currie, Otis Wayne 44-201
Curro, Joseph R., Jr. 44
Curtis, Alton B. 179
Curtis, Annie Jo 75-203-208
Crawson, Sharon C. 98

D

Dabbs, John Edward 98
Dabbs, Thomas Van 98
Dakin, Joe Cameron 44
Dale, James Albert, III 98
Dale, John Jarvis, Jr. 44-149-153
Dale, Reginald Edwin, Jr. 98
Dallas, Durrell A. 117
Dallas, Nina Jane 98-141-168-217-296
Dallas, Wilbert Edwin 75
Dalton, James Bradley, II 44-222
Dalton, Jimmie Wayne 117
Dalton, Patricia Clayton 98
Daly, John Bernard 187
Dampeer, George P., Jr. 202-75-250
Daniel, Faye 75-206
Daniel, John Howard 75-155-204
Daniel, Robert Cecil 75
Daniel, William Paul 44
Daniels, Clifton Lavern 76
Daniels, Jimmy G. 44-179
Danley, Thomas Joseph 117-184
Dantone, Sammy 117
Darby, Jimmy L. 76
D'Arcy, John Francis 117
Davenport, James Clifton 44-202
Davis, Bernard L. 76
Davis, Billy M. 44-203-213-284-290-291
Davis, Benny Warren 76
Davis, Betty Jo 203
Davis, Bobby Wayne 98
Davis, Charles Hale 98
Davis, Charles Preston 117
Davis, Frances Anne 98
Davis, Frank E. 183
Davis, Harold A. 76
Davis, Jimmy Carroll 117-163
Davis, John Ferril 44
Davis, Joseph Rex 155
Davis, James Thomas 98
Davis, Joel Vernon 117
Davis, James Weldon 117-223
Davis, Lillian Lucille 98
Davis, Martha A. 76
Davis, Macon Edward 117
Davis, Nannie Lee 76
Davis, Perry 44-179
Davis, Perry William 76
Davis, Robert Wayne 117
Davis, Samuel Edward 98
Davis, Tom K. 44-155
Davis, William Bryant 44-146
Davis, William Leomard 44
Dawkins, Thomas C. 44-202
Day, Emmerson Daniel 44
Day, Icey W. 76
Day, John Wiseman 117-188
Dean, Albert Lowry 44
Dean, Archie Thomas 76-155
Dean, Lester 44
Deaton, David Dean 98-235
Deaton, Horace C. 76
Deaton, Donald Ray 98
Deavenport, Earnest William 45-154-231
Deavenport, Samuel Leroy 178-233
DeDeaux, Sidney James 98-237
Delcuze, Morgan Terrell 98
Delph, Joseph M. 187-222
Demas, Gerard Chris 98
DeMetz, Robert Adolph 117-187
Dempsey, Gary Bernelle 76
Dempsey, Jackie Levi 76
Dempsey, Patricia Ann 138-217-247-286-293-296
Dempster, Robert Joseph, Jr. 98-289
Dendy, Bill Boyd 155
Dendy, Jack Ray 117-239
Dennis, Arvis Ray 117
Dennis, Walter B. 76
Dennis, Wilmer Murray, Jr. 117-294
Denson, James Jordon 45-156-211
Denton, Joseph Roland, Jr. 98-169-200-243
Denton, Albert Cecil 45
Denton, James Darnell, Jr. 76
Dickerson, Clyde Kenneth 76
Dickerson, Wayne 233
Dickins, John S., III 98
Dill, E. Jean 45
Dill, Hilda Faye 117
Dilworth, Ben C. 35-153-201
Dilworth, Edwin R. 76-203
Dinkins, Edwin D. 45-202-167
Dismukes, Charles W. 76-179
Dixon, Monor J. 45-202-151-152-167
Dixon, Richard A. 155-45
Dixon, Samuel E., Jr. 175-241
Dixon, Sidney Max 76
Dixon, Wanda S. 45
Dobson, Charles E. 117
Dodd, Sarah J. 161-186-247-285
Dodson, Donald Neil 117-148-245
Doescher, James Elliot 117
Doggette, Billy Carroll 117
Dollar, Hershel Duncain 117
Domino, Salvador Salemi 187-223-245
Donald, Jerry L. 45-175
Donald, William Eugene 45
Donaldson, William M., III 76
Dorroh, James Robert 202-241
Dorsey, Jacky Glyn 45-155
Dossett, Kenneth Gene 117
Dotter, David H. 98
Douglas, Ben Allen 117-180
Douglass, Spivey Stevens 76-159-193-233-290
Dove, James Russell 45-156
Dowdy, Carlton E. 76-155
Downs, James Smith 45
Doyle, Cecil Edward 117
Drane, Ferdinand B., Jr. 118
Drane, Lewis Thomas 76-187
Dubuisson, Charles Gail 76-187
Dubisson, Roland J. 98-159
Duckett, Albert Bruce 76-245
Dugan, Don Deyo 98-231
Dugan, Robert Alan 118
Duke, Joe D. 45-163-181
Dunavant, William L. 98-209-159
Duncan, Arthur Juliam 45
Duncan, Albert Ray, Jr. 99
Duncan, Jack Emmett 76
Duncan, William Kenneth 183-45
Dunn, Betty Jean 118
Dunn, William Franklin 99-233
Dunn, P. H. 173
Dunnarant, L. 185
Dupree, Marvin Allen 118-229
Durham, Claude Millier 118
Durham, George Edwin 99-231-289
Durrett, Thomas F., III 99-243
Dyer, Homer Buford Dyess
Dyess, Samuel Cicero 99
Dyess, William O., Jr. 118
Dykes, Benny Forest 118
Dykes, Monte Lynn 161-188-247

E

Easom, Albert G. 45-146-169
East, George Herman 54-176-177-207-283
East, John Warren 45
Eastburn, Theodore E., Jr.
Eastin, Joe Lon 45-156-177-204-211
Eastman, Gordon E. 76
Eaton, William Howard 45
Eaves, Albert Wayne, Jr. 76
Eaves, Grady Jyles 45
Echol, William Hunter 118
Eckman, James Harold 76
Edgar, Billy Pat 118-180-243
Edgar, James Lester 45-145
Edgar, Robert Alexander 161
Edgeworth, Charles Alton 99-223
Edmonds, Jerry Hamill 118-223
Edmonson, Van Kersh 118-231
Edwards, Billy Davis 118
Edwards, Franklin W. 45
Edwards, James Leroy 99

Edwards, James Madison 99
Edwards, L. Vernon, Jr. 76
Edwards, Macon T. 202-99-231-289
Edwards, Malcolm Taylor 46
Edwards, Richard Lloyd 76
Edwards, Willie Donald 76
Eggert, Charles William 35-146-167
Echelberger, Jimmie Dale 76-239
Eidt, Betty Hugh 99-141-187-247
Eidt, Jacob William 35-76-184-187
Eiland, Sally Marie 46-168-203-249
Eikel, Henry, III 46-202-245
Eldridge, William Stewart 46
Eldridge, William Grady 99
Eleuterius, Lionel N. 46
Eley, David Michael 118
Ellard, Jesse Sugg 118
Ellington, William Edward 99-175-200-223-241
Elliot, Garnett Douglas, Jr. 118
Ellis, Harford H. 99-239
Ellis, L. C. 99
Ellis, Margaret Elizabeth 118
Ellis, Robert Eugene 175-233
Ellis, Robert Fuller 99-154-197
Ellis, Stephen R. 76-179
Ellison, Bennie M. 118
Ellison, John B. 46
Elmore, Carroll Dennis 99-147-197-208
Emerson, Ralph Waldo 146
England, Archie Troy 118
Engquist, John Quam 118-179-245
Ensey, James Pittman 99
Epting, Sammy L. 76-146
Ervin, Alfred Harden 99-223
Erwin, Larry B. 46-181
Erwin, Robert Louis 118
Escobar, Fausto Rene 102-185
Eskridge, Tommy G. 46-183
Essary, Joe Bob 76
Estes, Edwin Taylor 76
Estess, Roy Simmons 46-184
Etheredge, Dorothy Elinor 77-166-168-190-213-247
Etheridge, Herbert King, Jr. 118
Etheridge, William Thomas 99
Ethridge, Frank Guldo 46-173-239
Ethridge, James Decell, Jr. 99
Ethridge, Richard Calvin 35
Eubanks, Richard Dallas 99-190-191-202
Eubanks, James L. 46-190-191
Eubanks, Wayne Edwin 77
Evans, Bob C. 118-179
Evans, James Ezel 46-223-239
Evans, Lane L., Jr. 46-146
Evans, S. R., Jr. 46-154-176-194-204-285-286-290-291
Everitt, William V. 99-151
Ezell, Sam Erwin, Jr. 46-202

F

Fallin, Richard Lee 118-237
Falls, W. A. 233
Francher, Don Eugene 99-239
Fant, Henry Allen 77-161
Faris, George Naim 99-184-185
Farish, Betty Alloyce 46
Farmer, Bobby Edward 77
Farmer, Carl Chester 99
Farmer, Clarance Stephen 77
Farr, George Blaine 99-202
Farr, Walter E. 46-188
Farrar, James Richard 99
Farrell, James O'Reilly 46-155
Farrell, J. W. 155
Farrell, Joseph P. 46-146-167-224
Farris, Alton B., Jr. 46-165-169-175-176-239-290
Farris, Ronnie Chad 46
Farris, Thomas G. 77
Farrish, James Cecil, Jr. 77
Farrow, James Vallen 184
Faucett, John Paull 99
Faulk, Claudette S. 186
Faulkenberry, Clyde Hiram 77
Faulkner, William J. 99-233
Featherstone, R. M. 233
Felts, E. Kendall 46
Fendley, Charles William 118
Fenwick, John Brett 99-200-208-223
Ferguson, Aubrey Leon 77
Ferguson, Bernice Lee 118
Ferguson, James Robert 118-231
Ferguson, Virginia L. 186
Ferguson, William C. 46-202-167
Ferguson, William Franklin 99
Fields, Milton Brown 118
Fikes, C. Mitchal 77
Fikes, Harold David 77
Files, James Harold 46-155
Fillingane, John Martin 118-250
Finger, John Travis 77-159-193
Finley, Robert Clinton 46-159
Fisher, Billy Lee 77-202
Fisher, Jimmy B. 118
Fitch, David Cliburn 47-193
Fitch, John A. 47
Fitzpatrick, James G. 47-208-222-241
Flanagan, Charles Armor 77
Flanagan, James H. 47-202
Flanagan, Lawrence Newman 47-155
Fleming, Richard Arthur 118-231
Fleming, Robert Lonnie, Jr. 99
Fletcher, Bobby Price 77
Flinn, James R. 47-156
Flowers, Arnold Dewain 77-161-181-190
Flowers, Dan H. 77-190-202
Flowers, George Grant 99-178
Floyd, Wamon Derrell 77
Flurry, Bobbie Dell 47-202
Flynn, Philip Gene 77
Fondren, William M., Jr. 77-176-184-194-204-224-233-289
Fong, Edward K. 47
Fonliee, Fred Edwin 118
Foote, Harry Lanier B. 118
Forbus, Clyde Jackson 47-202-213-297
Forbus, Robert Vincent 77-169-243
Ford, Billy Duram 77-181
Ford, Charles Delton 99-241
Ford, Charles Wade 188
Ford, Donald Ray 47
Ford, Jack Cecil 77
Ford, James Neal 77
Ford, Robert Eugene 47-184
Ford, Robert L. 47-146
Ford, William Watkins, III 77
Forrest, James Lacy 77-148-241-290
Forsythe, David Ivy 99-182
Fortner, James A., Jr. 47-156-211
Fortner, Richard Douglas 77
Fortner, Warren Cecil, Jr. 47
Foster, Leo Walter, Jr. 99
Foster, Melvin Brinson 99
Foster, McInnis Giles 118
Fox, Joseph A. 47-172-179-282
Fox, James Robert 99
Francis, Charlie W. 233
Franklin, Ronald Jerry 47-202
Franklin, W. Webb 113-118-243-290
Franks, Billie Nelson 47
Franks, Jimmie Dale 118
Fratesi, Louis 118-187-229
Fratesi, Robert 47-187-193-204-229
Frederick, Max 77
Frederickson, Luther A., Sr. 47
Freeman, Camey Stewart 118-223
Freeman, Enoch Lee, Jr. 47-228
Freeman, Jerrell J. 77-187
Freeman, Marion Lawrence 47-173
Freeny, James D. 77
Freeze, Daniel Sidnes 77-211
Frey, Bob Cherrill 77
Freitas-Marcondes, J. V. 185
Fuente, Noel Raymond 187
Fulgham, Billy Lynn 99
Fulgham, Deleslyn Ann 77
Fultner, Thomas E. 99-155
Funchess, Percy Noel 100
Funderhurk, Billy James 77
Furlow, Charles R. 99
Furr, Carl Ray 155

G

Gadd, Charles Webster 77
Gallop, Linus Jack 118
Galloway, Raymond Forrest 118-243
Gambrell, T. Wendell 100
Gambrell, William Edward 47-159
Gamel, Carl E. 100
Gammell, James D., Jr. 100
Gammill, James Kendrick 118
Gammill, Mary Ruth 77
Gandy 159
Gandy, Ted Williams 78
Gantrell, William C. 118
Garcia, Manuel 185
Gardner, Bobby C. 100
Gardner, Charles Wayne 77-148
Gardner, James E. 77
Gardner, Jan Jenkins 100
Gardner, Hillary Ethelred 78
Gardner, Peggy Neil 78-203
Gardner, Robert Earl 118
Gardner, Roland F. 47-156
Garner, Dalton Guy 100-163
Garner, John Edwin, Jr. 100
Garner, Lady B. 78
Garrett, George E. 233
Garrett, Louis Tully, Jr. 78
Garris, Joyce Earle 100-168-190-249
Garris, Sammy Benjamin 78
Gartin, Robert Edwin 100
Gary, Harold Ray 47-181
Garvin, Bobby 119
Gaston, Samuel Edward 78-156-187
Gaston, Doris B. 186
Gates, Alex B. 233
Gatliff, Osceola Walker 119
Gatlin, Benny Thomas 119
Gatlin, Glynn Robert 100
Gautier, James Upton 78-150
Geerken, John Forrest 78-154
Geeslin, Gary L. 233
Gentry, Enoch Edward 100
Gentry, Herbert Wesley 47-172-179
Gentry, James Russell, Jr. 119-180
Gentry, Ralph Edward 118
Gerrard, Hyram Foster 100-231
Gholson, Willis Garland 48-203
Gibbs, Jessie Eugene 119
Gibens, Larry Eston 119-243
Gibson, Dale 78-183
Gibson, Randell R. 100
Gibson, William Pat 100
Gifford, Hugh Wayne 48-173
Gilbert, John Ross 100
Gilbert, Jerry Wayne 119
Gilfoy, James Robert, IV 119-243
Gill, Robert Earl 119
Gill, William James 100-149
Gilley, Thomas W. 100
Gilliam, Donald Kent 119
Gillis, Guy B. 100-202
Gillon, William H., III 146-175-241
Gilman, Kendal 119
Gilmer, John V. 100
Gilmer, Sarah Judith 35
Gintowt, Ludmilla 78
Glasgow, David Dougal 100
Gleason, John Eastland 178
Glenn, John Barry, Jr. 119-190
Glennon, Robert McNeil 119
Glover, Hampton W., Jr. 48-176-243
Glover, Mary Bowling 100-168-190-203
Glover, William T. 48
Gold, Joe Dan 119
Golden, Gerald Bruce 119
Golden, Samuel H. 100
Golden, William Wayne 173
Gooch, Maurice Lee 119
Goode, Thomas Guinn 78-212
Goodnight, Jerry Max 78
Goodwin, Houston K. 48-155
Goodwin, Larry Lamar 100-150-202
Goodwin, Linda Sue 98
Googe, Kathryn N. 48-168-203-249
Gordon, Aubrey Dale 100
Gordon, James Evans 119-239
Gordon, Samuel Thomas, Jr. 178-224-243
Gordon, Ted Thompson 78
Gordy, Joe F. 100-182
Gore, Thomas P. 78-203
Gore, William R. 78
Gorenflo, Wilfred J. 48-202
Gotliboski, Thomas J. 100-222
Goudelock, Charles L. 78
Gough, Leonard L. 119
Gould, Donald Jarvis 119
Govelay, Will 233
Goza, Robert Lamar 78
Goza, Stuart W. 48-154
Grady, Edward G., Jr. 172
Grafe, Robert L. 100
Graham, Edward H. 78
Graham, Fred Jackson 48-152
Graham, James L., Jr. 119
Graham, James Tyson 119-229
Graham, Larry Norman 119-190-191
Graham, Raymond Bryan 119
Graham, Ralph Edwin 78-184
Grant, Bobby Gene 100
Grant, Thomas K. 48-155
Grantham, Pervis Donan 119-179
Grantham, Walter Edwin 100-146-231
Graves, Billy Dale 119
Graves, Jerry Lynn 78-132-212
Graves, William Russell 48-165-184-220-222-239
Gray, John E. 100
Gray, Thomas Opal 100
Gray, Kenney Earl 100-181
Gray, Lawrence A., Jr. 100-190-191-192
Gray, Miles D. 78
Gray, Marvin Ellis 100
Gray, Malcolm Layfette 118
Grayson, Sara Frances 100

Greely, Ronald 100-173
Green, Adrian 100
Green, Ernest T., Jr. 48-156-211
Green, Hal Lynn 119
Green, James Dudley 48-202
Green, Thomas Nelson 78-211
Green, William Earl 78-176-209-239
Greene, William Audrey, Jr. 100-146
Greer, William Lance 119
Gregg, Billy Jack 184-204-220
Gregg, Jimmy Fred 202
Gregory, Lanny Lee 101
Gregory, Linda Louise 101-247-293-298
Gregory, Robert Horton 119
Grice, Marvin Wayne 119-231
Griffin, Ben Dayton 101
Griffin, Carey Odis 78-150-159
Griffin, Harold Bryant 78
Griffin, John Louis, Jr. 119
Griffin, James Perry 159
Griffin, James Robert 78
Griffin, John Thomas, Jr. 119-187
Griffin, William Garnett 119-241
Grinstead, Charles E. 101-243
Grisham, Arthur Jackson 78-211
Grisham, Cecil 119
Grisham, Jane Elizabeth 78
Grisham, Thelma Ann 78
Grisham, Virginia Mae 78
Grobmyer, Harold Evans 119-184-187-293
Grogan, John F. 186
Gross, Edward Russell 48-155
Guess, Charles Decherd 78-159
Guess, Joseph Weeks 161-188-239
Guest, Billy Edward 119
Guest, Richard Otey 119-180
Guest, Thomas Edward 78
Guice, Mildred Lee 48-190-192-208-249
Guice, Olyn Tully, III 119-208-229
Guimbellot, James Clifford 101
Guinn, Terrell Bennet 119
Gulley, Robert Lamar 119-231
Gunn, David Wallace 48-213
Gunn, Tommy Lafane 101
Gunnell, Johnnie J. 78
Gupton, Charles 119
Gussio, John F., Jr. 101
Guthrie, Sherry Ann 120-168-249
Guy, Devon Portor 78
Guy, Vince Lee 202
Guynes, Barry Vernon 101-241
Guynes, Buddy Verson 101-241
Guyton, Charles Lockett
Gwin, Howell H., Jr. 35-161-196
Gwin, Julius Porter 48-176-220-222-239-284-290-294

H

Hadden, Charles Albert 48-155
Haden, Billy Harper 101-154
Hagan, Fay 161
Hagerman, David Thomas 120-231
Hagstrom, Robert G. 154
Hairston, James Lamar 120
Halberg, Richard L. 188
Hales, Zelton Lyndell 101
Haley, Robert William 78-202
Hall, David Louis 179
Hall, Donald Leroy 197-200-243
Hall, John James 78-163
Hall, John Wilton 48-146
Hall, Richard Evans 167-169-175
Hall, Raymond Ralph 48
Hallberg, Richard Kent 120-239
Hallman, Joseph Wheeler 184
Hambrick, Reggie V. 101-231
Hamill, James Gordon 148
Hamill, Robert Henry 48
Hamilton, Myril Archie 48
Hammack, Howard Crisler 79
Hammitt, George Monroe 155-165-224-233
Hammond, Abner Meek 79-152
Hamner, Mary Frances 79-167-187
Hance, Kenneth P. 182
Hancock, James Edgar 101
Hancock, Thomas Andrew 48-202
Hancock, Wildy Raiford 48
Hand, Jogene S. 4-48
Hand, Larry Jones 49-156
Haney, Dewey Jack 79
Hankins, William F. 49-175-239-289
Hanna, Fred Andrew 120-235
Hannon, James R. 49-155
Harber, Betty Sue 49-190
Harder, Kenneth J. 49-187
Hardin, Danny Earl 120-237
Hardin, Gerald William 79-202
Hardin, James C. 120
Hardin, Robert Wasley 120-187-233
Hardin, William Douglas 101
Hardy, Betty Jane 79-150-202
Hardy, Joe Burns, Jr. 49
Hardy, John Collins, Jr. 79
Hardy, James Edward 101-231
Hardy, James Ray 49-151-203
Hardy, James Robert 49-146
Hardy, Robert Marshall 79-156
Harlan, Donald Paris 120
Harmon, Bobby Ray 120
Harper, Nelan Sidney 120-202
Harper, Robert Taylor, Jr. 120
Harrell, James Dawson 101
Harell, Sam Magee, Jr. 79-188-243
Harriel, Lavon 79-181
Harrington, Kenneth 120
Harrington, Robert Durell 79
Harris, Elmer Cecil, III 120-180
Harris, Edwin Silliman, Jr. 49
Harris, Herschel M. 35-153
Harris, Henry Wade 101-241
Harris, James F., Jr. 79
Harris, Jack Lynn 101-239
Harris, James Owen, Jr. 120-188-241
Harris, Jack Taylor 101-183
Harris, Loyal Freeman 79-183
Harris, Marianne E. 101-188-189-203-249
Harris, Ollie Walter 101
Harris, Pat Joseph 79
Harris, William E. 120
Harrison, Betty Carole 188-189-247
Harrison, Danny Earl 49
Harrison, James Wesley 155
Harrison, Jerry Wayne 120-150
Harrison, William B., Jr. 49
Harrod, John Hillary 79-155
Hartness, Donald Frank 101
Hartsfield, Wheeler Adol 101-188
Harvey, Charles, IV 49
Harvey, James Herbert 120-245
Harvey, John Luther 79-163
Harvey, Lucian Alston, Jr. 101-243
Harvey, William Wyatt 146
Harwell, John Wayne 120
Hasson, John Bailey 49-188-189
Hastings, Leon Jett 79
Hataway, Rufus Melton 79
Hatcher, David Thomas 120
Hatfield, Larry Frank 101-233-293
Haughton, Phillip Hal 49
Havens, Yeul Harmon, Jr. 101
Hawkins, James Paul 187
Hawkins, William Larry 120-235
Hayes, Charles Augustus 93-101-200-233-290
Haygood, Billy Hinds 79-146
Haygood, Robert Fred 79
Haynes, Jerry Thomas 79
Haynes, Jack W. 79
Haynes, Milford W., Jr. 101
Haynie, Steve Florain 120
Hays, William David 79
Hays, William John
Heard, Frank Coffee 188
Heard, Marion Berch, Jr. 120
Heard, Thomas Faulkner 120
Hearon, C. Hamner 208
Heath, Ralph Donald, Jr. 99-202
Hegwood, Joe Martin 101
Hegwood, Weldon Maurice 79-211
Held, John Wilbur 101
Hemby, Jack Colvin 101
Hemphill, James Louis 101-233
Hemphill, Robert Bernard 79
Hempstead, Donald H. 79
Hempstead, Jane Ella 49
Henderson, Charles A., III 101
Henderson, James Kirby 79-146
Henderson, James W., Jr. 233
Henderson, Jerry D. 101
Henderson, Martha Ann 120
Henderson, Rodney Louis 49-153-161-231-284-290
Henderson, Wilfred Wesley, Jr. 101
Hendley, Edward Cook 79-159-222-243
Hendricks, Thomas K. 120-184-223-241
Hendrix, Charles LaFayette 101-188
Hendrix, Fannie Louise 35-190
Henley, James A., Jr. 49-143-204-284
Henley, William Ramsey 101
Henne, Edward Lindemann 187
Henningham, John J. 49-187
Henry, John James 49
Hensley, John W. 49-155
Hensley, William Thravis 79-154-207-241
Henson, Robert Kendall 49-202
Herndon, Ralph Honan 49-159
Herring, Jimmy Jerry 155
Herring, Reuben Reed 101-163
Herrington, Charles Wayne 49
Herrington, Roland Sherwood 79
Herrod, James Clarence 181
Herron, Philip Warren 101
Herron, R. H. 173
Hertter, Bobby George 120
Hess, Robert William 101-239
Hester, James L. 79-165-176-169-209-239
Hester, John William 50-155-245
Hester, Wiley Loring 159
Hewes, Charles Price 93-102-243
Hickman, Albert Wayne 50-146
Hickman, John R., Jr. 50-202
Hickman, A. L. 102
Higgins, Roger Malcolm 79-176-213-290-291
Higginbotham, Ralph A. 50
Hilburn, L. Breland 120
Hill, Billy Ronald 79-212
Hill, Charles Iven 79
Hill, David Earl 50
Hill, Dean
Hill, Johnnie Carolyn 120-168-188
Hill, Jon Hurd 102-229
Hill, James Jerry 102-202
Hill, Joseph Lutz 102
Hill, James W. 102-170
Hill, Lawrence Jay 50-156-165-176-177-204-211-283-290
Hill, Lloyd Rhea 102-200-213-243
Hill, Mawsel Ray 50-181
Hill, Richard Clyde 50-203
Hill, Thomas C. 102
Hilton, William Eugene 102
Hines, Byron Adelbert 79-155
Hines, Chesley, Jr. 102-197-200-208-243
Hines, Hubert Palmer 102-188
Hines, William Curtis 102
Hinshaw, Max Eugene 120-229
Hinton, Olen Corban 102
Hinton, Patrick Harrison 50-178
Hinton, Wayne Mose 120
Hinton, Willis W., Jr. 102-20-159
Hirschenhofer, John H. 209
Hitch, Robert Lee 102
Hitt, George Glyn 79-183
Hitt, Ringord Gene 79-146
Hobbs, Boyd L. 50-175
Hobbs, Linda Sikes 167-50
Hobgood, Charles David 120
Hodges, David Gerald 50-212-286
Hodges, James Lacy 79-181
Hodil, Earl Humes 79-179
Hodnett, Charles Elliot 50
Hodnett, William Jessie 50-155
Hoffman, James Kenneth 80
Hoffman, Ray Albert 102
Hogan, Guy M. 80-202
Hogue, Thomas Leigh 102
Holder, Charles Belton 80
Holder, William W. 80
Holford, Victoria Hammond 196
Holiman, Horold o'Bannon 120
Holland, H. O., Jr. 80
Holliman, Robert Lewis 155-239
Hollingsworth, Jerald 50
Hollingsworth, James T. 102-181-233
Holmes, Barbara Ellen 102-188
Holmes, Jerald Leonard 120
Holmes, Vernon Shelby 80
Holmes, William Eugene 120
Holt, Eddie Joe 80-154
Holtzdaw, Carl Travis 120
Holyfield, James Dennis 120-181
Holyfield, Kathryn Jean 120
Homan, William Rex 179
Honeycutt, John H. 50-159
Honeycutt, Larry Gene 120
Hood, Billy Marion 80-146-151-167-169
Hood, Howard Allen 120-245
Hood, Kenneth Brown 102-245
Hood, William Henry 80-187-245
Hooper, James H. 102
Hoover, Darrel Dean 102-190-191-192-197
Hoover, Donald Gene 146-169-233
Hopkins, Aubrey McMillan 102-243
Hopkins, Daryl Smith 80
Hopkins, Miriam Angela 80-190
Hopkins, Terry Keith 120-190
Horn, David Ralph 120
Horn, James William 80-156-188
Horn, Larry Hoyt 102
Horne, Doyle Leon 121

Horton, Claude Robert 102-154-222
Hosey, George H. 80-231
Hoskins, Robert Lee 121
Hossley, Joseph Earl 80-187-154
Hossley, James R. 159
Houston, Charles Lee 121
Howard, Leo Van 50-208
Howard, Manuel Lee 50-159
Howard, Robert H. 50-146-202-167
Howard, Robbie Lavell 121
Howard, Thomas Richard 50-165-175-213-243-285-286-290-291
Howard, William Douglas 80
Howell, Cecil O., Jr. 80
Howell, Harold E. 102
Howell, Larry Jerome 121-188-190
Hubbard, Hugh Fairly 102-178-231
Hudgins, Bobby Gene 121
Hudnall, Charles E. 155
Hudson, Donald O. 233
Hudson, Larry Alexander 121
Hudson, Thomas Clinton 80-161
Hudson, Walter G. 50
Hudson, Walter Tubbs 102
Huey, Gary N. 146-229
Huffman, James W., Jr. 102-222
Huffman, Terence W. 50-233
Hughes, Carl Robert 80-146
Hughes, David William 102-146
Hughey, Billie Jean 80
Hughey, Wayne Allison 50-181
Hughey, Walton Erle, Jr. 80-188-241
Hull, Charles Ray 50
Hull, Ennis Earl 102
Humber, Philip Murray 102
Humphrey, Buddy Ray 51-179
Hunnings, Raymond Mack 80
Hunnings, Vernon James 121-229
Hunt, James Larry 102
Hunt, J. W. 183
Hunt, Rolfe L. 51
Hunt, Richard William 51-173
Hunt, Waylon McKinley 51-155
Hunter, Dorothy Evelyn 121
Hunter, Steve Wislon 121
Hurdle, Stanley 51-155
Hurle, J. W. 80
Hurley, Jamie Woodrow 184
Husayni, Abdul-R Bashir 51-185-211
Husley, Fabian Val 121-187
Hussey, James Forrest 121
Hutcheson, Earl, Jr. 51-159
Hutchinson, James D. 175
Hutchinson, Charles Andrew 121-184
Hutchison, John C. 51-212
Hutchison, Joseph Sanders 121-235
Hutchison, Dudley 71-80-169-243
Hutchison, Mary Scott 102-203
Hutson, Frank Moss 80
Hutto, Randy Powell 121
Hyde, Eric H. 80-159

I

Ingram, Beatrice L. 51-190-203
Ingram, Earl Stribling 102-154
Ingram, William Eugene 80
Inkster, Arthur Ray 121
Inkster, James Edward 80-207-155
Inkster, Lucy P. 207
Inman, Robert Lee 121
Irby, Charlie W. 80-190
Irby, William Shackley 80-187-154
Irons, James Donald 121-185
Irwin, Jerry Wallis 121
Ivanoff, Julia Scaife 196
Ivy, Richard Darrell 121

J

Jacks, Philip Edwin 102
Jacks, Robert Leon 51-156-211
Jackson, Clinton Ray 181
Jackson, Donald Glenn 80-155
Jackson, Frank Barr 51-188-202
Jackson, Grady Tynes 102
Jackson, Larry Newton 102-146
Jackson, Tommy Scates 121
Jackson, William F. 51-181
Jackson, William Lewis 102
Jackson, William Raymond 51
Jackson, Walter Wayne 204
James, Charles Henry 51-155
James, Frank Gordon 51
James, Milton Ray 103
James, Wilmer Jean, Jr. 155
Janous, Frank Bernard, Jr. 80
Jefcoat, Alvis James 103-201
Jeffries, Kirk Ramsay 121
Jenkins, Charles Everett 80-155
Jenkins, Judith Ann 80-168-295
Jenkins, James Clifton 103
Jenkins, John Owen, Jr. 51
Jenkins, Quinton 51-155
Jenkins, Willa Dee 80-168
Jenkins, William E. 103
Jenkins, Zack Melvin 80-237
Jernigan, Walter Irvin 103
Joe, Walter Y. 80-183
Johnson, Aldewin Theo, Jr. 80-156
Johnson, Charles Ray 121
Johnson, Ennis Lucian 121-187
Johnson, Exton Roy 121
Johnson, Frank Nelson 103-200
Johnson, Glenn A. 51
Johnson, Glen Allen 154-202-245
Johnson, Guy Sanford 103
Johnson, Gerald Wayne 121
Johnson, Herbert Hugh 103-239
Johnson, Huber Kermit 121
Johnson, Ina P. 80-166-202-167-168-247-294
Johnson, James Clyde 80
Johnson, James Henry 80
Johnson, Jackie Morris 103-146-151
Johnson, Jimmy Philip 51-148
Johnson, Jimmie Randall
Johnson, James Wallace 146
Johnson, James Willis 103
Johnson, Lawrence Kay 159
Johnson, Leslie Thomas 188-189-239
Johnson, Milton G. 51-184-242-290
Johnson, Richard Abbott 103-202-223
Johnson, Sharpe Winston 7-37-51-290
Johnson, William Lane 81
Johnston, James Kenneth 51-239
Johnston, Jim S. 121-243
Johnston, Luther Grady 51
Johnston, Patsy Ann 103-187
Johnston, Ronald Royce 81
Johnston, Sheila Lucille 190
Jolley, John Franklin 103
Jolly, James David 81
Jones, Albert C. 81-152-156
Jones, Allen R. 81-146
Jones, Donald Rush 81
Jones, Douglas Wayne 121-211
Jones, Erhelbert Barksdale 103-223
Jones, Gerald Benson 51-146
Jones, Gladstone Nathaniel, Jr. 103
Jones, James C. 186
Jones, Joan Frances 121-161-180-190-249
Jones, Jimmy Monroe 103
Jones, Jesse Thomas 52
Jones, Louis Carl 103-152-190
Jones, Nathan H. 81
Jones, Otto Mack, Jr. 121
Jones, Russell A. 121-250
Jones, Richard H. 81-155
Jones, Scott Hollbrook 121-208-231
Jones, Thomas French 81
Jones, Turner Haskel 121
Jones, William Brown 52-155-188-231
Jones, William Lee 121-149-180-237
Jordan, David Gaston 52
Jordan, Fulton Anderson, Jr. 121-233
Jordan, Malcalm E. 81-183
Jordan, Max H., Jr. 103
Jordan, Maurice Oliver 52-155
Jordan, Mack Wayne 121
Jordan, William Leslie, Jr. 81-202
Jose, Julius Paul 121
Joseph, Gene Anthony 52-187
Joyner, Bobby Owen 103
Joyner, Judy Alynda 121-161-190-249-293
Juber, L. A. 81
Jue, Shick P. 103
Jue, Vic F. 81
Jumper, Alton Keith 35
Jumper, Hollis Gary 81-149

K

Karu, Emery Paul 81
Kassis, A. W. 52-175
Kassis, George Salem 103-190-239
Kavanaugh, Kenneth Rinehart 81
Kavanaugh, Michael Flynn 103
Kavanay, John Raymond 52
Kead, D. M. 173
Keasler, Jimmy Whitfield 148
Keel, Homer Arthur 52-148
Keenum, Billy Joe 103
Keenum, Claud Kermit 52
Keeton, Jerry Mack 52-165-155-282
Kehle, George Albert, Jr. 81
Keith, Kenneth A. 52-149
Keith, Kenneth R. 121
Kelley, Daniel David 81-202
Kelly, Donald Allen 81-243
Kelly, Frank Amos 81
Kelly, Ferdinand Gardner 52
Kelly, Harry C. 52-173
Kelly, John Roberts 122-239
Kelly, James Tullos 122
Kelly, Thad Otto 52-169
Kemp, Samuel Clark 122
Kendall, Jack Michael 52
Kendrick, James Cardwell 81
Kendrick, Shirley Ann 81
Kennedy, Carle Wilson 103-146-151
Kennedy, James S. 52
Kennedy, Tommy Conley 122
Kennedy, Wayne E. 52
Kennison, Donald E. 188
Kent, Charles Thomas 103
Kent, Richard Ernest 103
Kern, Joseph Chester, III 122
Kernodle, George A. 81
Kerr, David Bryan 52-156
Kerr, Lucinda Darrell 122-202-208
Kersh, James R. 52-154-188
Keru, E. 185
Key, James O'Neal 81
Kiani, Kambiz 185
Kidd, William Edward 122
Kilgo, Joseph Wayne 81-202
Killam, Mark Eugene 103-184-229
Killebrew, Bobby K. 52
Killebrew, John A., Jr. 52-181
Killebrew, Mack Leon 81-245
Kim, Doug S. 81-185
Kimbrough, Dexter 190-192
Kimbrough, James W. 35
Kimbrough, Lerster Price 103-146
Kimbrough, Percy M. 122
Kimbrough, Vernon Kennedy 122-188-233
Kimbrough, William P. 81
Kinard, Martha Rebecca 81-168
Kinard, Paerl Marie 122
Kinard, William Alfred 155
Kincade, Claude Griffin, Jr. 103-152-222
King, Gara Marie 103-190-192
King, George Wayne 122-250-295
King, Raymond Douglas 81
King, Robert De Lisle 148-229
King, Woodford William 103
Kinnison, Donald Edward 122
Kirk, Andy E. 52
Kirk, Jack Herbert 122
Kirk, Shirley Mae 122-190
Kirkland, Donald W. 52
Kirkland, Raymond Jewell 103
Kirksey, John Mac 103
Kitchens, Jefferson D., Jr. 150-155
Kitchens, Larry Wade 122-163
Kittrell, William J. 122
Klaas, John Earl 81
Kleinschmidt, Charles Louis 52
Knapp, Joseph Leonce 52
Knight, Albert James 122-188
Knight, Earl Wayne, Jr. 103
Knight, John Harold 81-159-211
Knight, John Thomas 53
Knight, Robert Roy 81-153-178-224-233
Knight, William Donald, Jr. 197-200-239
Koenig, Robert Francis 202
Konzelman, David Emmett 81
Korns, Charles Howard 53-182
Koskela, Earl Leslie 53-159
Kramer, Anthony Adolf 187
Kramer, Betty Jane 122-190-192
Kramer, James Warren 103-188
Kramer, Robert Roy 103
Krause, Gerald Lee 103
Krueger, Robert W. 122-231
Kuyrekendall, Bertran Roger 103
Kuyrekendall, Elbert Allwyn 103

L

Ladd, Douglas Floyd 81
Ladner, Gerald Craig 103-190-241
Ladner, Houston 53-181
Ladner, Johnny B. 81
Ladner, James Cedric 81-181
Ladner, Lexie L. 104
Ladner, Royce J. 81
Ladner, Robbie L. 81-187-222-245
LaFever, Marion Janette 104-184-249
Lambert, James Wells, Jr. 179-187
Lancaster, Archie Bedon 53-233
Lancaster, John Haden 35
Lancaster, Kenneth R. 53
Landrum, James Terrell 53
Lane, Dennis Ray 104
Lane, Larry Gene 104-188
Lane, Ralph Hill 104-188
Lane, Robert L. 82
Laney, Bobby Wayne 82-183
Lang, Elza Ray 53-202

Lang, Michael 82
Langenhennig, Billy Charles 82-183
Langford, Obie Martin 82-156
Langley, Daniel Ray 122
Langley, George W. 233
Langley, Gene Arthur 82-156-211
Langley, James Alden 82-156-211
Langlinais, Kenny Anthony 122
Langston, Lloyd George 122-180-231
Langston, Thomas Dewin 53
Lanier, Joan 104
Latham, Bobby L. 233
Latham, William E. 53-194-203-220-222-233-290
Latimer, Hugh Wayne 104-188
Laurent, Gaylon Alexander 155
LaVern, Louis Charles 187
LaVern, J. P. 187
Law, James Andrew 122
Lawrence, Thomas Arthur 122
Lawrence, William Davis 122-243
Laws, Glenkie Ray 104
Lawson, James Smith 104-231
Lawson, Samuel Hemp 82-229
Lea, Thomas Dale 53-177-204-206
Leach, Tommy Lee 82-155
Leach, William Issac 82
Leake, Freddie P. 82
Leary, Joseph W. 53
Lecorny, Clifton Moseley 53
Lee, Charles Henry, Jr. 122-231
Lee, Charles Ray 82
Lee, David King 104
Lee, Edward Ray 122-161-211
Lee, James Monroe 104-231
Lee, Robert Cyril 82
Lee, Robert Henry 82-202
Lee, Robert Troy 104
Legan, Marshall Scottie 104
Legge, Edward Stephen 122
Leggett, Archie Wayne 122
Leggett, Jerry Elwyn 104-184-229
Lemon, William Bradford 104
Lenus, Mario Enriquo 82-185
Lenoir, Larry Lee 104-187
Lepre, Vallie F. 53
Leonard, Richard Young 82
Lester, Vincen Eugen 53
Lewis, Betty Lester 53-168
Lewis, Charle E. 196
Lewis, Fredric Austin 122
Lewis, Gene Crenshaw 104
Lewis, Gene Mack 122
Lewis, Harvey Shelton 82-151-202-152-167
Lewis, Ida Ann 82
Lewis, John Harry 53
Leeis, Joe Leon 104
Lewis, Lillian L. 196
Lewis, Marvin Wells 104
Lewis, Jo Hamilton 53
Lightsey, Alfred E. 104
Lightsey, Malcolm Bruce 82
Lillard, Joseph Edward 122
Lilly, James A. 53-159
Linder, Charles K. 53
Lindsey, James Darrell 82-241
Lindsey, Lawrence K. 122-190-250
Ling, Chow T., Jr. 82-211
Linville, L. Joyce 53-186
Lipsey, James Allen 53-193
Little, Robert Larry 122
Little, Robert Rainey 82
Livingston, James Roland 122
Livingston, William G., Jr. 187
Lloyd, Curtis John 104
Lockett, James Franklin 122-245
Lockhart, Robert Wayne 104
Loftin, John Maxwell 104-170
Loftis, Andrew M. 53
Loftis, Keith Randle 104
Logue, Louis N. 122-235
Lollar, Oakley Stewart 104
Lolley, Lana Virginia 104
Lominick, James Milburn 53-159-193
Long, Fred A., Jr. 54-155-204
Long, George Leon 122
Long, James Sidney 122
Long, Louise 104-247
Long, Linda Scott 122-247
Long, Sidney Joe 207
Loomis, John Allan 104-208-237
Louie, Gordon 104
Love, David Leo 188
Love, Mary Alice 122
Low, James R. 104-187-231
Lowe, Charles Guy 54-165-175-202
Lowe, James Edward 181
Lowe, Thomas Rodney 54
Lowe, Virginia Lee 82-293
Lowery, Charles G. 104-290-292
Lowery, Jack Earl 122
Lowery, Shelby Glenn 82-179
Lowrie, Bobby F. 82
Lowry, Thomas G., Jr. 82
Lowry, William Minnis, Jr. 104
Lowther, James David 82-152-193-204
Luchsinger, Philip 54-202
Lucker, Kirk Ernest 82-187
Luckett, William Stanford 82-146
Lum, Wong 123
Lunday, Val Louis 104
Lunday, Carl Raymond 188
Lunday, Frank Jefferson, Jr. 123-243
Lundy, Mary C. 186
Lunsford, Mirt Sullivan 82-241
Lusk, John Marshall, Jr. 146-175-239
Lusk, Richard H. 123-184
Luter, Keble W. 82-181
Luttrell, Robert Smith 123
Lutz, Elsa Joanne 123-187
Lyle, Sara Ann 54-166-208-247-285
Lynn, Robert Edward 123
Lyon, Roger 54-243
Lyons, William Boyd 123-231

M

Mack, Donald Edwin 55-156-177-204
Mackey, Homer Oneal 83-179
Madden, John Atley 105-184-237
Magee, Aleita Ann 124-143-188-156-217-249
Magee, Joe Allen 105-146
Magee, John Louis 83-190
Magee, Jackson Ronald 83
Magee, William Roy, Jr. 55
Maharrey, Robert Devan 55
Maier, Eugene Jerome 83-154-241
Maier, Jim Eugene 123-224
Mallette, Robert Doty 148
Malley, Jerry Clyde 123-241
Mallory, James P. 55-202
Malone, William J. 83
Mangum, Henry L., Jr. 55-181
Mangum, Robert Luther, Jr. 55-148
Mann, Homer Austin 35
Mann, Lois Ray 105
Mann, Vernal S. 186
Mannick, Ronald Louis 55-148
Manning, John Michael 83
Manning, Maurice Leon 55-203
Manning, William Charles, Jr. 123-245
Manor, Robert A. 83-155
Mansfield, Arthur Conrad 83-187
Mansfield, Rodney Lee 83
Manuel, Wayne Anthony 83-146-202
Maples, Dago 83
Maples, Dupree 55-159
Mapp, David Mills 55
Marble, Charles Edward 105
Marble, James O. Pell 83
Marcum, Frank Milton 123
Marion, John Michael 55-243-247-249-292
Marler, George Vaughn 155
Marley, David Eugene 105-175-223-233
Marmaduke, Georgia 180-247
Mars, George R. 161
Marsalis, Richard Lynn 105
Marsh, Ann McKee 83-167-202
Marsicano, Paul Lucal 187
Martin, Bill Caperton 55
Martin, Carolyn B. 167
Martin, Charles Edward 83
Martin, Charles Lawrence 123
Martin, Derrell H. 105
Martin, Frank Wicker 105
Martin, Glenda Faye 83-190-203
Martin, George Henry 56-190
Martin, Henry Stanley 105-241
Martin, Kenneth Watt 105
Martin, Thomas Albert 105-146
Martin, Westbrook 56-241
Martin, William Carey 123
Martin, William Basil 56
Martindale, Charles A. 83-151-202-220-222-245
Marucci, Tony 187-237
Marvepi, Anthony Charles 83
Mascarenhan, John 187
Mascarenhas, Joel Amaro 35-185
Mason, Don Edward 123-231
Mason, Richard Fitzgerald 83
Massey, Bobby Mac 83
Massey, Ellington F. 83-178-241
Massingill, Richard Allen 58
Mathews, Kenneth 35
Matthews, Gerald A. 35
Matthews, John Homer 84-152-155-223-224-239
Mattox, Jon Neville 84
Mattox, Robert M. 123-180-237
Mauer, John Craig 184
Mauldin, Douglas L. 105
Maxey, Willie Terry 123-180
Maxwell, Britton Hoover 84
Maxwell, James Donald 105-149
May, Douglas Leon 123
May, James David 105-201
May, Will E. 105-239
Mayfield, Ann Rowley 56-134-161-166-168-186-203-247-285-296-299
Mazingo, Robert Larry 123
McAdams, William Stanley 54-181
McAnulty, Joe H. 54
McBrice, W. W. 151
McBride, Charles Louis 82-245
McBride, Jimmy 82-146
McBride, Jimmy Herbert 104
McBride, William L. 104
McBryde, Billy Linden 104
McBryde, Jack Davis 54
McBryde, Thomas Bryant 54-231
McCabe, Betty Jo 54
McCain, Homer Douglas 148-231
McCain, Michael Lee 82-224-233-290
McCaleb, Parker Lee 104-231
McCalip, Ronald Wayne 54-202
McCallister, Thomas Bertrand 123-237
McCallum, Hayes Shipman 82
McCarney, Patsy Laverne 104-142-168
McCarley, Robert Winton 54-153-165-222-239
McCarter, Jerry Paul 104
McCarty, Frankie Pat 54-190-249
McCarey, Paul Lester 123
McCaskey, Thomas Simms 54
McClain, Kenneth Lamar 104
McClain, William Jefferson 105-149
McClure, Robert L. 54-202
McConnel, Lawrence J. 154
McCool, Perry L. 35
McCord, Bobby C. 54
McCorkle, Charlie A. 105
McCormack, John W. 105-155
McCormick, James A. 54-155-239
McCormick, James B. 123
McCormick, John N. 82-155-231
McCoy, Ernest C. 233
McCoy, Nina F. 82-168
McCoy, Robert E. 123
McCraney, Charles E. 105
McCraney, E. Carolyn 82-168-247
McCraney, James Burnard 82-239
McCraney, Willie A. 143
McCreary, Joe E. 83-178
McCrory, Jimmy L. 83-149
McCrory, Roderick J. 123
McCully, William E. 83-188
McCutchen, William P. 105-184
McDaniel, Joe T. 54
McDaniel, Sidney T. 54
McDaniel, Walbridge D. 83-150
McDaniel, William O. 54
McDonald, Celia J. 123
McDonald, James E. 83
McDonald, Reginald F. 54-146-152
McDonald, Ted A. 83
McDonald, T. K. 54-156
McDonald, William C. 105
McDonald, Thomas Patrick 105
McElveen, William R. 123
McEwen, John W. 83-184
McFadden, John W. 83-152-154-243
McGee, John B. 123-180-239
McGee, John W. 83
McGee, M. 179
McGehee, Leo E. 54-202
McGehee, Robert E. 83
McGeoy, John P. 83-146-243
McGinty, Joseph C. 83-201
McGonagill, Bobby J. 123
McGregor, James W. 54-203
McGregor, Jane W. 54
McGuffee, Robert C. 55-188-189
McHaney, Robert L. 105
McHaney, Thomas L. 161-176-209
McHahn, David T. 83-150
McHann, Bobby L. 123
McIlwain, Julius F. 105
McIlwain, Joe W. 208
McKay, Frank F., Jr. 55-154-204
McKay, Walter J. 123
McKee, Lee C. 105
McKee, Luda 105
McKell, Marshall M. 155-233

McKellar, Walter A. 83-233
McKibbin, Gerald H. 83
McLaurin, Joe L. 83
McLaurin, Samuel H. 123
McLean, Arthur 8., Jr. 105
McLellan, Sam K. 123-245
McLemore, Chester E., Jr. 55-206
McLendon, Ruben E. 105-197-202
McLendon, Victor G., Jr. 155
McMichael, James E. 105
McMillan, Roy L. 155-55
McMinn, Ed Donald 105
McMullan, Daniel M. 55-239
McNair, David C. 83-202
McNair, Harley R. 83-152-194-286-294
McNair, James R. 55-195
McNair, Willie L. 55-156-211
McNeil, James L. 105
McNeil, Jerry T. 105
McNutt, Tommie D. 83-203
McPhail, Johnny D. 123
McQuaig, William J. 103
McQuary, Willie R. 55-178
McRaney, Carolyn 143-220-295
McRaney, John 8.
McRaney, Michael P. 175-282
McRaney, Willie A. 55
McReynolds, Charles F. 146-167-169-194-224-243-290
McReynolds, Robert 8. 123-180-209
McReynolds, Kenneth W. 123
McWhirter, James C. 55
McWilliams, Hugh F. 55-176-283
McWilliams, Hugh M. 170
McWillie, Thomas A. 123
Meeks, Edwin R. 105-148
Meeks, Roy Arney, Jr. 84-190-192
Meeks, Roy D. 123-148
Megehee, Jacob H. 123-163
Melden, Sally 8. 123-168-180-203-208-217-247-293
Mellen, Laurence Y. 123-241
Melsheimer, Gerald A., Jr. 187
Melsheimer, Richard P. 56-167-202
Merrell, Marion E. 84
Merrell, Robert H. 105-222
Merriman, Jerry J. 84
Merritt, Daniel R. 84
Merritt, Paul 8., III 56-177-211-229
Metcalfe, John L. 124
Metcalfe, Jimmy M. 105
Metts, Harold K. 124
Metts, John P. 56-155
Metz, Charles T. 84-146-157-187
Michael, James T. 124-187
Middleton, James H. 84
Middleton, Kenneth M. 84
Middleton, Robert D. 56-217-224-233-283
Mihelic, John M. 188
Miles, 8illie Rae 56
Miles, Nancy A. 105-247
Millar, Charles M., Jr. 105-152
Miller, Fred D. 84-146
Miller, George W. 105
Miller, Frank 172
Miller, Gerald W. 106
Miller, J. Kenny, Jr. 184
Miller, Jimmie T. 106
Miller, John W. 56-184-188-245
Miller, Larry C. 56-170
Miller, Richard L. 84
Miller, Raymond W. 124
Miller, Walter P. 56
Miller, William R. 124
Millican, Henry A. 124
Milligan, William 8. 84
Mills, Dixon H. 56
Mills, Henry G. 84
Mills, Lester H. 106
Mills, Richard H. 56-156-177-204-211
Millsaps, Hershel D. 124
Milner, David R. 84
Milner, Donald E. 56-183
Milner, Loyce W. 56-146-202
Milner, James A., Jr. 84
Milner, Robert C. 35-201
Milner, Robert H., Jr. 106
Milton, Jerry M. 106-200-231
Mims, 8ennie P. 84
Miner, Frank H., Jr. 56-155-204
Mink, 8illy E. 84-155
Minks, Roy H. 124-150-180-237
Mitchell, Audie O. 56
Mitchell, Dennis 56
Mitchell, Eugene F. 186
Mitchell, Hugh T. 188
Mitchell, Jerry A. 124-161
Mitchell, Jack C. 56
Mitchell, Jerry C. 56-154
Mitchell, Jerald E. 56-163
Mitchell, Jeffery J. 124-188
Mitchell, Lynda G. 124-168-220-247
Mitchell, Leland N. 124
Mitchell, Robert E., Jr. 150
Mitchell, William 8. 124
Mixon, 8obby C. 84
Moak, Sheridan O. 57-156-211
Mobley, Charles E., Jr. 124
Mondard, Clifford L., Jr.
Monk, Claude E. 57-212
Monroe, Charles E. 84
Monroe, Riley W. 84-159
Montgomery, Allen P. 84
Montgomery, Carl R. 84-175-176-194-209
Montgomery, Elvin L. 84
Montgomery, Jo Ann 180
Montgomery, John T. 84-167-241
Montgomery, Lee E. 84-202
Montgomery, Monty J. 84-153-170-208
Montgomery, Robert D. 57-213-243-289-290-291
Moody, Clyde S. 106
Moody, Ernest 84
Moody, Malcalm N. 106-154
Moody, Thomas R. 106
Mooney, Francis P. 106-187
Moore, Lester M. 84-183
Moore, 8ernard J. 84
Moore, Edward L. 124-250
Moore, H. Carlton 106-202
Moore, John O. 57-179
Moore, Jimmy R. 57-178
Moore, John T., Jr. 84-146-167-169-194-197-206-224-243-290
Moore, Marion C. 84-153-170
Moore, Merrill E. 106-203
Moore, Marilyn L. 124
Moore, Neel A. 124
Moore, Otis I. 57
Moore, Richard C. 106
Moore, Robert H. 106-243
Moore, Robert L. 184
Moore, Roy R. 84-181
Moore, Thomas E. 124
Moore, William A., Jr. 84
Moore, Walter H. 84-188
Moorehead, Robert W. 84-152-156-211
Moorehead, Wells R. 35
Moorer, Clarence A., Jr. 175-188-241
Moorhead, Milton A. 177
Moreau, David H. 57-155-164-208-283
Moreland, Lloyd P. 57
Morgen, Beverly A. 57
Morgan, Clyde Harris 188
Morgan, David Lynn 84-155
Morgan, James Delbert 124-184-223
Morgan, James S. 57-173
Morgan, Rex A. 57-233
Moritz, Bernard Eugene, III 124
Morris, Gary L. 57-155
Morris, James Derrell 179
Morris, James Hubert, Jr. 157-202
Morrison, James Frank, Jr. 84
Morrison, Larry Lataah 106-188
Morrison, Paul Clifton 57-156-211
Mortimer, Thornton 106
Mosby, 8ill Rush, Jr. 57-146-202
Moseley, Niles Ransom 106-197-231
Moses, John Edward 57
Moss, Arthur Clyde 106
Moss, Kenneth W. 57-159
Mott, Huey P. 57-181
Mowers, Charles Keith 124-245
Moyer, Larry A. 85
Mozingo, James Robert, Jr. 124
Mudge, David John 124
Muirhead, James O. 106
Mullen, James Robert 178
Mulvihill, William Cope 124
Murff, Robert Carter 106-154-197
Murphree, Cornelia Ann 106-190-192-249
Murphree, David Limon 157-184-204
Murphree, Leo, Jr. 124-163
Murphy, William Hendrix, Jr. 124-184
Murrell, Frank G. 57-173
Myatt, John Walton, Jr. 124
Myatt, William J. 57
Myers, Cecil Hale, Jr. 57
Myers, Eric G. 106
Myers, Marie Elaine 124
Myers, M. W. 173
Myres, John Pete 57-202-229
Myrick, Michael Olif 57-202
Myrick, Tinnon Gerald 58

N

Nabors, 8illy Lynn 85
Nail, Jasper Monroe 85
Nance, 8ill 8. 106
Naron, Larry Kyle 85
Nations, Kermit A. 85-183
Neal, John Rice 85
Neal, Robert 8ell 58-146-217-233
Neal, Weda Merie 58-190-192-203
Neal, William Roger 106
Neaves, Robert Yates 85-212
Nelms, Larry Thomas 124
Nelson, Isaac Hilton 106
Nelson, Lawrence Goodwin 58-184
Nesler, Ronald Joe 124
Nesmith, Malcolm 173
Nevschwander, Jack Eugene 124
Newland, John E. 58
Newman, Frank 8urnett 85
Newman, Samuel Printess 124
Newell, William R. 58
Newton, William Davis, Jr. 124
Nicholas, Haron 58
Nicholas, Heros 185
Nicholas, Hurston Oliver 85
Nichols, Alva E., Jr. 58-159
Nichols, Chloe Hicks 106-161
Nichols, Emmet Arnold, III 85
Nichols, Laymon Hugh 58
Nichols, Oren Lavon 124
Nicholson, 8obby W. 106
Nicholson, James B. 106
Nicholson, Roy Lee 85
Nicholson, Wonzie Gayle 124
Nickle, John Thomas 106
Nix, Ann Ramona 124-220-249
Nix, Jack Clarence, Jr. 124-208
Noble, John Applewhite 124-188-231
Noel, Robert William, Jr. 85-151-243
Noland, Floyd Thomas 85-154
Norman, Harry Lee 58-202
Norris, Charles Jack 85
Norton, Ronald 8urton 124-233
Nonnally, John Herbie 124

O

Oakley, George Samuel 106
Oaks, Roy Allen 106
O'8annon, Wayne Lamar 85-155
O'Daniel, Robert Hugh 124
Odom, John Louis 58-159-250
Ogden, Isla Kathryn 106-161-247-293
Oglesbee, Paul 8aylis, Jr. 58
Oglesby, John Watson 85-178-239
O'Gwynn, Cecil Holden, Jr. 85
Oldham, Sammy Edward 124
O'Leary, 8ill P. 125
Oliver, 8illy Frank 125
Oliver, Calton Hall 85-184
Oliver, Dale Wayne 190
Oliver, Edward Page 106-241
Oliver, Sue Vowell 58
Oliver, William Randolph, III 58-202
Olmstead, Don W. 85-146
O'Neal, W. Claudine 58-168
O'Quin, Julius Clayton 125
O'Quinn, S. 173
Ormon, Jimmy Vaughn 106
Osborn, William McKinley 58
Osbourne, Ray Dean 106
O'Steen, Ernest A. 58-240
O'Sullivan, Kevin 58-187
Oswalt, Karen 125
Oswalt, Noel Rudolph 58-155
Oswalt, Robert V. 85
Oswalt, Willie Ray 125
Ott, Earline Coleman 85
Ott, Mary Helen 85
Otto, Antonio 187
Overall, James Harold 58-155
Owen, James Vardaman 85-184
Owen, William David 125-223-237
Owens, Dean T. 58-202-224
Owens, Farley Ralph, Jr. 58
Owens, Jerry L. 85-156-224
Owens, Robert H. 85-179
Owens, Wilburn James 125
Oxendine, Stan M. 85-202

P

Pabst, Donald Arthur 106
Pace, Jimmie 58-159
Pace, Noble Hamilton 113-125-243
Pace, Thomas L. 85
Page, Frances 58-161-166-186-206-247-284
Page, John Stratton, II 106
Page, William Oliver 106-150-245
Palmer, Jimmy Lee 58-155-204
Papasan, 8obby H. 85
Papizan, David Stanley 125
Pardue, Junior Leaner 59
Paris, William Warner 106

Parish, John Dahmer 85-175-243
Parker, Charles D. 59-202-234
Parker, Guy Milburn 175-243
Parker, Janis Elizabeth 125-249
Parker, James Harrison 125-231
Parker, Lawrence Royer 85-183
Parker, Patricia 85-136
Parker, Robert Day 106
Parker, Walter M. 106
Parkes, Darryl Harper 107
Parkman, Johnny Malcolm 107
Parsons, Robert H., Jr. 85-233
Partlow, Wanda June 85-203
Parvin, David Woodrow 85
Paschal, Oscar Leon 85
Pate, George Collins
Patrick, Houston W. 36-149-153-165
Patrick, William David 148
Patterson, Don Eugene 85-184
Patterson, David Winston 125
Patterson, Edgar L. 59-175-233
Patterson, Franklin Riley, Jr. 85
Patterson, Norman Dwight 85-295
Patterson, Robert Calvin 59-213
Patterson, Ruth A. 125-249
Patterson, Waldo Emmett 107
Patterson, William J. 85
Patin, Larry James 107
Paul, Albert Edward 125
Paul, William Reynolds 107-184-197
Pexton, Etty Carolyn 85
Paxton, Jerry Cathryn 86
Payne, Jimmy 59
Payne, Jessie Nelson 86
Payne, Kent Miller 59-188
Peale, James Edward 59-184
Peale, William Wayne 125
Pearce, Stanley Dean 107
Pearson, Mitchell Roby 151-245
Peben, Charles R. 59
Peel, William Charles 59-243
Peeler, Harry Sanders 59-163
Peeples, Jimmy Mack, Jr. 86
Pendergrass, William S. 86-151-187-202
Pendergrast, Jimmy H. 202
Penick, Eugene Barnett, Jr. 107
Pepper, Thomas Clinton 86-224
Perkins, Hendrix 187
Perkins, Henry Grady 107-184
Perkins, Harry Jerome 125-231
Perkins, Richard Terry 59-154
Perkins, Thomas Frederic 86
Perry, Earl Baskin, Jr. 125
Perry, Earl Marion 107
Perry, McNair Worrell 107-185
Perry, Thomas J. 107
Persons, Rodney Forest 107
Peterson, Charles Einar 86-184
Peterson, James Archer, Jr. 125-229
Peterson, John G. 59-146-167
Peterson, John W. 86
Peterson, Richard Allen 125
Pettigrew, Fred Miller 86-183
Petty, Charles Wenable 107
Petty, John Bethel, III 59-154
Petty, Peggy Angeline 125
Peugh, William Stoppen 107-237
Pevey, Jerry Gayle 86-156
Peyton, Luther Wayne 86
Pfautz, William Glenn 125
Phifer, Jimmy Owen 86
Philley, Wiley Ray 86-146
Phillips, Delford Roy, Jr. 59
Phillips, Freddie Maurice 167
Phillips, Gerald Leo 107
Phillips, Harry Michael 107
Phillips, James Albert 86
Phillips, John Alan 59-179
Phillips, James Grant 86
Phillips, John L. 59
Phillips, Leslie Prentiss, Jr. 86
Phillips, Maxey Giles 107
Phillips, Roy Edward 125
Phillips, Robert Orien 107-190-191-203
Phillips, Roy Samuel 125-202
Phillips, Sam Thomas 59-187
Phillips, William Eugene 107-190-191
Phillips, William Robert, III 59-155-231
Philpott, William Larry 86
Phipps, Jerry Lee 86
Piazza, Thomas Louis, Jr. 59-183
Piccininni, Michael Anthony 86-151-167-187
Pickering, Glenn Alden 86
Pierce, Charles Raiford 59
Pierce, James C. 86
Pierce, Paul Williamson 107
Pierce, Thomas R. 59
Pigott, Charles Dwight 39-155
Pike, Roy W. 59
Pilgrim, Robert Grady 86-146
Pitman, John William 59-202
Pittman, Clifford Earl 59
Pittman, Jesse Lee, Jr. 107
Pittman, Sam Arnold 86-149
Pitts, Billy Ray 107
Poe, John William 60-179
Poindexter, Billy Joe 125
Poindexter, Lewis Scott 178-243
Polewood, A. Leon, Jr. 125
Polk, James Sheldon 86
Polk, Lawrence Carr, Jr. 60-23
Polk, William Lamarr 86-161-202-245
Ponder, Eleanor Joan 125-180
Pontius, William Frederic 86
Poole, Edward Eugene 107
Poole, Mary Upton 107-203
Pope, George Jackson 86-231
Pope, Robert Carl 179
Porter, Charles Wayne 146
Porter, Don Edward 60
Porter, Hubert M. 60
Porter, Linda Lee 180
Porter, Thomas Earl 36-187
Porter, William Benjamin 125-223
Porter, Walter Richard, Jr. 60-159
Portera, Anthony James 125
Portes, George David 60
Potwin, Arthur Barry 60-190-250-289
Pounder, Dea O. 86-183
Pounds, Donnie Joe 60-156-177-204-211
Powell, Charles Max 86
Powell, Glenmore Conway 60-181
Powell, James Clayton 125-188
Powell, Raymond Dale 60-156
Power, Charles Robert 60-202
Powers, Marilyn 86-168
Powers, Michael Richard 107-229
Powers, William Edward 125-229
Prasad, Rajendra 185
Prather, Louis M. 86
Prather, Robert Larry 125
Prather, Will Jacque 60
Presley, Mike Waggoner 60
Pressgrove, Arnold Allison 86
Prestridge, Glenda Carol 86-190-192
Preuss, Theodore William 60
Prewitt, Albert Cleveland 60
Price, Charles Carlton 60
Price, James C. 107
Price, Murrell Wayne 86-188-156
Price, Robert Bailey, III 60-184-188
Prichard, Joseph Gibson 125-161
Priester, Ralph Laverne, Jr. 107-231
Priester, William Rayford, III 107
Prince, John Franklin 86-146
Prisock, Edward C. 125
Pritchard, John Morris 60
Proctor, Billy Gene 125
Proctor, Thomas Edwin 86-183-203
Prude, Irvin Bryant 125-146
Pryor, Benny Lee 107
Pryor, Lon 125
Puckett, William Harvey 60-188-189-191
Pugh, Calvin Benson 179
Pund, William A. 60-161
Purdum, W. E. 86
Purvis, Don Lynwood 60-233
Purvis, Gerald Thomas 60
Purvis, Thomas R. 107
Puryear, Kenneth B. 60-175-241
Putnam, Joyce 86-167
Putnam, Robert Lynn 60-170
Pybas, Paul L. 107
Pylant, James Rodney 107
Pyron, Donald Carter 60-229

Q

Quinn, Albert Dale 86
Quinn, James Deaton 107-165-201-233-285
Quinn, James L. 61-167-222-239

R

Raborn, Wincel Ely, Jr. 86
Ragan, Carey Kenneth 61
Rainer, I. Jeirenne 125-188-189-217-247
Rainer, Jerry Olen 87-155
Raley, Charles Jonathon 87-156-190
Ramage, Charles Bruce 61-183
Ramsey, Robert Douglas 107
Ranager, Tommy Laverne 125
Rand, Charles Lionel 61-159-187
Rand, George Wilbur 87
Randall, James David 107
Randall, Kenneth 61-183-224
Randall, Larry Allen 107
Randle, Benny Fay 87-202
Randle, William Fred 125
Ransburgh, John Lawson 87
Raspet, David 184-222-239
Ratcliff, Larry Paul 107
Ratcliff, Robert Graves 153-165-194-201
Ratcliff, Edward Carl 125
Ratcliff, Stanley Paul 202
Rawlinson, James Maynard 125-190-191
Rawls, Billy Charles 61
Ray, Carolyn Kay 107-295
Ray, Carl Laverne, Jr. 107
Ray, Joe Thearn 87
Ray, Leo Carleton, Jr. 108-187
Ray, Larry Danes 108
Ray, Mary Jo 108
Ray, Mack Sheffield 148
Ray, Philip Earl 61-173
Ray, Robert Gene 125
Ray, Shirley D. 37-61-133-146-166-167-298-295-294-290-169-209-285
Read, Frederick Henry, Jr. 36-148-207
Reaver, Clarence Edward, Jr. 126-187
Redd, Robert Fletcher 126
Redd, Richard L. 87
Reddell, John Alvin 87
Redhead, Joseph Norwood 87
Redhead, Robert McGehee 87-155
Reed, Charles Wayne 87
Reed, Maurice Levy 108-182-229
Reed, Paul D. 61-202
Reed, Richard C., Jr. 87
Reed, Robert Ernest 61-159-193-204-282
Reed, William Ray 61-243
Reeder, Arnold Ozell 87
Reeder, Ellis A. 126
Reeder, William L. 108-239
Reese, Corbert Deroy 87
Reese, Sam, Jr. 108
Reeves, Charles Norman 61-156-211
Reeves, Charles R. 87
Reeves, Mary Lynn 108-220
Reeves, Rodger Clifton 108-190
Reeves, Ralph L., Jr. 108
Rehage, Frederick A. 61-217
Reid, William Shaw 36-149-153-165
Renfroe, Land Harris 155
Rester, James Myers 108-243-247-286-289
Reynolds, Barnett Harrison 208-243
Reynolds, Bobby Howard 87-201
Reynolds, Thomas Lamar, Jr. 155
Reynolds, Thomas Pickett 108-231
Reynolds, William Raymond 61-202
Rhinehart, Wicliff Grady 87
Rhodes, Leon Edward 126
Rhyne, Vernon Thomas 126
Rial, John Wayne 61
Rice, Joel Dean 108
Rice, William Filton 108
Richards, Gerald Joseph 126
Richards, Henry Guy 108
Richardson, Bobby Glen 87-155
Richardson, Edward 108-188
Richardson, Joe E. 233
Richardson, John I., Jr. 87-159
Richardson, Thomas Earl 87-154-161
Ricketts, Charles William 61
Ricks, James Vernon, Jr. 61
Riles, Bobby Ray 126
Riley, Billy Everett 87-183
Riley, Charles Julian 61
Riley, Donald Lee 61-184
Riley, Julia Nell 87-203
Riley, Ray Gordon, Jr. 108-184
Riley, Shelby Ellis 87
Ritchie, William S. 87
Rivera, Henry Armando 61-185
Rivers, Jack Morgan 126
Robbins, Guy E. 182
Robbins, John 61
Roberson, Charles Richard 161-202-245
Roberson, William Howard 126
Robert, Julie Holland 87
Robert, Paul James 61-155
Roberts, Barclay Phalp 126-23
Roberts, Charles Joseph 108-161-239
Roberts, Claude Johnny 61-159
Roberts, Louise Marie 108
Roberts, Mary Dianne 126-168-180-208-220-247-293
Roberts, W. J. 233
Robertson, Charles L. 87-202-244
Robertson, Frank Allen 61
Robertson, James Neh 87-146
Robertson, Kenneth Ray 108-202
Robicheaux, Gustave Peter 108-187
Robideau, Robert Gordon 126
Robinson, Bobbye June 61-168-203
Robinson, Eugene Arthur 87-187
Robinson, Hyman Lloyd 126
Robinson, James C. 62-146

Robinson, Levi Thomas 62-202
Robinson, Norman Richard 108
Robinson, R. 179-208
Robinson, Richard A. 108-190
Robinson, William L. 62
Robleto, Edvardi Antonio 87-185-187
Rogers, David B. 82-208-211-231
Rogers, David Edward 108
Rogers, Frank Young 108-170-188-241
Rogers, Pat Maloy 62-148
Rogers, Ross Wilson 126-190
Rogers, Tommy Gene 126
Rollins, Elmo Avery, Jr. 108-223
Rose, James Hilliard, III 108-200-223-243
Roseberry, John M. 87
Ross, Charles E. 87-170
Ross, George Armstrong 62-150-151-202
Ross, Gerald T. 108-148
Ross, Lewt Alexander 108
Ross, Larry G. 108
Ross, Robert Mars, Jr. 202
Ross, Sidney Osborn 87-155
Roth, Donald Henry 62-165-176-187-217-239-282-290
Rouse, James John 108-229-289
Rowe, Walter Ellsworth 36
Rowell, Gerald 87-150-184
Rowell, Troy Randall 87-150-159
Roy, Robert Chilton 108
Royal, Philip R. 87-203
Royal, Robert R., III 87
Ruby, Roy Harris 87-243
Rucker, John Isaac 87-175-176-209-231
Ruff, Willie Eugene 62-224
Ruffin, B. Carolyn 87-143-168-217-247-290
Ruffin, Sallie Ann 126-168-217-247
Rummel, George Albert 126-180
Rush, Hubert Lee 88-202
Rushing, David Phillips 62
Rushing, John Wayne 108-155
Rushing, Ralph Carl, Jr. 126-239
Rushing, Virginia Patsy 126
Russell, Charlotte Ann 62
Russell, E. E. 173
Russell, J. R. 88
Russell, Lucy Ann 108
Russell, Lynn Darnell 62-159-193-194-283
Russell, Ronald David 88
Russum, Charles Patrick 126-231
Russum, Glenn Marion 88-202
Rutherford, Robert H. 62
Ruthledge, Wilmuth S. 196

S

Sabine, John Shaw, IV 185-223
Sadler, Clarence Regan 36-153-201
Sadler, Louis R. 62-176
Sahli, Jose Ernesto 185
Sanders, Arthur Raye 62
Sanders, Curren Johnston 108
Sanders, Ernest A. 150
Sanders, James Milton 108-188-197-233
Sanders, Robert Bruce 126
Sanders, Walter Clay 62
Sanders, William L. 159
Sanders, William Merrill, Jr. 62
Sanderson, George Nelson 180-241
Sanford, Carl Daniel 126
Sanford, William D. 62-176-217-233-282
Sager, Robert Henry 126
Sappington, Jerry Monroe 62-211
Saucier, Bobbie Wade 36
Saucier, Harold Benton 62-159
Saucier, James Keith 126
Saul, Oscar E. 62
Saunders, Roy Stockard, Jr. 88-190-208
Savell, Charles Leonard 159-108
Savely, Balsarah Lemar 88-142-161-168-217-247-286-294-298-299
Saxon, Robert Larry 62
Saxton, Joe Walter 88
Scales, Joyce Terry 126-208
Scales, James Webb, Jr. 126
Scarborough, Albert B. 88
Scarborough, Brenda Joyce 126-188
Scarborough, James Anthony 62-188-189
Scarborough, Joseph Lamar 126
Scarbrough, Billy Jack 62
Scarbrough, James Hood 62
Scarbrough, Marsha 62-168-203
Schilling, Prentiss Edwin 126
Schoenrock, William Curtis 62
Schraiter, Warren Duckworth 126
Schroeder, Ernest R. 63-176-243
Schumacher, Paul Wayne 108-148
Schreiner, Barton George 63-155
Scott, Billy Lee 108
Scott, Charles O. 63-179-202
Scott, E. Cynthia 63-166-168-203-247-298
Scott, Harold B., Jr. 36-173
Scott, Karl Jay 88-150
Scott, Leland Patrick 109-235
Scott, Owen A. 109
Scott, Robert Hill 63-146-188-239
Scott, Thomas Vollie 126
Scott, Walter H. 109
Scott, William V. 182-188-229
Scrivner, Martin R. 109-245
Scruggs, Fred Matthews 109
Scull, Ronald William 88-183
Seago, Calvin H. 88-178
Seale, Ben Alan 88-155
Seale, Jackie 126
Seale, Jesse Wayne 88
Seale, William J., Jr. 63
Saving, John 185
Seales, James Leroy 63-179
Seawright, Travis 109
Seckt, Carl Everard 108
Seelbinder, Mary Claire 126-163-168-180-208-247
Sehle, Fred M. 109
Seitz, Thomas Bingham 126-184-241
Seitz, William Meredith 109-188-241
Selby, John Larry 126
Semmes, Ignatius William 126-187
Senter, Paul Kelly 155
Serio, Charlie Anthony 109-146
Sessions, Thomas O. 109
Sevilla, Pedro Arturo 88-185
Sewell, James Willie 126
Seymour, Jerry O'Neal 88-188
Seymour, James Patterson 126-235
Shackelford, John Phillips 63-182
Shannon, Floyd Avery 63-202
Shannon, George William, III 109-161
Sharpe, Odos Johnny, Jr. 88-159
Shaw, Kenneth Allen 63
Shaw, Linda Faye 88
Shaw, Robert Louis 109
Shaw, Thomas Russell 63
Shaw, William Rufus 109
Sheely, William 63-154-194-204-233-284-290
Shell, W. C. 202
Shelton, Jimmy Douglas 109
Shepherd, Danial Bryan 63
Shepherd, Donald William 126
Sherman, Ross Allen 88-179
Sherman, Wayne B. 88-182
Sherrod, John Edward, Jr. 109-243
Sherrod, Robert R. 88
Shields, George Thomas 109-188
Shields, Richard V., III 126
Shill, James L. 126
Shipp, Charles Daniel 36
Shipp, Lewis Roland 63-159
Shirley, Hugh Leroy 88
Shirley, James Arthur 88-243
Shoemaker, John Alroy 126
Shook, Howard Everett, Jr. 109
Shows, Robert Carroll, Jr. 127
Shurden, Duane 233
Shute, Howard Pat 63-212
Sigler, Larry 127
Simmons, Armand Carter 88
Simmons, Charles Henry 63
Simmons, Donald Clide 109
Simmons, Glen Allen 127
Simmons, John Preston 127-237
Simmons, Jesse Richard 127
Simmons, Walter Jones, III 127-239
Simmonds, Edward Palmer 196
Simons, Fred O., Jr. 63-156-177-204-211
Simpson, Alexander J. 88-196
Simpson, Don Allen 88-149
Simpson, Don Trussell 109
Simpson, Larry Tate 127
Sims, Clifton Paul 127-241
Sims, Joseph Hilton 127
Sinclair, William Frederich H. 127
Singer, Harry A. B. 88
Singletary, Jerome Kern 63-159
Singleterry, Dennis Rusk 88
Sipe, Richard Wasson 196-202
Sisk, Arthur Chester 63-229
Sisk, David Joe 88-169-175-233
Sisk, Robert Aaron 36-194-212-286-291
Sistrunk, Jerry Edward 127
Skipper, Frank Glynn 63
Slater, Lewis Edward 146-174-202-233
Slaughter, Hershell Paul 109
Slay, Julian Lawson, Jr. 127
Sledge, James L., Jr. 88-179
Sleight, Leon Jay 88-197
Smallwood, Paul Royce 88
Smartt, Donald Floyd 63
Smith, Barney, Jr. 63-155
Smith, Billy Lee 63-181
Smith, Bobby Joe 127
Smith, Billy Gene 109
Smith, Billy Lee 63181
Smith, Charles Albert 109
Smith, Carlos D. 109-200-243
Smith, Clarence M., Jr. 63-146-167
Smith, Darrell Angelo 88
Smith, David Michael 127-241
Smith, Don Oliver 63-181
Smith, Eugene J. 88
Smith, Edward Douglas 64
Smith, Earl Randall 64-202
Smith, Fount Brill 88
Smith, Grantison Chapman 109
Smith, Gary Phillips 88-208
Smith, Genola Tallant 64
Smith, Howard Luther, Jr. 64
Smith, Hamilton Sport, Jr. 88
Smith, Harry T. 64
Smith, James Alan 88-127-123
Smith, James Carlton 88-202
Smith, Jimmy E. 64-289
Smith, Johnny Frank 127-202-223
Smith, John Hiram 109-155
Smith, John Norman 64-146
Smith, James Underwood 64-217-224-233-290
Smith, John Wesley 146
Smith, John Willis 88
Smith, Lacy E. 64
Smith, Marvin B. 109-188
Smith, Michael Ross 88-239
Smith, Melvin Steve 127
Smith, Otis Jack 89
Smith, Robert Bryan, Jr. 127-148
Smith, Robert Clark 127
Smith, Rachel Dayon 88-203-208
Smith, Robert Hunter, Jr. 109
Smith, Ronald J. 89
Smith, Reggie Kent 127
Smith, Reuben Rufus, Jr. 127-180
Smith, Robert S. 64-184-239
Smith, Sherrill Edwin 89-155
Smith, Taylor Byrd 109-237
Smith, Temple Dale 109
Smith, Thomas J. 127
Smith, Thomas Wilson, Jr. 89-224-243
Smith, Woodrow Kenneth 89
Smith, Wilbur Tex, Jr. 89
Smith, William Leon 156
Snell, Herman Harold 89
Snell, Warner Carroll 64
Snipes, Grover Elkin 109-179
Snowden, John Marshall 109
Son, Eung Ryong 185
Sones, Richard M. 89
Sorrels, Evelyn Jeanett 89-168-203
Sowell, Jerry D. 64-156
Sowell, Jesse Jewel, Jr. 64-206
Sowell, Robert S. 89-222
Spain, William Horold 89
Sparks, John Norris 127
Spayde, John A. 89
Spears, James J., Jr. 109
Speights, Eddie William 127
Spencer, Thomas Gordon 127-223
Spencer, William Allen 127-231
Spicer, John A. 89-161-206-229
Spille, Albert Anthony 89-179-290
Sminks, Albert Hunter 89
Spartley, Melvin Louis 64-159-193
Springfield, William C. 109-208-211
Spruill, Jimmy Douglas 127
Stacey, William Arthur 64
Stacy, Aaron Tyrone 89
Stacy, Bobby Fant 109-286
Stainton, Joseph Lee 89
Standard, James Clinton 127
Stanley, Earl Alton, III 127
Starr, F. Raynor 109
Starr, John William 127-201
Steadman, John T. 64-159
Steele, Bert Lee, Jr. 89-150-175-224
Steele, Royce Owen 127
Stegall, Mack J. 89
Stein, Arne 89-177-185-204
Stennis, George Gilbert 64-159
Stennis, Thomas L., II 89-236-289
Stephens, Frederick H. 109-245
Stephens, John Samuel 64-184
Stephens, Larry Howell 109
Stephens, Mary Frances 127-190
Stephens, Thomas Olen, Jr. 109
Stephens, William Clyde 89
Stephens, Walter Henry 110-231
Stephenson, Odell Kinion, Jr. 127

Stephenson, Robert G. 64-183
Stevens, Earl Wayne 110
Stevens, Fred Richard 64
Stevens, Mitchell David 89-183
Stevens, Nelda L. 64
Stevens, Sidney Carson 89-202
Stevens, Sandra Kathryn 127-154
Stevenson, Robert Clyde 127
Stevenson, Sidney E. 64
Stewart, Billy George 64-146
Stewart, James Robert 64
Stewart, Ronald Coleman 110-203
Stewart, Sybil Jeanette 127
Stewart, Sena Olivia 110
Stieck, E. 185
Stiedle, George Frank 110-190-191-192
Stockett, Marvin Enochs 65-165-175-176-209-217-238-283-289
Stockfisch, Charles Ray 65-155
Stockstill, James W. 89
Stockstill, John A. 65
Stodard, Elmer Rhuvana, Jr. 110
Stogner, James Richard 127
Stojanovic, Elisabeth J. 65
Stoker, Dewey Hardie 127
Stoker, Wayne Allen 65-181
Stokes, James Lucius 110
Stokes, Rhodney De Lane 65-154
Stone, Mathias James 110-243
Stone, Randolph 173-224-239
Story, Robert Ray 110
Story, Charles Felix 89-156-211
Stonth, George G. 65
Stough, G. 179
Stovall, Jody Pendleton 89-148-176-223-224-233
Stowers, Douglas Irving 173
Street, Troy Avert 64-184
Strickland, A. C. 233
Strickland, Royce Eckford 89
Strickland, William Warren 89-156
Stringer, Nathan Dale 178
Strong, Harris Ivy, Jr. 127
Strong, Marie Carroll 89-187-249
Stroud, W. D. 127
Stuart, Clyde E., Jr. 127
Stuart, Harold H. 65
Stubbs, Daniel F. 89
Stubbs, Frank Earl 89-224-231
Sturdivant, Robert David 110-151-223-245
Suber, Lewis Adolphus, Jr. 152-159-193-194-204
Suddarth, John Ray 153-181
Sudduth, Daniel W. 65
Suggs, Bobby Harold 65-150
Suggs, William Walter 73-212
Sullivan, Darr Fred 127
Sullivan, Dan Witt 89
Sullivan, Joe Owen 65-156-211
Sullivan, Parker O'Keefe 110
Summer, Louis Stephen 89
Summeroor, Augustus R., Jr. 128
Sumners, Mary Floyd 36-196
Suttle, Thomas Henry 128-188-208-239
Sutton, Gordon Campbell, Jr. 187-239
Sutton, James Carroll 128-184
Sutton, James Holland 110
Swain, Walter Beauregard, Jr. 89-159-202-231
Swales, Edward Brooks 65-170
Swank, Clayton Joe 169-233
Swann, Porter Richard 65-233
Swann, Howell Everett 65-181
Swayze, Carl Clayton 128
Swedenburg, W. R. 65-184
Swilley, Billy Foxx 89-188
Swoope, William Minga 36
Swope, Ted Peyton 65-179
Swords, William Arthur 65-159
Sykes, Jimmy Burt 128
Sykes, Thomas Earl 89
Suggs, Jerry P. 65-159
Suwanasuk, P. 185

T

Tabor, Vernon Bell 110
Tackett, Nelson Windell 110
Taconi, Nolan E. 89-224-241
Tallman, Eugene Earl 89-202
Tanner, Robert Fletcher 184
Tant, Lucy Adele 128-168
Tant, Martin Coleman 90
Tant, William Stanley 110
Tarter, Norman Douglas 128-161
Tate, Larry M. 233
Tate, William Boyd 90-188
Tatum, Wilbur Hugh 65
Taylor, Clayborne Dudley 90
Taylor, Don O. 90-202
Taylor, Guy F., Jr. 90
Taylor, George Malcolm 110-239
Taylor, Jerry Gardner 202
Taylor, James Layton 65-156-211
Taylor, John Robert 110
Taylor, Kenneth Rogers 90
Taylor, Richard Larry 90-156-211-245
Taylor, Robert Lynn 128
Taylor, Wiley Kenneth 90
Taylor, William Marion, Jr. 128-223
Taylor, William Randolph 110-235
Teague, James T. 65-202
Teel, Carl Jerome 128
Teel, Maynard A. 110
Temple, Virginia M.
Terrell, Amos H. 128-180-184
Terrell, James Wolters, Jr. 65
Terry, William Waldo 113-128-243-290
Testa, Sam, Jr. 65-156-187
Thacker, John M. 110
Therrell, Charles Wayne 187
Thomas, Barbara Ann 66-249-286-298
Thomas, Ben Terry 70-243
Thomas, Carol Varner 151-207
Thomas, Charles Victor 110
Thomas, Glenn Holland 90-241
Thomas, James Arthur 110
Thomas, James Eugene 90-202
Thomas, Milford David 110
Thomas, Robert E. 110
Thomas, Roger E. 90
Thomas, Richard Wychie 128-243
Thomas, Sam A. 90-179
Thomas, Warren Baxter 207
Thomas, William Dale 110
Thompson, Bonnie Sue 128
Thompson, Henry Wayne 155
Thompson, James Franklin, Jr. 110
Thompson, Joe Floyd, Jr. 190-194-208-233
Thompson, James Howard 128
Thompson, James Luckett 146
Thompson, Robert Neal 66
Thompson, Thomas Vance 110-239
Thompson, William Howard 66-202
Thompson, Kimbrell Ando 110
Thormond, William Edward 128
Thornell, George Warren 110-154
Thornhill, John D. 90-233
Thornton, Billy Paul 149-153
Thornton, James Dale 110-159
Thornton, Nolan Talley 66
Thornton, Marien Dennis 90-148
Thornton, Max Wendell 66-183
Thornton, Robert Dennis 110
Thrash, Thomas William 66
Threet, J. Culley 110-202
Tickner, Leo Emerson 90
Tiedeman, Lyce Herman 184
Tilghman, Gene Myers 110
Tingle, Frederic Carley 110
Tisdale, Jimmy Lamar 90
Todd, Willis B., Jr. 90-175-233
Tolar, Neal Jay 128
Tomlinson, Thomas Ray 66-146-151
Torries, Thomas Felix 173
Tozzi, Tommy John 66-150
Trammel, Harry Leroy 90-148
Traylor, Guy Carlton 66
Trevathan, Vernon Luter 128-180
Trimble, William Franklin 128
Triplett, Glenn Riley 90
Triplett, James H. 110-151
Triplett, John Lawrence 66-201
Triplett, Reuben Austin 90
Temple, Eric E. 65
Thames, G. T. 110
Thurmond, William E. 146-202
Terrell, Earl W. 186
Therrel, James 187
Trochesset, Rene Joseph, Jr. 187
Trollinger, William G. 66
Trotter, James Donald 66-156-176-211-177-194-204-233-282-290
Truitt, Howard Hayes, Jr. 128
Trussell, Robert Leroy 128
Tubb, Albert Howell 128
Tucker, Charles Elliot 66
Tullos, Jerry Earl 110-161-188
Tullos, Raymond Clark 90
Tupper, George Berry 110
Turnage, Gerald Wayne 66
Turnage, Niel Edward 128
Turnage, Richard B. 66
Turner, Harold David 66-211-243
Turner, Joseph Grady, Jr. 90-190-192
Turner, Joel Hubert 90-190
Turner, James Leighton 110
Turner, James P. 90
Turner, William J. 66-229
Turnipseed, Richard K. 90
Tutor, Gerald L. 66
Twiner, James William 66
Tyner, Weldon Harry 90

U

Underwood, Kenneth Leonod 90-181
Upchurch, John Oakley 90
Upton, Jerry W. 36

V

Vaher, Alo 179
Valentine, James G. 66-181
Valentine, Olin A. 90-63
Valentine, Truman F., Jr. 90
Vance, Edward E. 128
Vance, Martha Joyce 110-35-168-188-189-247-299
Vanderford, Bobby W. 66-146
Vanderford, Carey P. 111
Vanderford, Harold A. 66
Vandersand, James D. 111-155-187
Vanderveen, Arthur A. 111
Vandiver, Clovis W. 90-183
Vandiver, Earnest L. 90
Van Horn, John L. 111
VanNorman, Jimmy H. 128-202
Varnando, Clinton B. 111
Varner, Arthur S., Jr. 146
Vaughan, Thomas H. 90-154-241
Vaughan, William A. 148
Vaughn, Sidney E. 111
Veal, Roy A. 128-152
Vazey, Charles M. 90-140-151-167-169-202
Venable, James Edward, III 90
Verra, George L., II 66-176-209
Vickers, Betty H. 128
Vickers, David Hyle 161
Vieh, Charles E. 128
Vieh, Eugene H., Jr. 66-150-175-220-222-241
Vilardi, John A. 91
Vincent, George A. 128-250
Vining, Owen E. 184
Vinson, Jimmy W. 67
Virden, Peter L. 67-178-187
Virden, Wilson M. 91-146-151-188
Vodrazka, Walter C. 187
VonSeutter, Harriette L. 128-180
Voorhes, Harry K. 91-150

W

Wade, Baxter F., Jr. 67-155
Wade, Bobby L. 128
Wade, George S. 67
Wade, Jerry M. 91
Wade, Ronald C. 67-146-151-167-169
Wages, Jerry L. 91
Wagner, Edward M. 67-155
Waits, Joe J. 111
Waits, Robert S. 67-181-203
Waits, Tommie H. 186-196
Waldrop, John E., Jr. 148
Waldrop, Margie V. 182
Walker, Charles W. 111
Walker, David C. 67
Walker, Ellis G. 128
Walker, Gerald F. 111
Walker, George G. 128
Walker, H. O. 36-150
Walker, Jimmy S. 67-153-179
Walker, Ronald N. 128
Walker, Shirley J. 137-217-249-296-299
Walker, Thomas G. 128-184
Walker, Talmage P., Jr. 91
Walker, William D. 91
Wall, Charles E. 111
Wall, Carl N. 91
Wallace, Buttie G. 67
Wallace, Balfour L. 67
Wallace, Howard B., Jr. 128-239
Wallace, Jimmy G. 91-155
Wallace, Phillip K. 128
Walley, Wiley V. 111
Wallick, Earl T. 67-188
Walling, Harry L. 155
Wallis, Martha K. 91-190-203
Walsh, Donald E. 91
Walsh, James W. 67-237
Walston, Dennis W. 67
Walters, Hal W. 128
Walters, James A. 67
Walters, Joe D. 67-203
Walters, K. B. 91-156
Walters, Ronnie C. 128
Waltman, Martin R., Jr. 128
Wanamaker, James E. 128
Ward, Jo Anne 91
Ward, James E. 87
Ward, Mardla Faye 128
Ward, Robert A. 202-239
Ward, Ralph D., Jr. 67

Ward, Ronald K. 67-146
Ward, Walter G. 67-202-167
Ware, Billy E. 111-237
Ware, Donald W. 128
Ware, Herman R. 91-182
Ware, Jack 91
Ware, John T. 201
Warner, Tom B. 111-243
Warnick, Curtis D. 91
Warren, Charles R. 128
Warren, George F. 67
Warren, James T. 67-155
Warren, Kenneth I. 128
Warwick, Richard L. 67
Watford, Joe E. 91-146-202
Watkins, Homer E. 67-175-239
Watkins, Linton R. 91-156-211
Watkins, Russell W. 128
Watson, Clarence N. 111-184
Watson, John J. 128-159
Watson, James M. 91-187
Watson, John H. 196
Watson, John O. 111
Watson, John S. 111
Watson, James T., Jr. 111
Watson, Paul H., Jr. 67-202-231
Watson, Tremon E. 68
Watson, William C., Jr. 111
Watts, James M., Jr. 91-155
Watts, Doyle E. 156-68
Watts, Jerald L. 68-203
Watts, Robert R. 128
Waycaster, Billy W. 111
Weatherall, Charles L. 68-175-239
Weatherby, Nathaniel F. 129
Weatherly, Danny L. 111
Weatherly, Ellen R. 68-166-203
Weathersby, Joe B. 233
Weaver, Bill G. 111-241-289
Weaver, Johnny M. 129
Weaver, William S. 91
Webb, Duane E. 68-170
Webb, Jack C. 68-178-187-233
Webb, Jon Dwain 91
Webb, James H. 68
Webb, Jerry W. 111
Webb, Ottis C., Jr. 111
Webb, Steve M. 91
Webb, William L. 111
Weeks, Cecil S. 68
Weidie, Wayne W. 129-223-231
Weimorts, Albert L., Jr. 91
Weissinger, Charles W. 91-231
Welch, C. Lee 111
Welch, Jasper D. 111
Welch, Russell L. 36
Welch, Richard N. 91-239
Welch, Stanley E., Jr. 68-146
Weldy, Henry A. 68-211
Welford, Gordon D. 68
Welford, George R. 129
Weller, Neal Ottway, Jr. 68-154-176-194-217-224-233-285-290-291
Wells, Alvin B. 111
Wells, Douglas Lee 129-223
Wells, Melvin H. 129
Wells, Raymond B. 129-235
Wells, Richard B. 180-184-185-190
Wells, Robert D., Jr. 129-223
Wells, Robert W. 129
Wells, William G. 184-185-208
Wentworth, Robert E. 91
Werby, Michael F. 129
Wesley, Richard A. 68
Wesson, John C. 68-202
West, Coyt C., Jr. 68-181
West, Henry G. 111-201
West, Harold W. 111
West, Jack T. 68-202
West, Len B. 91-155-190
West, Max Ralph 68
West, Thomas H. 68-156-211
West, Willie J. 68
West, William T. 68-243
Westbrook, John R., Jr. 111-206
Westmoreland, Thomas C. 111
Wharton, John E. 68
Wharton, Wyant J. 68-167-202
Wheeler, James B. 129
Wheelock, Armando J. 111-159-185-187
Whittaker, Ralph A. 154-243
Whitby, Louis H. 91
White, Arthur M., Jr. 111
White, Bill G. 91-183
White, Donald R. 129-202
White, Dewey W., Jr. 68-159
White, Freda M. 129-188-189-220-247
White, James Aaron 111
Whites, James A. 129
White, John B., IV 91-231
White, John C. 68-159
White, Jimmy D. 111-175-241
White, James T. 91-241
White, Lavelle W. 69
White, Moygan L. 91
White, Robert A. 129
White, Richard C. 71-208
White, Richard D. 111-151-222-245-295
White, Robert E. 129-184
White, Sam L. 69
White, Sidney M. 111-241
White, William F. 36
White, William S. 129-231
Whitehead, James M. 69
Whitehead, Victor W. 91-184-222
Whitfield, William B. 111
Whitlow, Louise 186
Whitten, Leland E. 201
Whittemore, Arthur C. 69
Whittington, William L. 111
Whittle, Evans 69-202
Whyte, Harry M. 129
Wicker, Winton E. 91
Wicks, Edgar T. 129
Wignall, Albert A. 111-229
Wilbanks, Jerry W. 129
Wilbanks, Jimmy W. 129
Wilbanks, Louis L. 69-159-193-202-284
Wilder, James W., Jr. 69-202
Wilkes, James H. 91-176-209
Wilkes, James N. 112
Wilkins, Erne E. 112
Wilkins, Rosemary S. 91
Wilkinson, Phillip W. 69
Williams, Alvin B. 36-148
Williams, Alan E. 69-155
Williams, Billy D. 129-188
Williams, Carl D. 161
Williams, Cordell H. 129
Williams, Cary M. 112
Williams, David L. 129-188-239
Williams, Etta Marie 129
Williams, Frank C. 129-223
Williams, Gary G. 91-148
Williams, Joe E. 91-202
Williams, Jimmy R. 69
Williams, Kenneth G. 129
Williams, Kenneth M. 69-155
Williams, Michael C. 159-231
Williams, Max J. 129
Williams, Parham W. 92
Williams, Robert H. 92
Williams, Robert L. 92
Williams, Sammy G. 69-146
Williams, Stephen H. 112-239
Williams, Tommy L. 92
Williams, Terry W. 112
Williams, Travis W. 112
Williams, William B., III 36-182
Williams, Winston D. 129
Williams, Wilford L. 146
Williamson, William R. 112
Williamson, Arlis D. 112-148
Williamson, Walter H. 69
Willford, James R. 129
Willis, Joe C. 69-204-284
Willis, Morris W. 92
Wills, James M. 159
Wilson, George P. 92-209-243
Wilson, Harry 233
Wilson, Grady W. 129
Wilson, Homer S. 69-181-223
Wilson, James A. 92-112
Wilson, John E. 93-112-152-200-233-290
Wilson, Jimmy G. 129
Wilson, John H. 92
Wilson, James L. 178-181
Wilson, Ned R. 69
Wilson, Paul R. 92-146
Wilson, Raymond O. 112
Wilson, Walter H., Jr. 69-156-211
Wilson, William L. 153-188-229
Winders, Garland K. 92-183
Winders, William H. 36
Windham, Billy K. 69-202-223
Windham, Jerry E. 146-200-223-233
Wing, Charles E. 112
Winstead, Phyllis E. 190
Winstead, Reginald G., Jr. 148
Winstead, Robert M. 127-233
Winter, Tommy P. 163
Winters, William O., Jr. 92
Wise, Doris M. 190
Wise, Jimmy F. 129
Wise, James H. 69-193
Wiseman, Donald E. 92
Witt, John B. 69-202
Wittman, Frank P. 69-156
Wiygul, D. L., Jr. 92
Wofford, James W. 92-155
Woleben, Jerry B. 92-161
Wolf, Gerald E. 92-149
Wolverton, Larry E. 129-223
Womble, Carl C. 129-237
Womble, Fred A. 92-178
Wong, John, Jr. 112
Woo, Michael 129
Woo, Tony S. K. 112
Wood, James D. 155
Wood, James Morgan 92-184
Wood, James P. 129
Wood, Patricia R. 112-190
Wood, Wylie B. 69
Woodcock, Leroy W. 70
Woodruff, Charlie D. 129
Woods, Billy J. 112
Woods, Earl G. 70-156
Woods, James E. 129
Woods, James V. 112
Woods, William J. 92
Wooldridge, Carolyn A. 129-142-220-247
Wooley, Ronald E. 70-155
Wooten, Stanley T., Jr. 70-183
Word, James E. 70-239
Worley, Halsey E. 92-188
Worthington, William R. 129-233
Wowk, Vitaly 92-185
Wray, Olyn L. 70-183
Wright, David E. 92
Wright, Earl E. 92-149
Wright, Harold E. 92-159-245
Wright, James H., Jr. 70-222
Wright, John M. 112
Wright, Lynn H. 112-229
Wright, Monroe M. 129-231
Wu, Chan Kuc 70-185
Wynn, Franklin L. 202

Y

Yamaoka, H. 185
Yarbrough, Karen M. 92-166-249-290-298
Yarian, Don C. 129
Yates, Harold 112-151
Yates, Sherman W. 112
Yeates, John W. 70
Yeatman, Shelby H. 129
Yeck, Ronald Dean 36-149-153
Yelverton, Douglan A. 170
Yerger, Richard K. 187-202
Young, Archie C. 70-237
Young, Clovis B. 70-229
Young, Duke A. 92
Young, Eileen C. 92-185
Young, Freddie E. 129
Young, James F. 70-152-156-165-177-204-220-222-231-285
Young, John W. 208
Young, Joseph N. 70-159
Young, Russ E. 129-223
Young, Sam S. 70-202-245
Young, W. E., Jr. 233
Youngblood, Jeff Word 129
Younger, Kenneth L. 129
Yount, John W. 179

Z

Zachary, Clarence L. 70-169-202
Zinn, Bennett E. 92-241

TAYLOR PUBLISHING COMPANY
"The World's Best Yearbooks Are Taylor-made"
YEARBOOKS

Coca-Cola
HARTNESS & REDUS